

Spring 4-2014

# Population Variation in Fossil Graptolites: a Quantitative Study Based on Single Species Assemblages

Elliott Matthias Mazur

Follow this and additional works at: [http://ecommons.udayton.edu/uhp\\_theses](http://ecommons.udayton.edu/uhp_theses)



Part of the [Geology Commons](#)

---

## eCommons Citation

Mazur, Elliott Matthias, "Population Variation in Fossil Graptolites: a Quantitative Study Based on Single Species Assemblages" (2014). *Honors Theses*. Paper 36.

[http://ecommons.udayton.edu/uhp\\_theses/36](http://ecommons.udayton.edu/uhp_theses/36)

This Thesis is brought to you for free and open access by the University Honors Program at eCommons. It has been accepted for inclusion in Honors Theses by an authorized administrator of eCommons. For more information, please contact [frice1@udayton.edu](mailto:frice1@udayton.edu).

**Population Variation in Fossil  
Graptolites: a Quantitative Study  
Based on Single Species  
Assemblages**



Honors Thesis

Elliott Matthias Mazur

Department: Geology

Advisor: Daniel Goldman, Ph.D., Geology Department Chair

April 2014

# Population Variation in Fossil Graptolites: a Quantitative Study Based on Single Species Assemblages

Honors Thesis

Elliott Matthias Mazur

Department: Geology

Advisor: Daniel Goldman, Ph.D., Geology Department Chair

April 2014

## Abstract

There are several different types of variation in populations of fossil organisms. These include intra-specific (population) variation, evolutionary variation (specimens on a slab accumulating over thousands of years), and preservational variation. An understanding of the extent and type of variation present in a population is fundamental to biological and paleontological studies. This study examines several populations of fossil graptolites from which population variation can be studied without the influence of the other types, and includes several types of morphometric analyses to examine population variation in several species of fossil graptolites. These analyses include isolating three dimensionally preserved specimens from limestone, and then photographing, digitizing, and measuring the specimens. Statistical measures such as standard deviation, coefficient of variance, modal distribution, and an index of dispersion (a similar test to the coefficient of variation, specifically meant for measuring count-based data sets as opposed to continuous data sets) will be used. We expect to gain an understanding of the range of biological variation in a number of morphologic characters in these taxa.

## Acknowledgements

To my parents and my friends, for moral and caffeinated support. To the University of Dayton Honors Department, for all their support and understanding with the accelerated schedule of our project. To the University of Dayton Geology Department, for their flexibility in helping me balance classwork with my thesis work. And a heartfelt thank you to Dr. Daniel Goldman, for his patience, dedication, and direction. Dr. Goldman, I would not be the geologist I am today without your help, advice, and humor. Thank you.



# Table of Contents

Abstract	Title Page
Introduction	1
Methods	3
Results and Discussion	7
Conclusions	32
References	33
Data Appendix	34

## Introduction

Graptolites were colonial, planktonic organisms that lived in the poorly-circulated Early Paleozoic oceans (Finney and Berry, 1997). Graptolites are a completely extinct group of animals that existed during the Middle Cambrian to the Lower Carboniferous (550-318Ma) (Palmer 1991). They are made of a fibrous, durable protein known as collagen (Palmer 1991) and are commonly well preserved because the low oxygen environment in which they were deposited did not support predatory or scavenger organisms. The graptolites in this study are Late Ordovician in age, about 455Ma.

Because graptolite fossils can be found in Early Paleozoic mud rocks worldwide, they are considered to be a significant index fossil for Ordovician and Silurian strata. Index fossils are fossil organisms that are especially good for ordering rock units into a superpositional sequence and making time correlations between units in different locations (Finney and Berry, 1997). The new Lower Paleozoic geologic timescale (Gradstein et al., 2012) is primarily based on the global succession of graptolite faunas.

A sequential arrangement of tube-like structures called thecae make up the rhabdosome, formed in a saw-tooth pattern along the length of the colony.

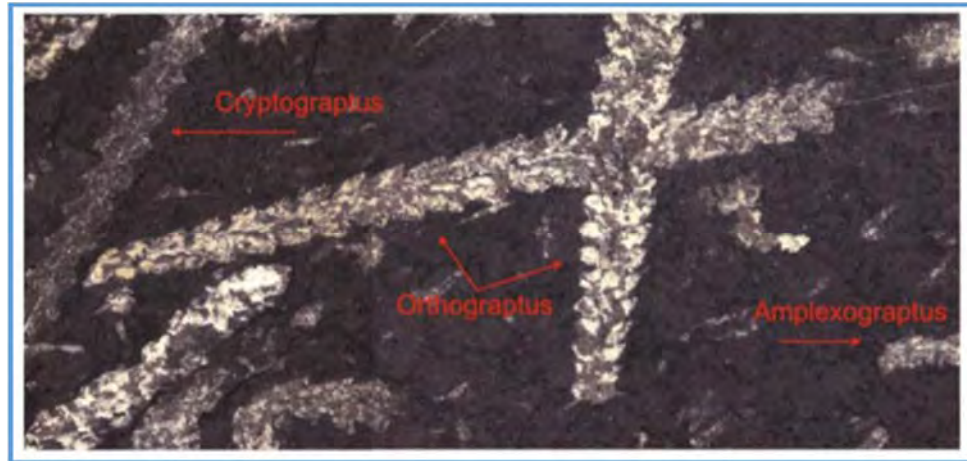

*Figure 1: A specimen of G. typicalis, demonstrating the saw-tooth zooid arrangement characteristic of graptolites*

These thecae held zooids, a common name for a single animal that is part of a larger colonial structure; bryozoans are a modern example of this. Graptolite morphology changed dramatically during their evolutionary history and hence, they are also textbook examples of organisms that exhibit evolutionary trends in the fossil record (e.g. Moore, Lalicker, and Fischer, 1952). The study of graptolites and their evolution is instrumental to the development of the geologic timescale and to our understanding of fossil zooplankton.

The central problem that we are addressing in this study is how to assess biological population variation in the fossil record. An understanding of population variation is essential to species identification, taxonomy, and evolution in both modern and fossil organisms. Examining variation in fossils can, however, be problematic. There are four main types of variation in fossilized remains, some of which can confound an assessment of actual population variation within a species. The types of variation are as follows.

Preservational variation is the most common cause of variation between specimens in a sample of fossils. Preservational deformation is due to the compressional and extensional stresses on the rock during deposition and lithification. Directional stresses that act on both the rock and the fossils contained within the rock can make cause one species to resemble two on a single bedding plane (Figure 2).



*Figure 2: Preservational deformation in fossil graptolites—note the orientation of the rhabdosome changes the type of deformation it experiences*

Graptolite fossils are most often preserved as flattened (and thus distorted) carbon films on black shales, a rock that commonly forms in deep water (again, see Figure 2). As a result, the shearing, compression, extension, or combination of these stresses at depth deforms the specimen or sample population in such a way that makes the measurement of true population variation between specimens difficult.

Graptolites can, however, be found preserved three-dimensionally in a type of rock called limestone. As limestone forms, the carbonate-rich sediment quickly lithifies, preventing the fossil from being crushed and preserving it without deformation. In this study we only examine graptolite populations that are preserved in limestone.

Evolutionary variation in a sample occurs when specimens are time-averaged on a bedding plane because of slow sedimentation rates. When the rate of deposition of sediments is almost always slower than the rate at which specimens die and are buried, specimens that may have existed thousands or millions of years apart can appear in a relatively thin section of sample. That is, evolutionary ancestors are found buried on the same bedding plane as their descendants, adding great uncertainty to the range of variation in a species at any one instance in time. Without an understanding of population variation it becomes difficult to answer the question “did the ancestor and descendant species coexist?”

In certain cases limestone beds were deposited in rapid storm events that are known as tempestites. Tempestites were usually deposited in shallow epicontinental seas that were swept by storm events such as hurricanes (Myrow 1996). Tempestites were thus deposited rapidly and are considered geologically instantaneous events. Hence, the presence of graptolites in tempestite indicates that a swarm was killed and rapidly deposited in a snapshot of geological time. We examined graptolite samples that, for independent sedimentological reasons, are thought to occur in tempestites.

Sedimentological indicators for limestone beds being deposited as tempestites include the disturbance of shallow-water organisms (Myrow 1996), as well as pot and gutter casts, rip-up clasts, current orientation of fossils, and coarse shell lags overlain by finer sediments. Gutter casts are formed when the unidirectional flow of an event causes channelization and deep, narrow scours in a muddy substrate (Myrow 1992). Rip-up clasts and other types of dislocated debris also indicate the presence of a sudden and violent event, most commonly interpreted as a storm event. The rapidity of the deposition

of tempestites both fills and surrounds the graptolite fossil with sediment during burial, three-dimensionally preserving the fossil within a single assemblage. Because tempestites formed in geologically instantaneous events, we can support the hypothesis of single-species assemblages deposited without time averaging as stated by Cope and Lacy (1995), a hypothesis which would otherwise be untenable.

Intraspecific variation, or variation within a species, is population variation. Variation within a species of graptolites translates to the range of variation that a certain character in a biological population exhibits that is statistically differentiable from the range of variation in a different species. Measuring intraspecific variation requires the examination of multiple samples of the same species in order to establish the range of variation. On the other hand, interspecific variation is the variation between different species. Separating intra- from interspecific variation is necessary for detecting the presence of multiple species in a given sample and for any accurate measurements of biodiversity.

Paleontological studies often neglect to take these different types of variation into account when defining fossil species. Because our graptolite samples consist of three-dimensional, undeformed, single species assemblages that were instantaneously buried, we can eliminate preservational and evolutionary variation so that we can more accurately examine true population variation. The quantification of graptolite size and shape allows us to compare species objectively, in a way not seen in many past studies.

We define true population variation as the presence of morphologic variation within a sample that is statistically differentiable from other samples and the result of adaptation to environmental and biological factors. As previously noted, variation comes in many forms, so we define “true population variation” as the component that is not preservational or evolutionary variation within a sample. Additionally, we want to make sure that whatever variation we do observe does not include human measurement, whatever [ideally small] error the act of measurement detects.

## Material and Methods

Five samples from the late Sandbian and Early Katian stages (early Late Ordovician) were used in this study. These samples were collected from the uppermost portion of the Kope Formation, Maysville, KY [*Geniculograptus typicalis*]; the middle-upper Kope Formation, Covington, KY [*Geniculograptus typicalis*]; the middle Kope Formation, Covington, KY [*Geniculograptus typicalis* and *Geniculograptus. pygmaeus*]; the upper Bromide Formation, OK; [*Amplexograptus maxwelli*]; and the Lebanon Limestone Formation, Murphreesboro, TN [*Amplexograptus perexcavatus*].

The sampled strata represents a time during the Late Ordovician when a large inland sea dominated central North America. The mode of deposition for the samples is through the random and rapid storm events in which graptolite populations were swept out of the water column and buried, providing a sample without the time averaged accumulations of specimens commonly represented in fossil beds.

Three samples from different levels (uppermost Kope from Maysville KY, middle-upper Kope and middle Kope from Covington KY) in the Kope Formation were also examined for the possible coexistence of two species, an ancestor and descendant pair. The results from this are discussed later.

Image Pro software was used in conjunction with a digital camera and microscope to collect Cartesian coordinate data from landmarks (homologous morphologic character points; Bookstein, 1997) on each graptolite specimen (See Figure 3).

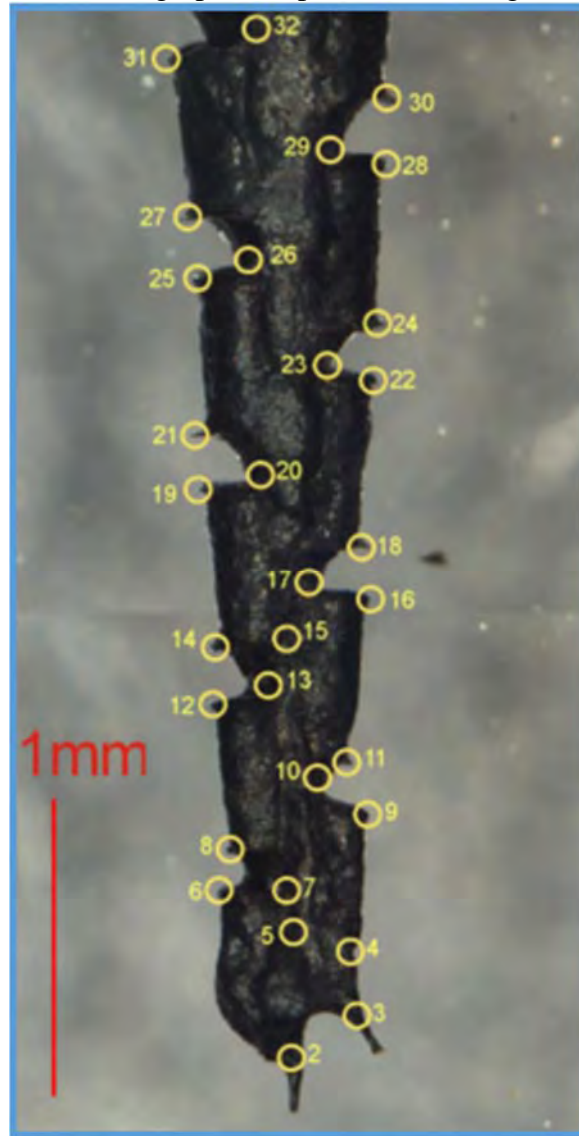

*Figure 3: A sample of homologous point locations*

These points were digitized and then exported to a Microsoft Excel data sheet for each that calculated linear morphologic measurements for each specimen.

Homologous points that could not be found due to a damaged or deformed specimen were placed in the far bottom right-hand corner of the image; this way, when measurement data was created using that particular point, the measurement would be an order of magnitude or larger than other similar measurements. Outliers caused by a missing homologous point were thus easy to spot. As a side note, specimens were aligned vertically in order to maintain consistency throughout the digitizing process.

Each specimen was digitized twice, with the two sets of measurements collected at least one week apart. This was a way to test for human error in the digitizing process. Thus, differences between measurements on a single specimen would be indicative of



human-introduced measurement variation – a source of error that would confound our evaluation of population variation. A comprehensive and complete record of microscope magnification settings, specimen specific notes, and other data during the imaging and digitization processes was crucial to maintaining reliable results. This point cannot be overstressed, especially when performing order-sensitive operations, as was the case with the data collection in this study. These measurements were averaged for each character and the means were compared using the T-test function of the PAST3 Program (Hammer et al., 2001). Comparisons of group means for morphologic characters measured twice were statistically indistinguishable indicating that human digitizing error was not a significant component of character variance.

Morphometric data was primarily generated through the use of a simple distance formula using the Cartesian coordinates of digitized homologous points. The distance formula is

$$LENGTH_{Theca\ N} = \sqrt{(X_f - X_i)^2 + (Y_f - Y_i)^2} \quad (\text{Eq. 1})$$

Where  $X_f$  and  $X_i$  refer respectively to the final and initial x-components of the homologous point coordinate pairs. Likewise,  $Y_f$  and  $Y_i$  refer respectively to the final and initial y-components. The linear measurements were then copied to a master data sheet in Excel, where Intra- and interspecific variation for each character could be analyzed.

Definitions of the common terms used in this project are given below.

**Characters** are defined in this study as the particular portion of graptolite morphology being measured.

The **rhabdosome** is the full structure of the colony. This is the graptolite as a whole, not just one theca or set of thecae.

A **theca** is the tube-like structure on the colony that housed the zooid during its lifetime.

**Zooids** were the colonial animals that lived in the rhabdosome

The **aperture** is the opening in the rhabdosome that allows the zooid to feed and take in vital nutrients. There are apertures for each individual zooid.

**Samples** are the graptolite specimens that come from one bed of limestone.

**Two Theca Repeat Distances**, or **2TRDs**, are the distance from the bottom of one thecal aperture to the bottom of the second succeeding thecal aperture. This is the measurement from aperture one to aperture three, skipping the thecal aperture in between, with all theca in question on the same side.

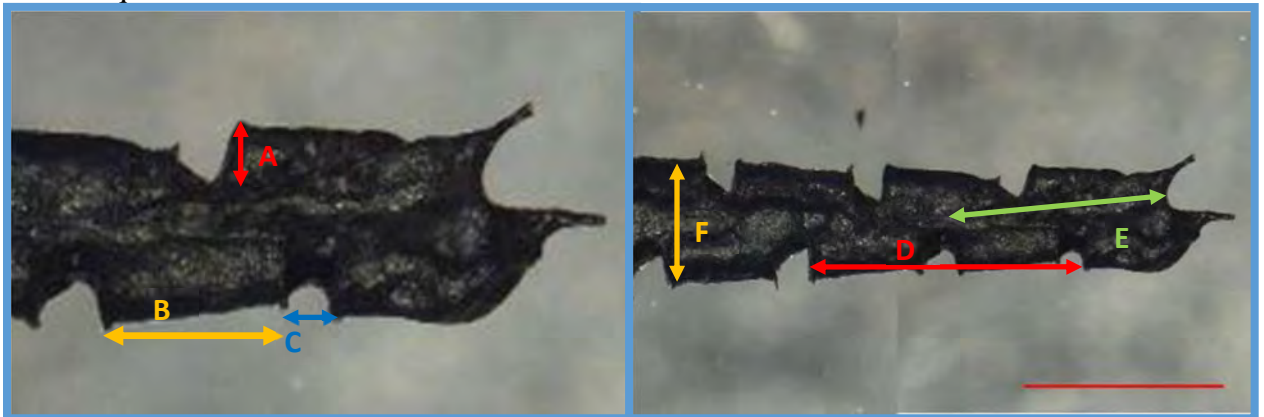

Figure 4: Character measurements; A - Aperture Width, B - Thecal Length, C - Aperture Height, D - 2TRD, E - Enclosed Sicula Length, F - Rhabdosome Width

The different measurements taken are indicated in Figure 4 above. The characters are aperture width (A), thecal length (B), aperture height (C), two theca repeat distance [2TRD] (D), enclosed sricula length (E), and rhabdosome width (F). We found that the point of enclosure of the sricula could be difficult to locate on many specimens, and as a result, the character measurement was not used in our analysis. In larger sample sizes or different sample sizes, this may not necessarily be the case, so it may be worth exploring in future studies.

Microsoft Excel was used for the bulk of the data generation and analysis. Plots were generated in Excel using the average values of each character measurement according to theca. Scatter plots for each digitized population were created to test for outliers, which would indicate either measurement error introduced by human measurement, or, in the case of a bimodal distribution, the presence of a second species in the sample. Outliers were primarily identified by looking for values that were outside 2 standard deviations about the mean. For example, the measurements for the thecal lengths of the *G. typicalis* population from the Kope Upper (Covington, KY) were averaging  $0.500\text{mm} \pm 0.050\text{mm}$ , the chosen value for flagging was  $0.700\text{mm}$  or greater, at which point those points could be deleted; outliers will always be well over the flagging value because of where the missing homologous point was placed. Anomalous values were also produced when a homologous point was missed during the digitizing process, and that would in turn cause the measurement data fall well outside the normal range of variation. These outliers were rare; in larger sample sizes, there was at most one specimen (in only one case, two) outlier in a single set of measurements. Measurement reliability was also confirmed by comparing formula-generated values were compared to direct measurement (via the ruler tool on the ImagePro software).

Outliers that were clearly human-introduced were easily eliminated from the rest of the population measurement data. Additionally, plots of character measurements from individual specimens made spotting non-linear or erroneously large specimen measurements straightforward.

After removing the erroneous data, each character measurement from every specimen in each species was plotted on bivariate graphs to examine intraspecific variation. Intraspecific variation was also examined using a measure known as Coefficients of Variation (hereafter referred to as CoVs). The CoVs were calculated using the equation,

$$CoV = \frac{S}{A} \quad (\text{Eq. 2})$$

where “S” is the standard deviation for each character measurement at each theca and “A” is the mean value for the entire population at that theca. Donnelly et al. (1999) (508) noted

“When populations differ appreciably in their means, simple comparisons of their variances or standard deviations can be misleading since differences in absolute variation may reflect nothing more than differences in scale. The statistic that is most often used to quantify relative variation and test hypotheses of multiple species is the coefficient of variation (CV).”

In a study by Polly (1998) regarding CoVs in mammalian dentition, there exists the problem of the inverse relationship of CoVs to the mean measurement value. That is,

as the mean grows large, the CoV shrinks, making the coefficient of variation ineffective in describing the presence of variation. Polly stated (89),

“Lande (1977) said that a negative correlation between  $V$  [CoV] and  $x$  [the mean] may be found: (1) when measurement error is disproportionately large for smaller measurements, (2) when  $V$  of a whole is compared to its parts, or (3) when a variable has a significant probability of a zero measurement. In the present study, however, the last two cases are not applicable. All variables are linear measurements of teeth with no probability of a zero measurement and no wholes are compared to constituent parts”

This is important for three reasons. First, to reiterate, the comparisons we make in this study are between like character measurements of different species. Secondly, the measurements we make are all linear and like the mammalian dental measurements have zero probability of a zero measurement. Third, we are comparing parts of the graptolites, i.e. character measurements, to one another, thus eliminating the problem of large differences in scale or comparisons between the whole graptolite and its parts.

Finally, the average population values of each character across all samples were plotted to test for the range of interspecific variation.

## Results and Discussion

T-tests were performed on the mean character values from the two sets of measurements to test for the distinguishability of group means. The T-test is a normalization test that measures the probability that the group means might be similar due to random chance. Large  $p$  values like those shown in Table 1 ( $p \gg .05$ ; Hammer 2001) indicate that the group means of the two sets of measurements are indistinguishable, which allowed us to rule out human introduced measurement error as an appreciable source of error in this study.

T-test p-values showing indistinguishable mean values between digitizations #1 and #2					
Theca	Geniculograptus typicalis			A. maxwelli	A. perexcavatus
	Upper Kope, Covington KY	Uppermost Kope, Maysville KY	Lower Kope, Covington KY	Bromide Fmtn., OK	Lebanon Limestone, TN
1	0.50422	0.45757	0.97981	0.68169	0.94732
2	0.49479	0.67542	0.96492		0.42047
3	0.9918	0.71617	0.7617	0.42459	0.54643
4	0.81469	0.94272	0.92421	0.60843	0.68836
5	0.74125	0.85633	0.85652	0.58352	0.70184
6	0.9181	0.63907	0.97766	0.71377	0.71442
7	0.93722	0.66747	0.78005	0.9141	0.93663
8	0.66052	0.67427	0.80498	0.6963	0.98932
9	0.9369	0.78412	0.89256	0.94273	0.83658
10	0.69084	0.85184	0.77005	0.51495	0.67392
11	0.93045	0.78061	0.97009	0.6362	0.74818
12	0.82908	0.69939	0.98611	0.96063	0.61974
13	0.9674	0.98385	0.78014	0.85143	0.80085
14	0.36152	0.75654	0.8936	0.44574	0.42061
15	0.69736	0.93269	0.83432	0.95496	0.27004
16	0.50463	0.86562		0.47626	0.9588
17	0.98536	0.99725		0.97028	
18	0.72469			0.65889	
19	0.80798			0.82872	
6 or Less points of Data					

Table 1: P-values from T-tests show that the means are indistinguishable, based on the fact that the  $p > 0.05$

The plots of individual character measurements from all specimens in each sample displayed the range of variation that the character had at each individual theca within the population (see Figures 5- 42 below). The thecal lengths for each population followed a slowly-increasing linear trend (even-numbered Figures after this statement), except for the plot of the thecae of the Upper Kope sample (Covington KY). This trend was different from the trends of the other populations.

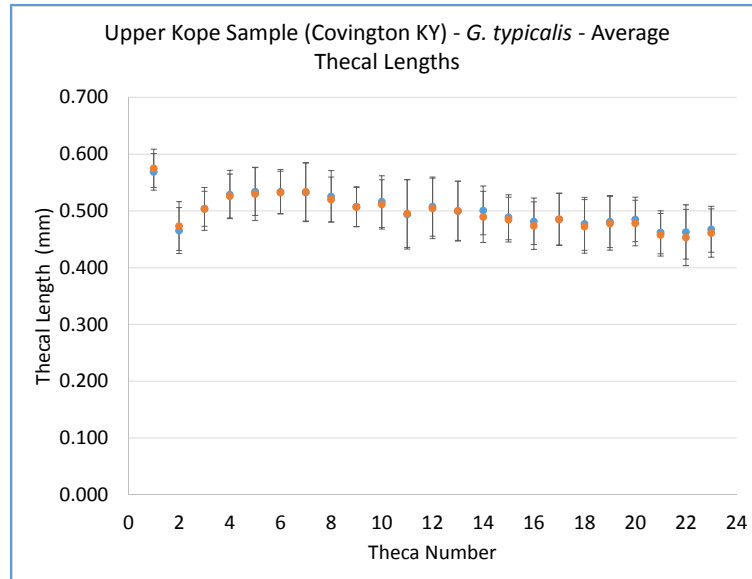

Figure 5: Measurement error as seen between measurement trials. Range bars are one standard deviation about the mean. The orange and blue dots are means for each set of measurements taken on the same specimens.

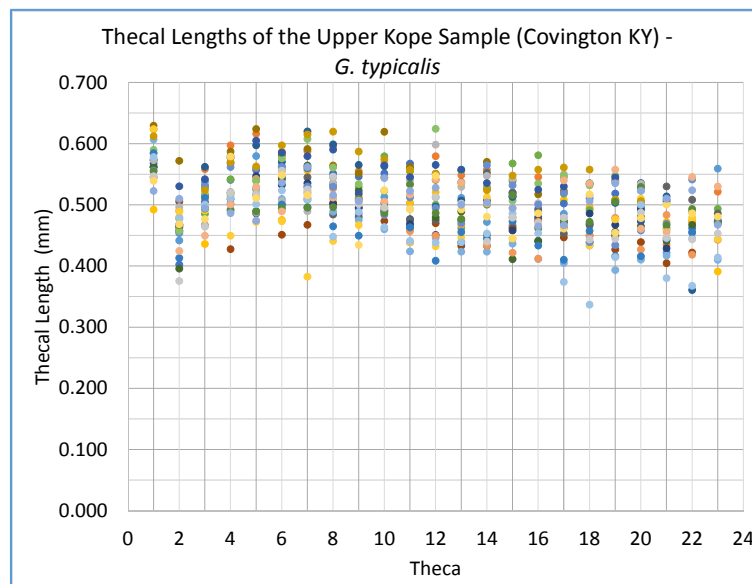

Figure 6: The range of variation within a species is most conveniently demonstrated by this graphical representation, where all the specimens from the Upper Kope sample (Covington KY) were plotted to show the distribution of the entire population

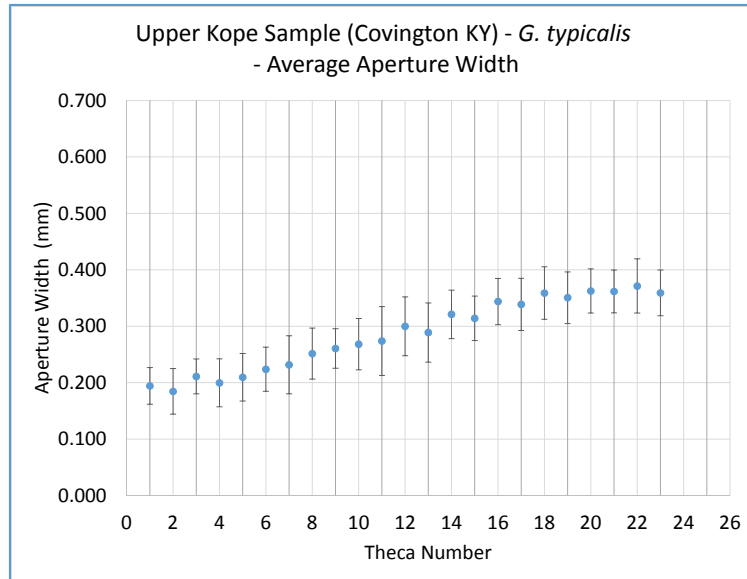

Figure 7: Aperture widths of the *G. typicalis* population from the Upper Kope sample showed relatively rapid growth as compared to other characters. Range bars are one standard deviation about the mean. Colored dots are character means for each set of measurements taken on the same specimens.

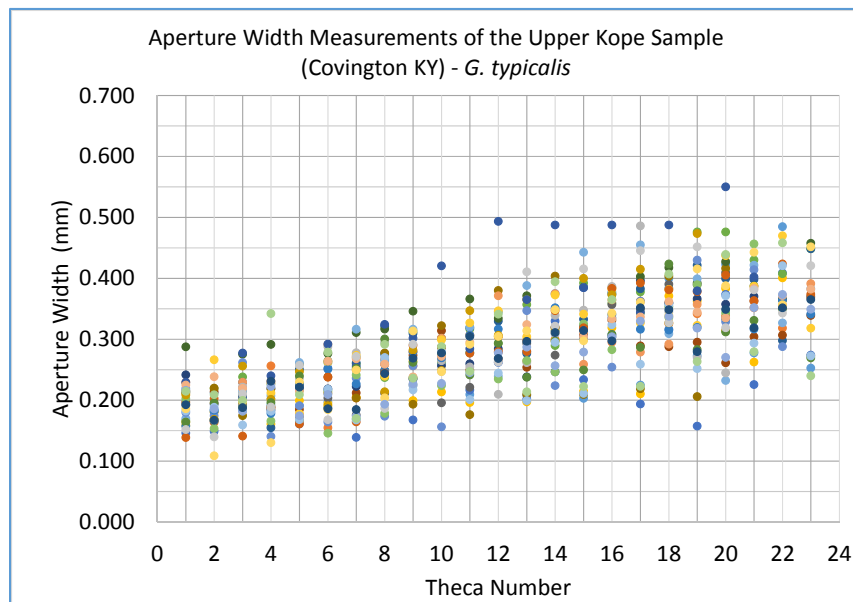

Figure 8: The aperture width and height data all showed a slowly increasing, linear trend, shown here. This was likely caused by the gradual growth of the zooids housed in the rhabdosome.

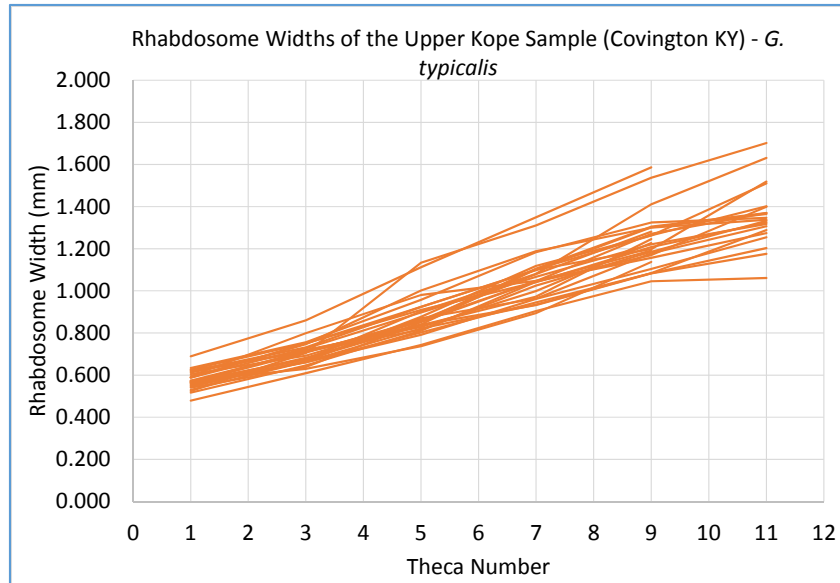

Figure 9: Rhabdosome widths were typically the largest measurements in this study, and had the greatest range of variation from the width at the proximal end to the largest width at the distal end of the colony.

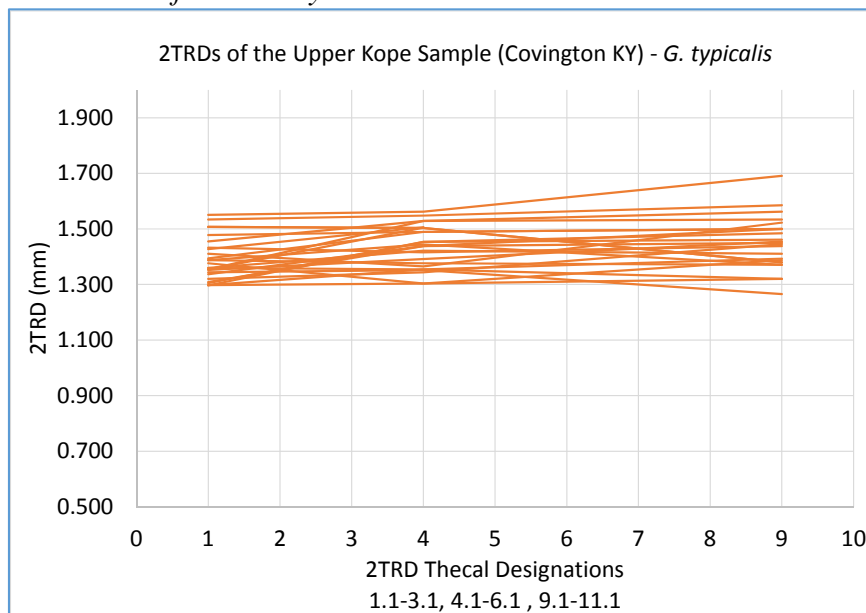

Figure 10: 2TRD measurements proved to be the least variable, though the number of data points are small.

Aperture width, aperture height, and rhabdosome width also followed linear trends and showed similar CoVs. The CoVs will be discussed later in this section. Similar coefficients of variation within a species can be used as a form of differentiation between species.

Interestingly, in *G. typicalis* the two theca repeat distances (2TRDs) showed very little increase in size from one theca to the next. The exact range is not visible here, but it is clear that the 2TRDs are not growing nor shrinking rapidly. This is because the thecal lengths are actually decreasing distally (see Figures 5 and 6). Additionally, as we will see

at the end of this section, the coefficients of variation indicate low population variation in 2TRD measurements, a characteristic noted in other studies (Howe, 1983).

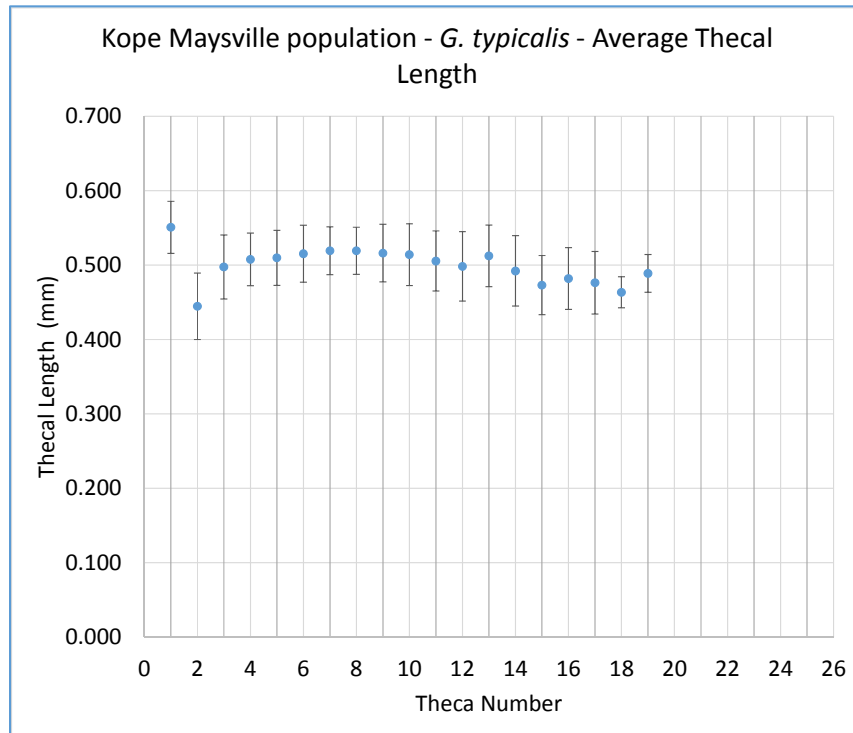

Figure 11: The thecal lengths for the Kope Maysville sample were more or less static

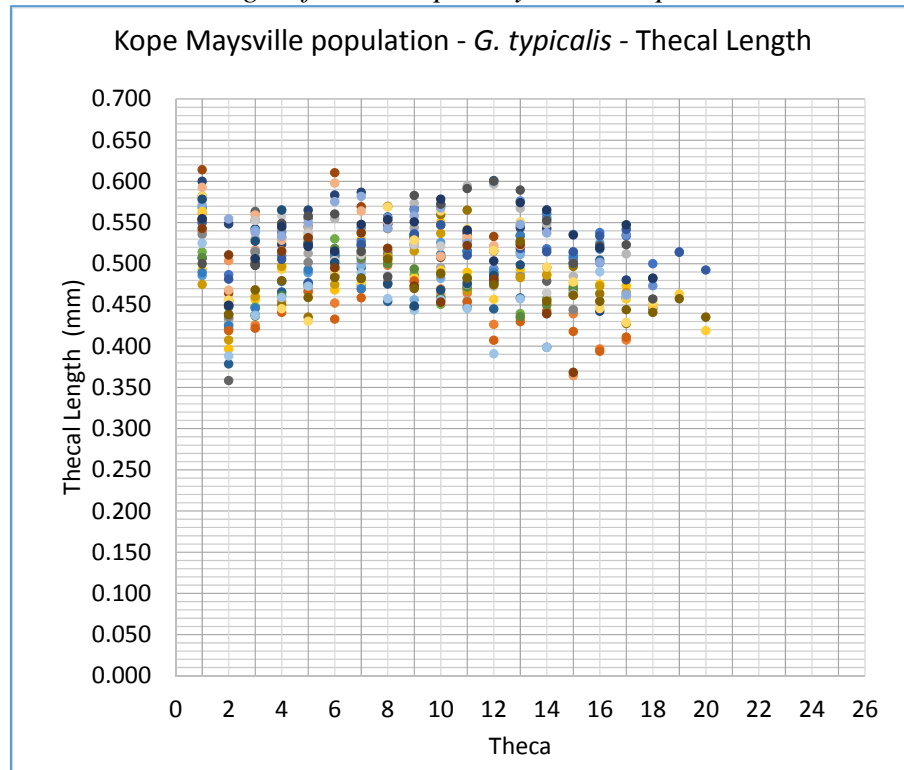

Figure 12: see figure 11 description



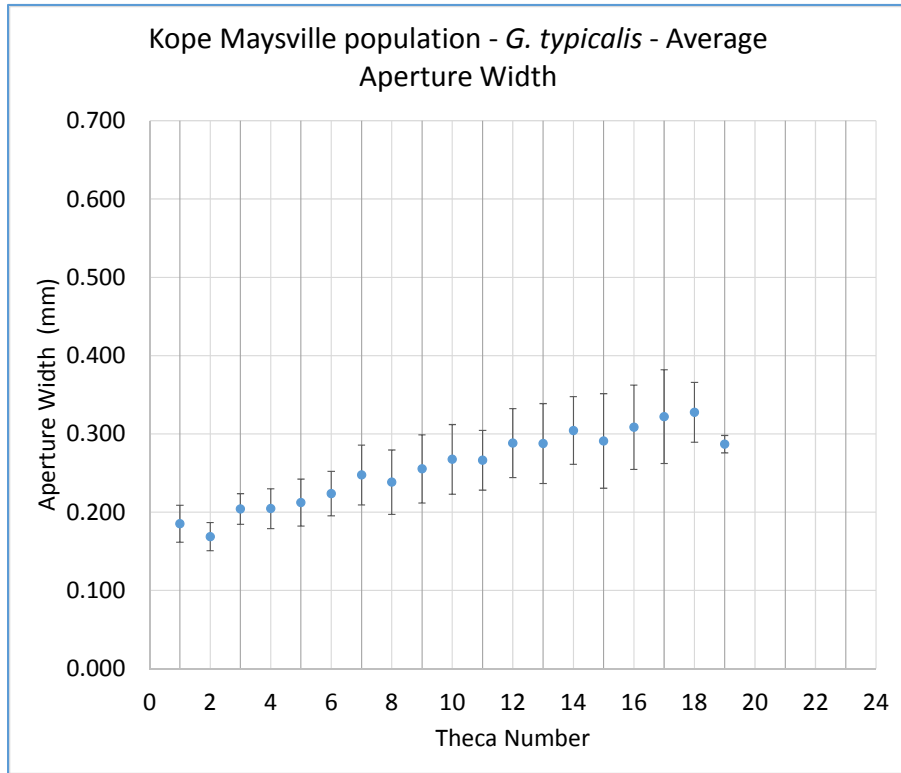

Figure 13: Variation increases with theca number in the aperture widths, which may suggest some type of nutrient variation for the zooids to grow differently

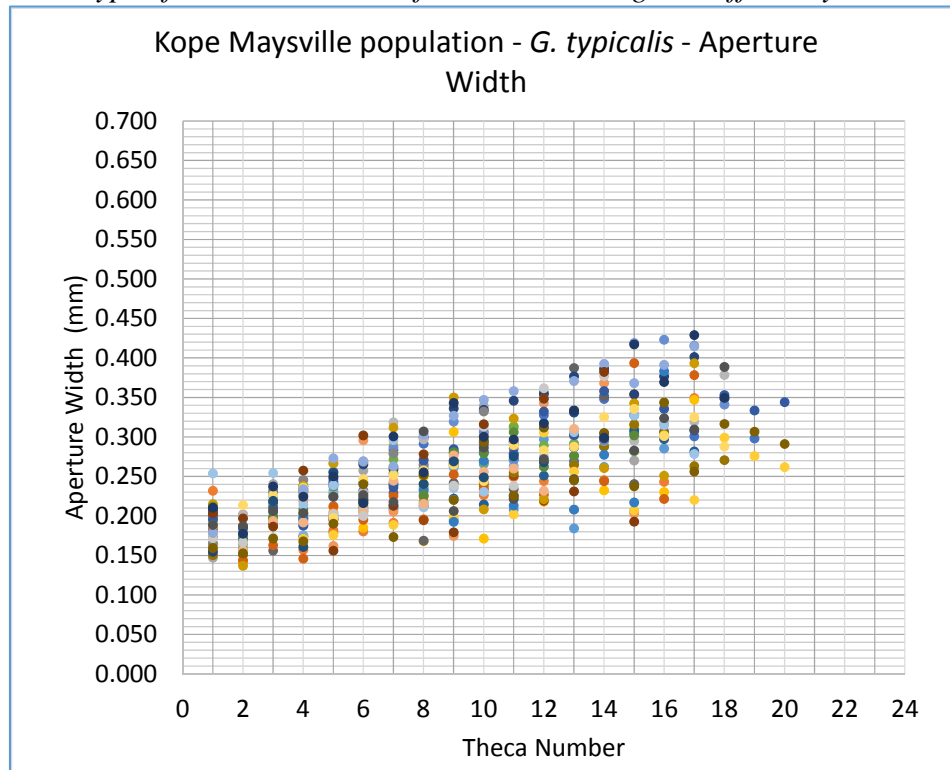

Figure 14: see figure 13 description

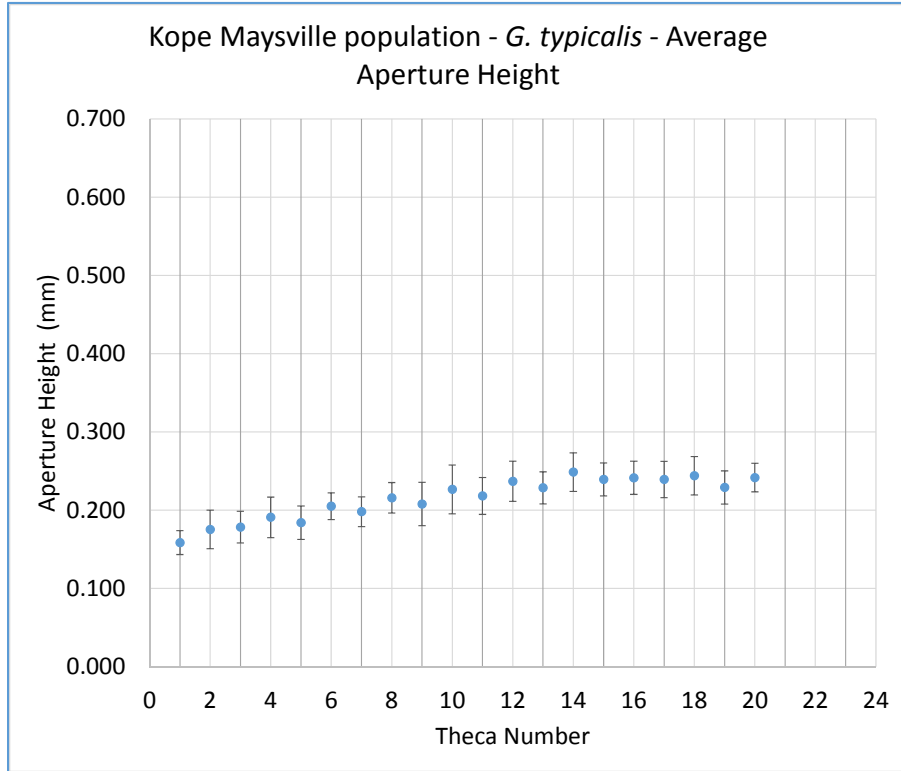

Figure 15: Note the small variation throughout the theca

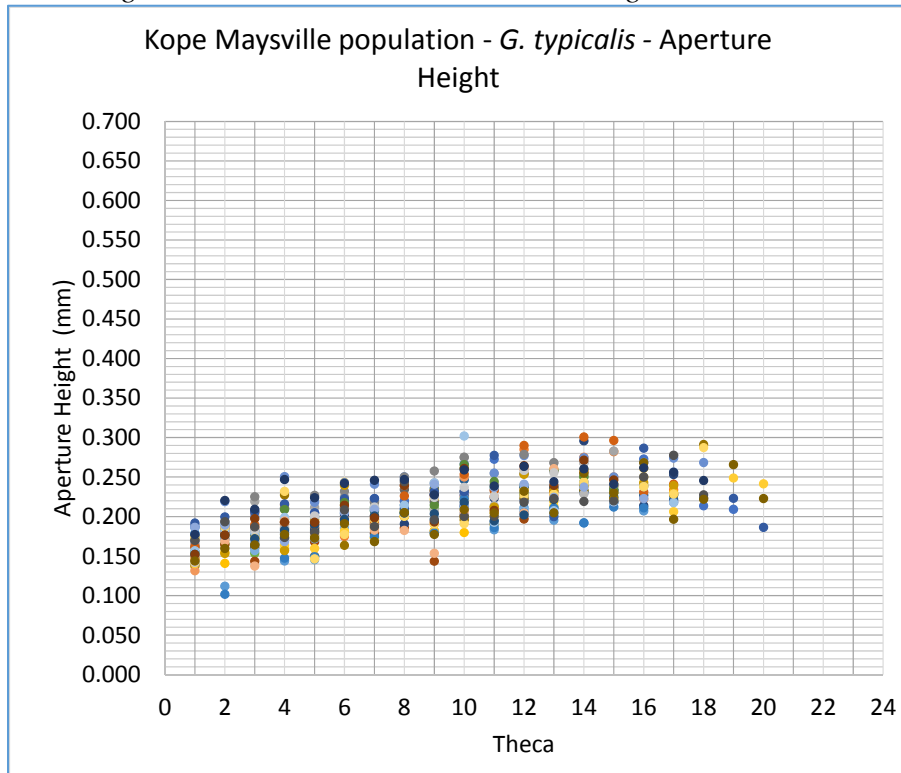

Figure 16: see figure 15 description

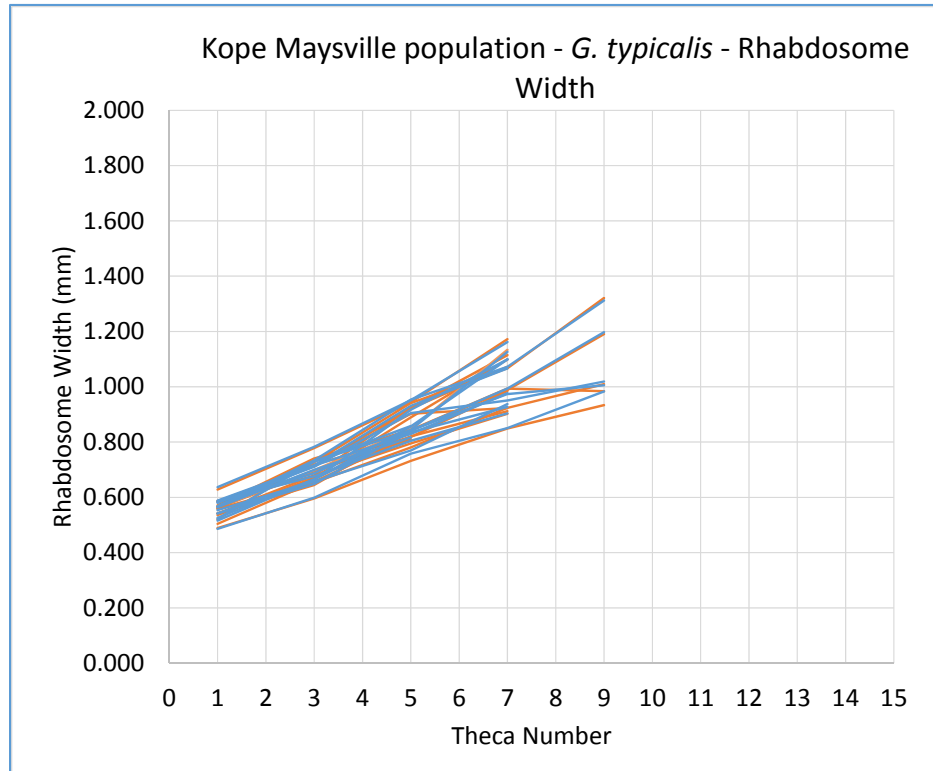

Figure 17: Rhabdosome widths did not vary much in the Kope Maysville sample

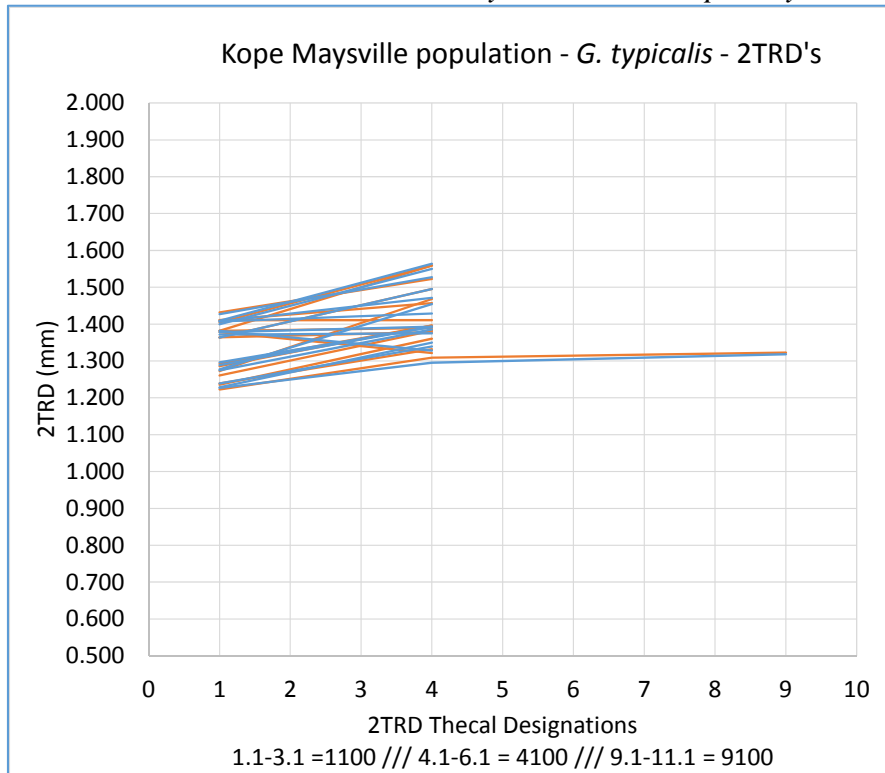

Figure 18: Unfortunately, many of the specimens from the Kope Maysville were relatively short – we think that the 2TRDs would have maintained the same variation as intervals th. 1.1-3.1 and 4.1-6.1 – 1.1 refers to the side one theca 1

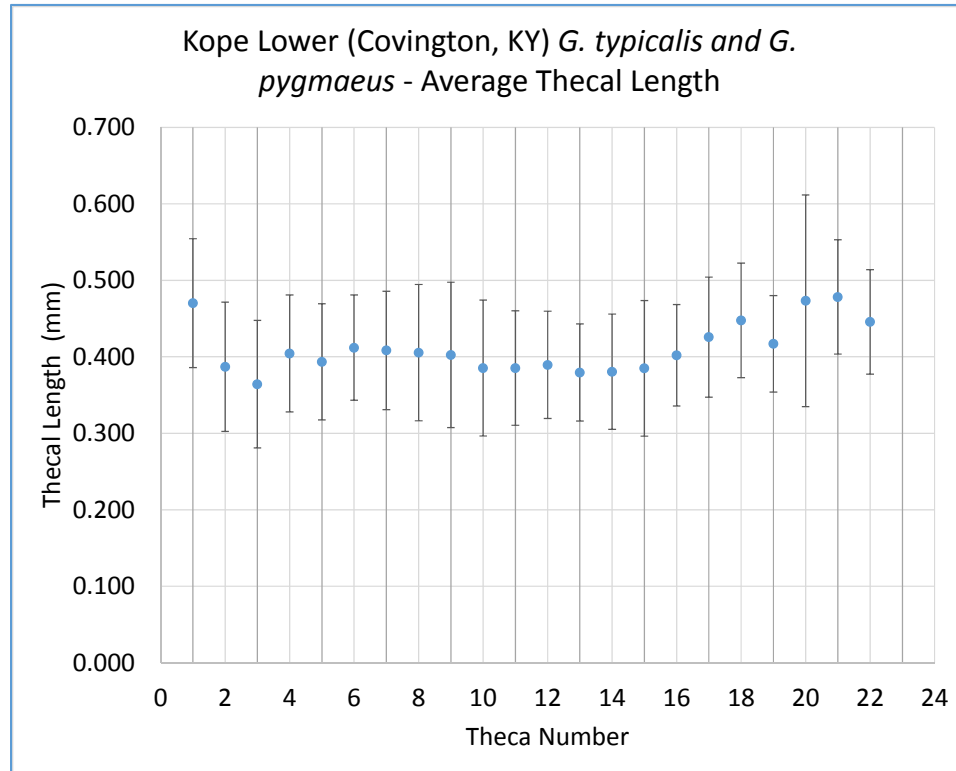

Figure 19: Note the large range of variation in this sample. We interpret this to indicate that two species occur in this sample.

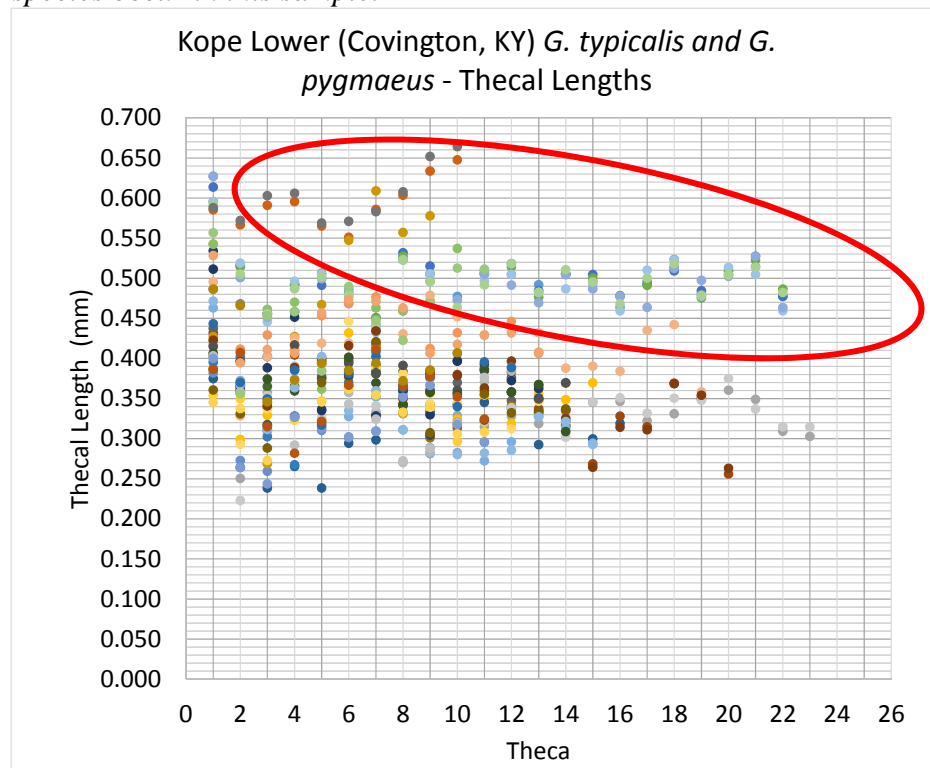

Figure 20: Note the set of specimens plotting above the main body—this broad data distribution supports the hypothesis of the existence of a second species, *G. pygmaeus*.

One of the ways that we could define the presence of two species within one bedding plane is to show the bimodal distribution of specimen measurements when the entire population was plotted at once. These distributions would be separated enough to be distinguishable.

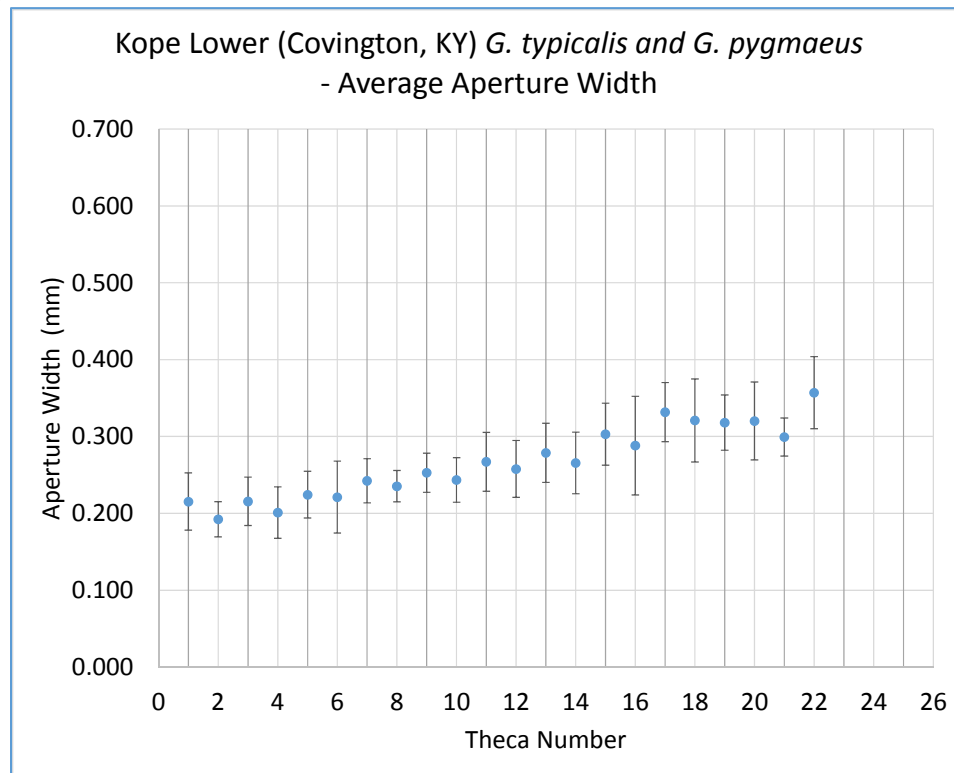

Figure 621: Still more consistent growth – also, a good set of first and second trial comparisons

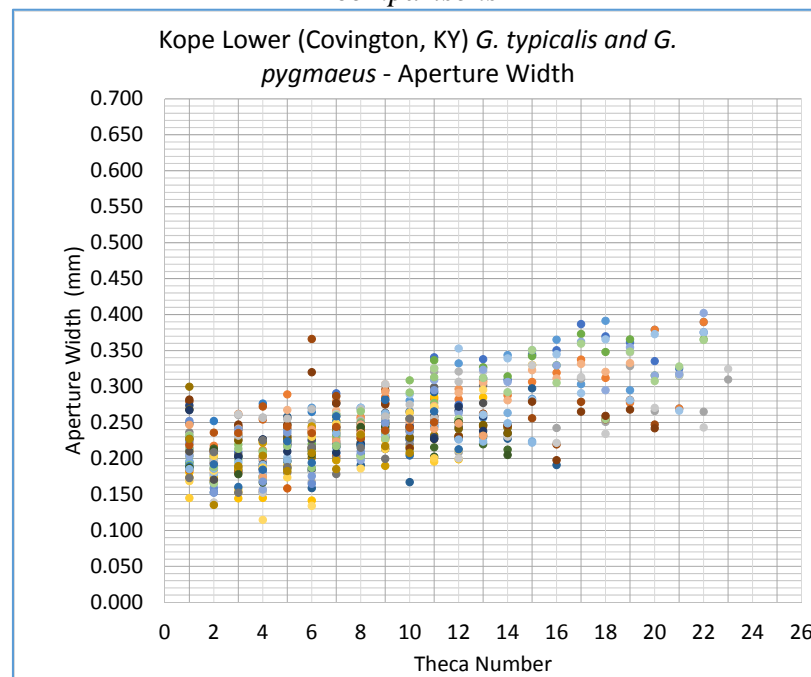

Figure 22: see figure 21 description

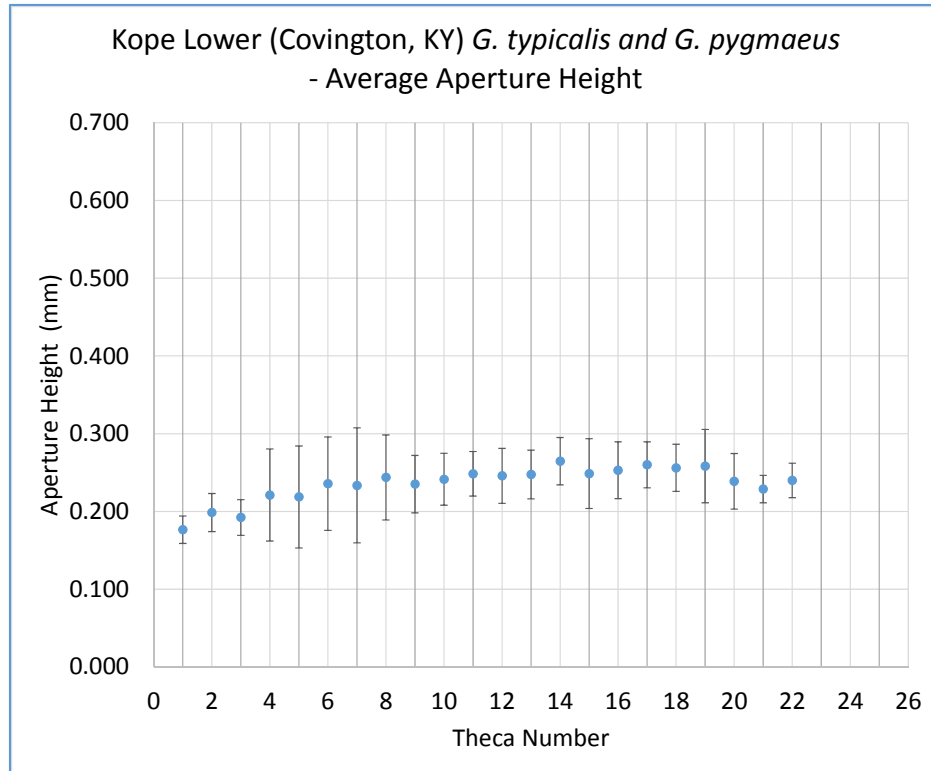

Figure 23: Slow growth in the aperture height of the Lower Kope; note the wide variation about thecae 4-8

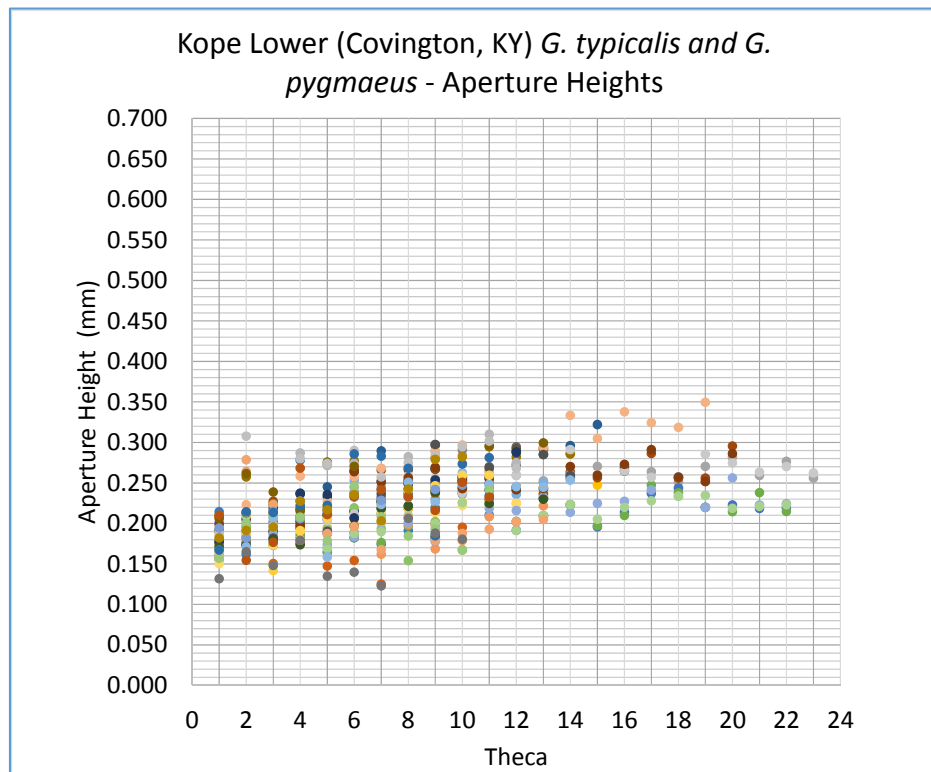

Figure 24: see figure 23 description

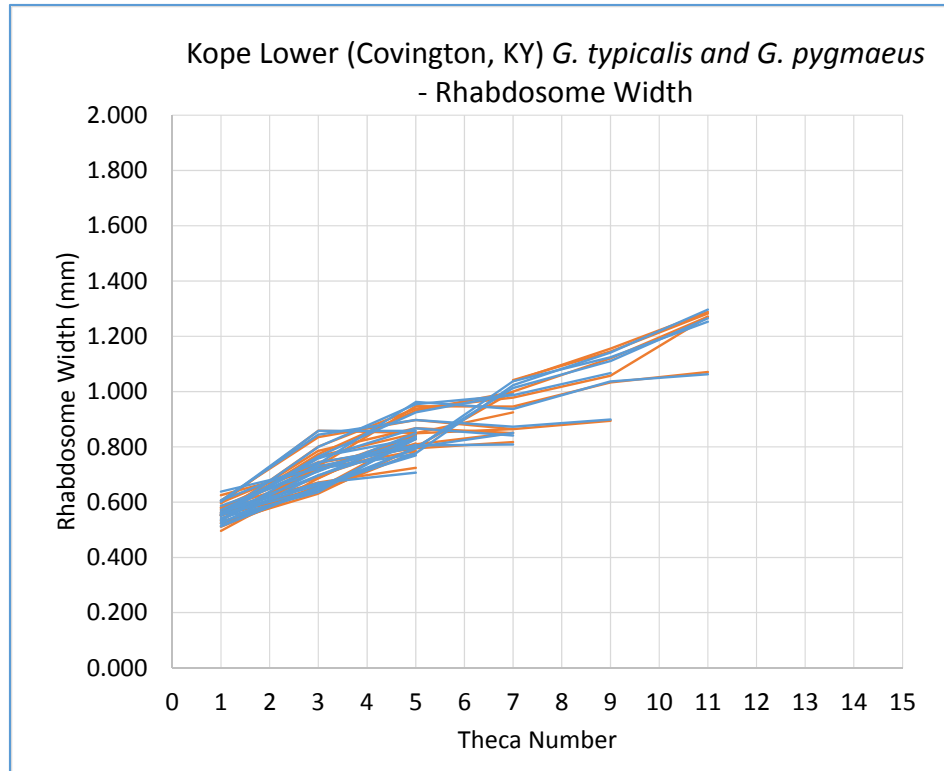

Figure 25: the rhabdosome widths in the Kope Lower specimens showed small variation, based on how tightly packed the plots were

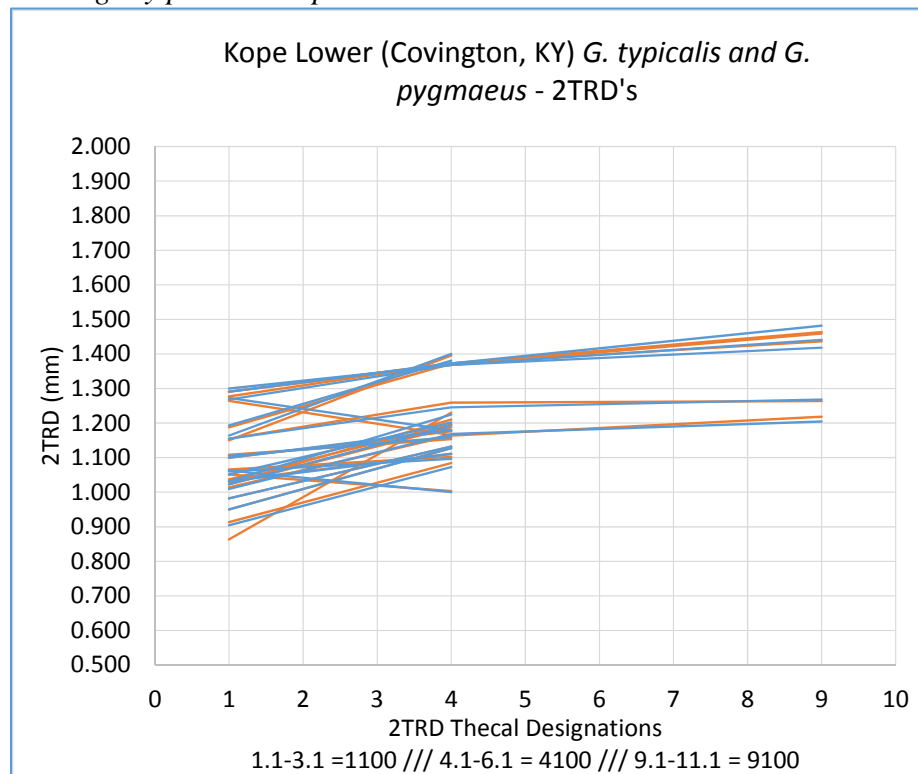

Figure 26: from the samples that are larger, we see that the variation remains fairly small

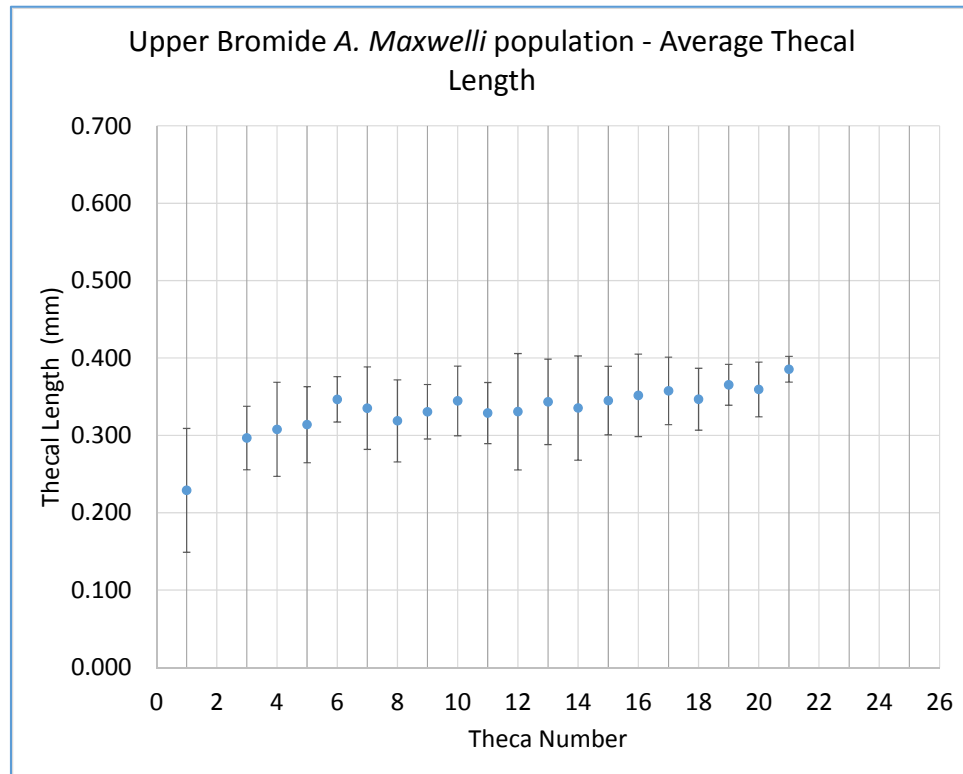

Figure 27: Variation shrinks after the 14<sup>th</sup> theca, which is likely a result of a shortage of large specimens

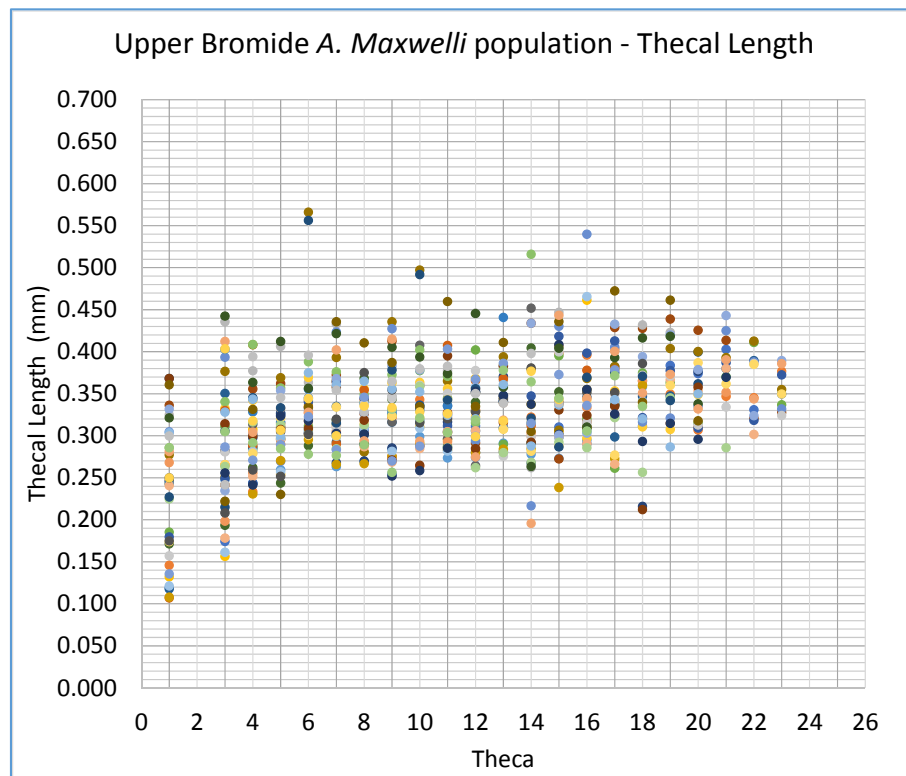

Figure 28: see figure 27 description



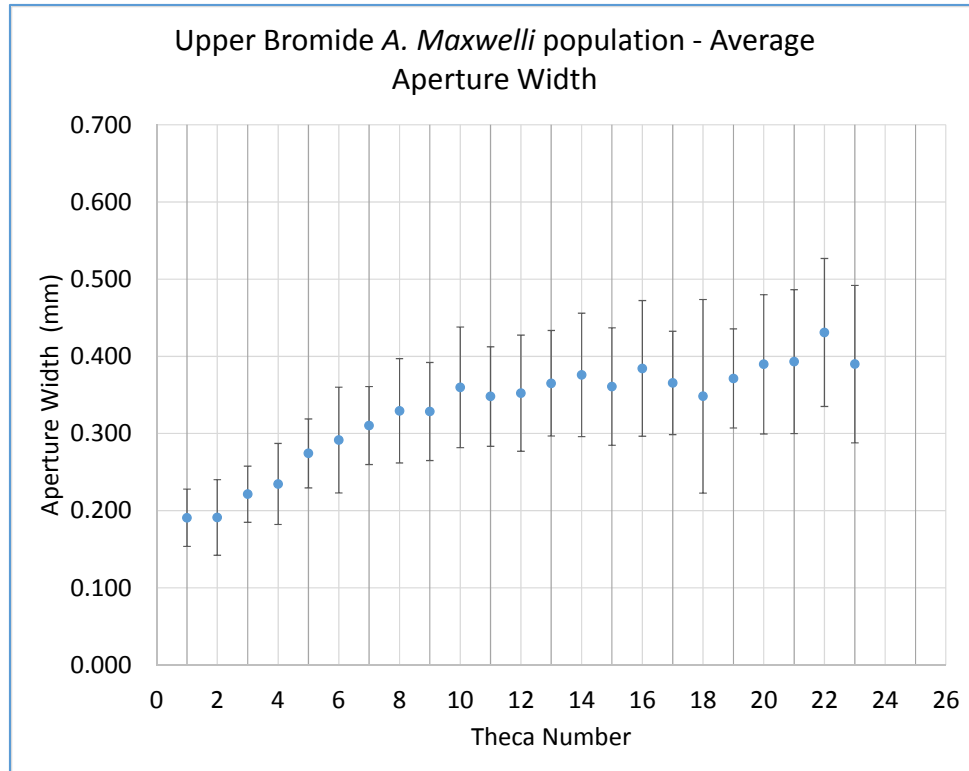

Figure 29: The variation that we see in the later thecae (16+) is due not to actual variation but from a large number of small specimens that did not have thecae past 16.1

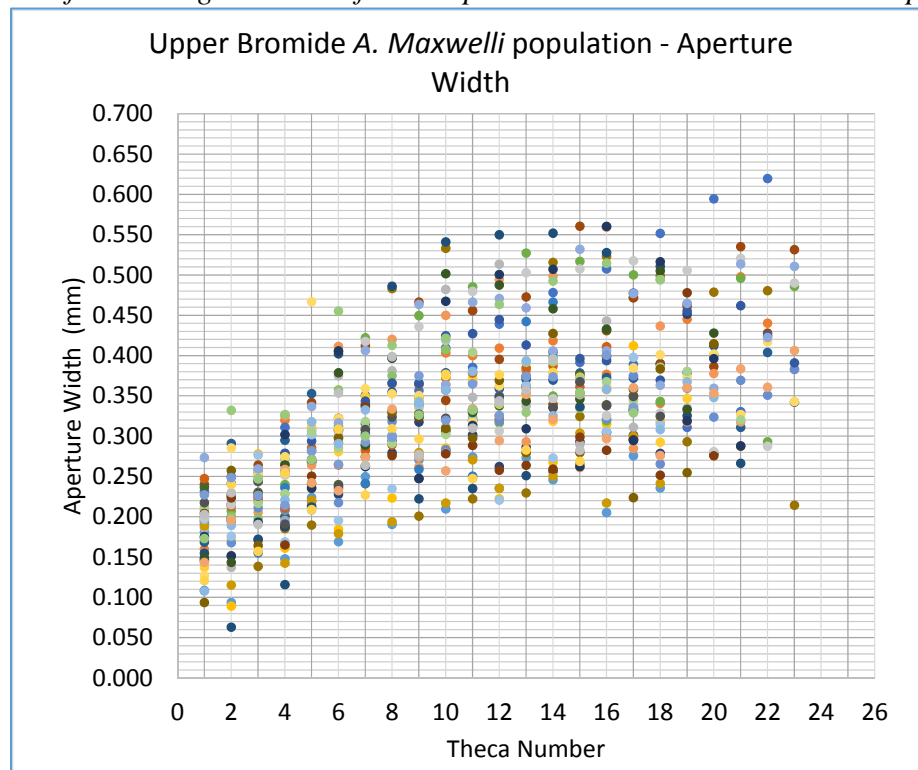

Figure 30: Aperture widths varied widely, compared to the other character measurements of *maxwelli*.

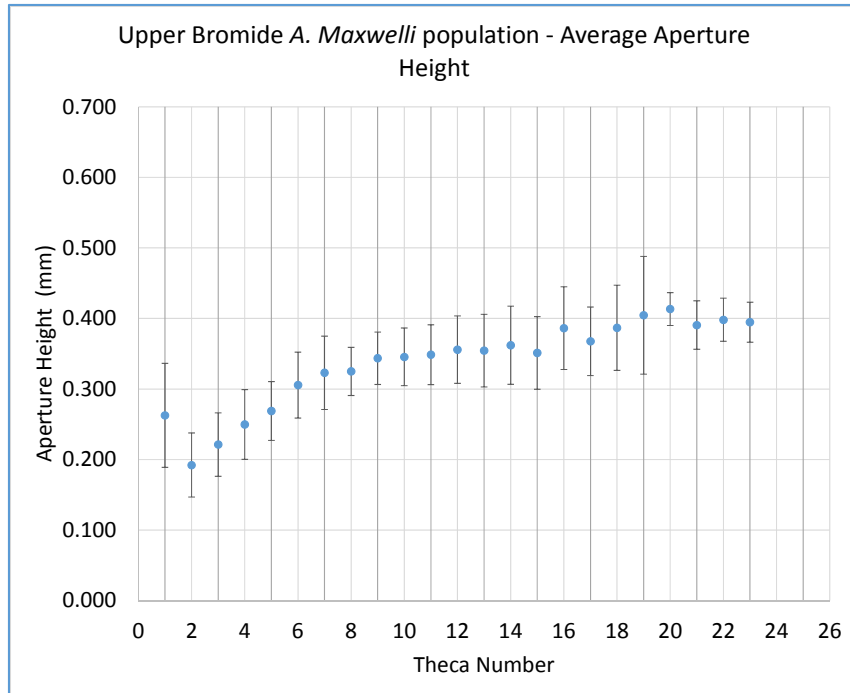

Figure 31: Note, the first theca on graptolites of *A. maxwelli* has an anomalously large aperture. This could be measurement error as the margins could be difficult to define, with sloping aperture sides disguising the actual aperture edges

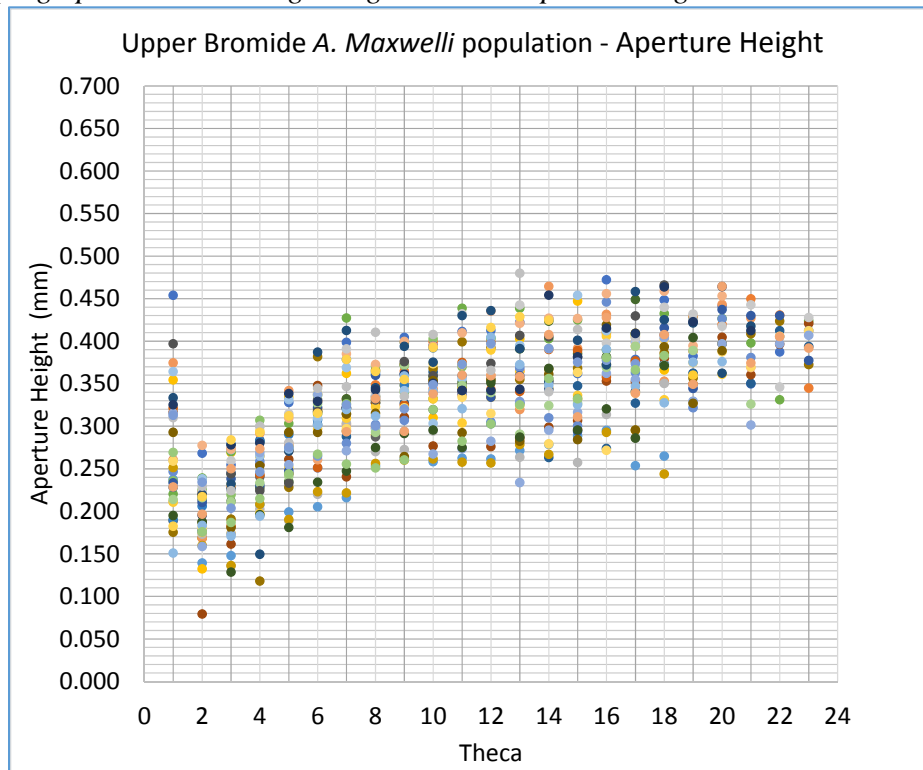

Figure 32: The aperture heights in *A. maxwelli* grew rapidly then stabilized to a slower growth rate

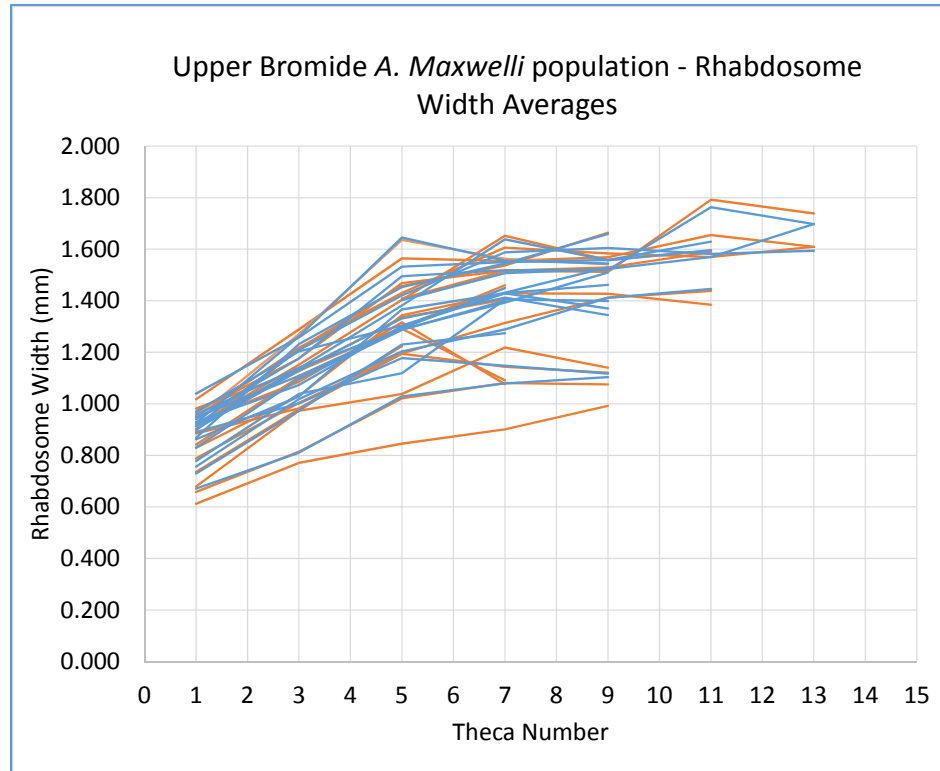

Figure 33: Interestingly, the colony width grows rapidly in the first five theca then the growth slows for the rest of the rhabdosome.

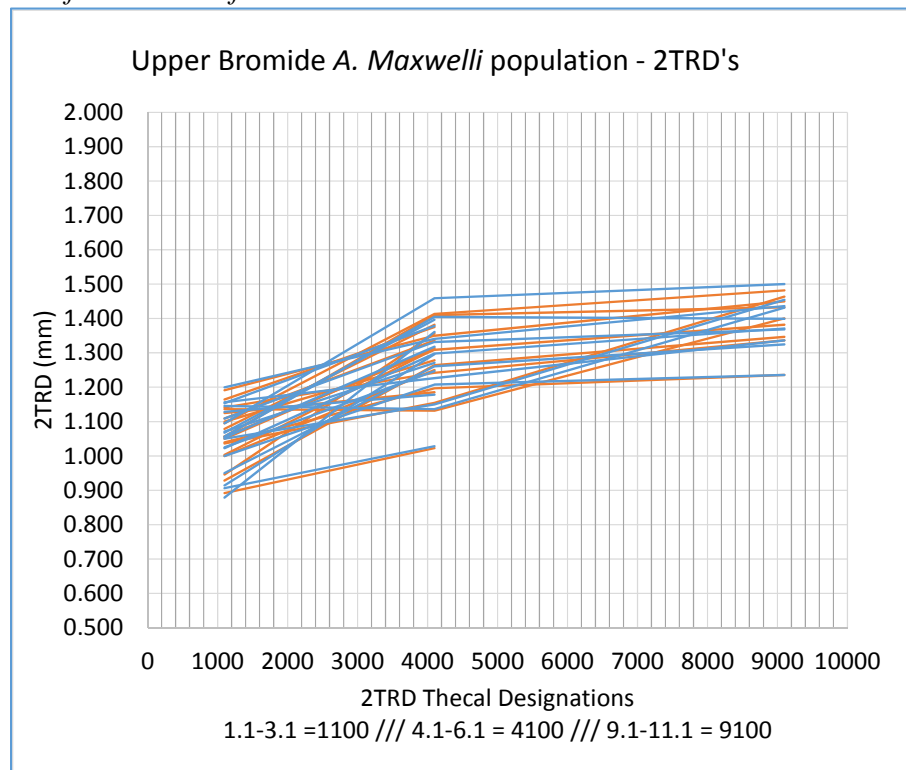

Figure 34: here we see consistently wide variation throughout the larger specimens

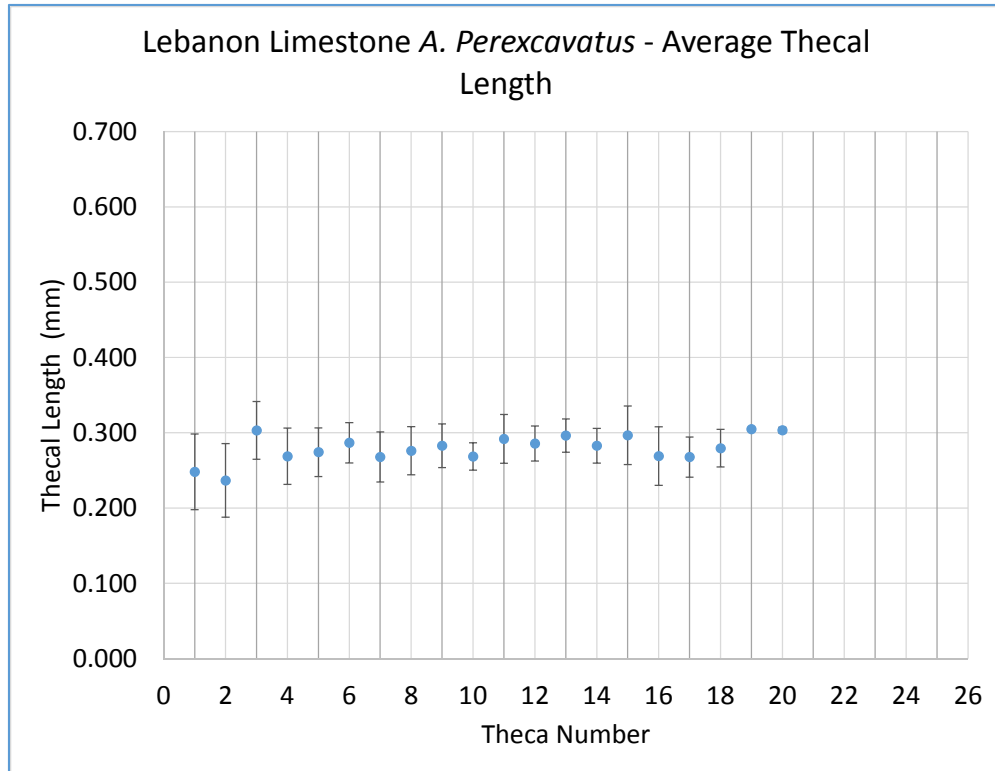

Figure 35: Note the relatively slow growth of thecal length—other species exhibit greater growth rates than this

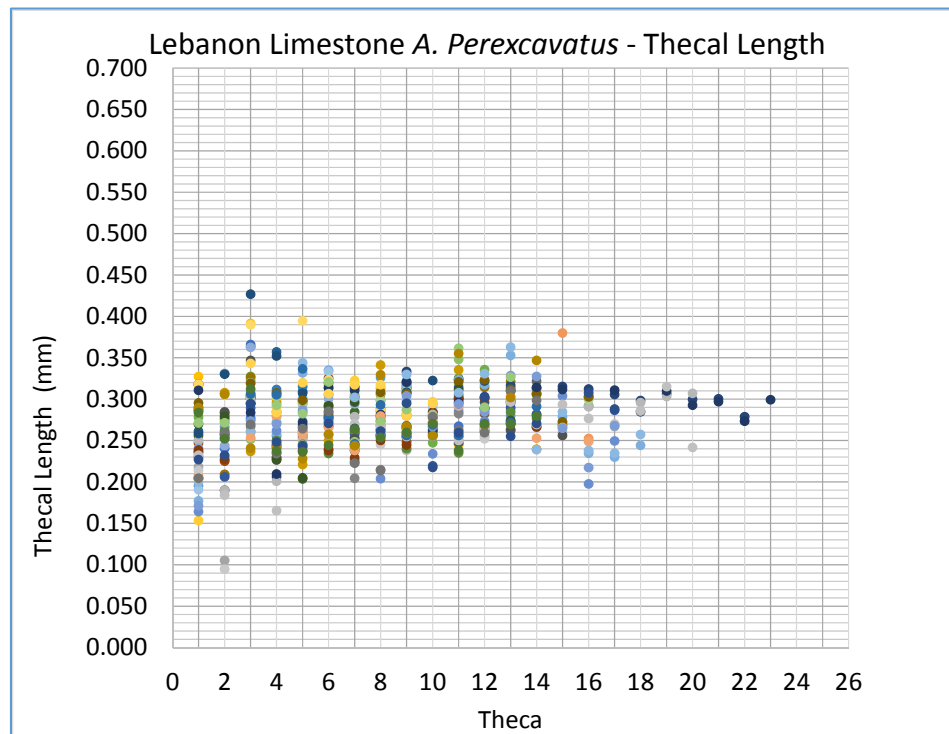

Figure 36: Thecal lengths are fairly variable in *A. perexcavatus*—shrinking variation is actually a lack of large specimens, so the data for much of *A. perexcavatus* is truncated to ensure reliability

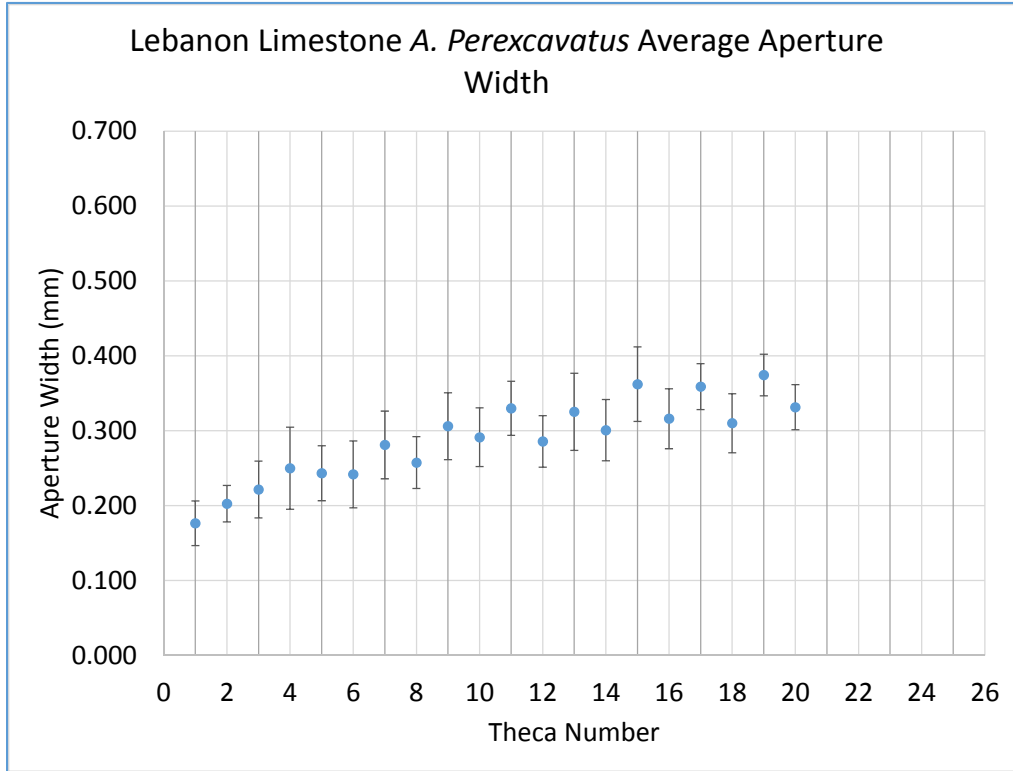

Figure 37: Variation was consistent throughout the aperture widths here

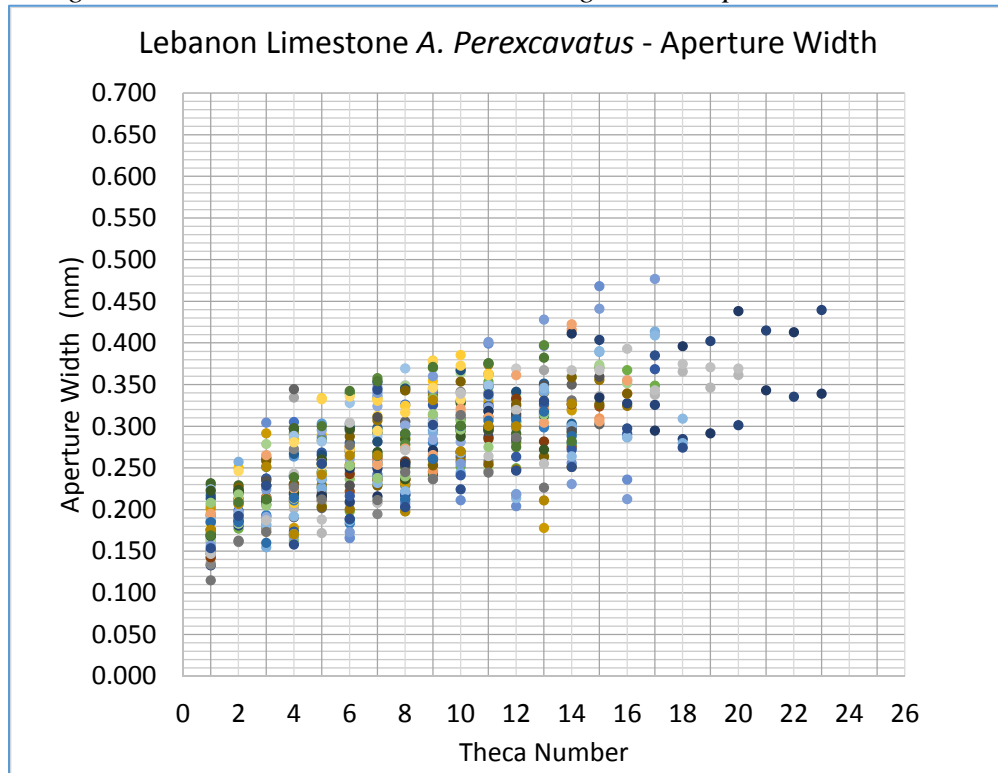

Figure 38: see the description of figure 37

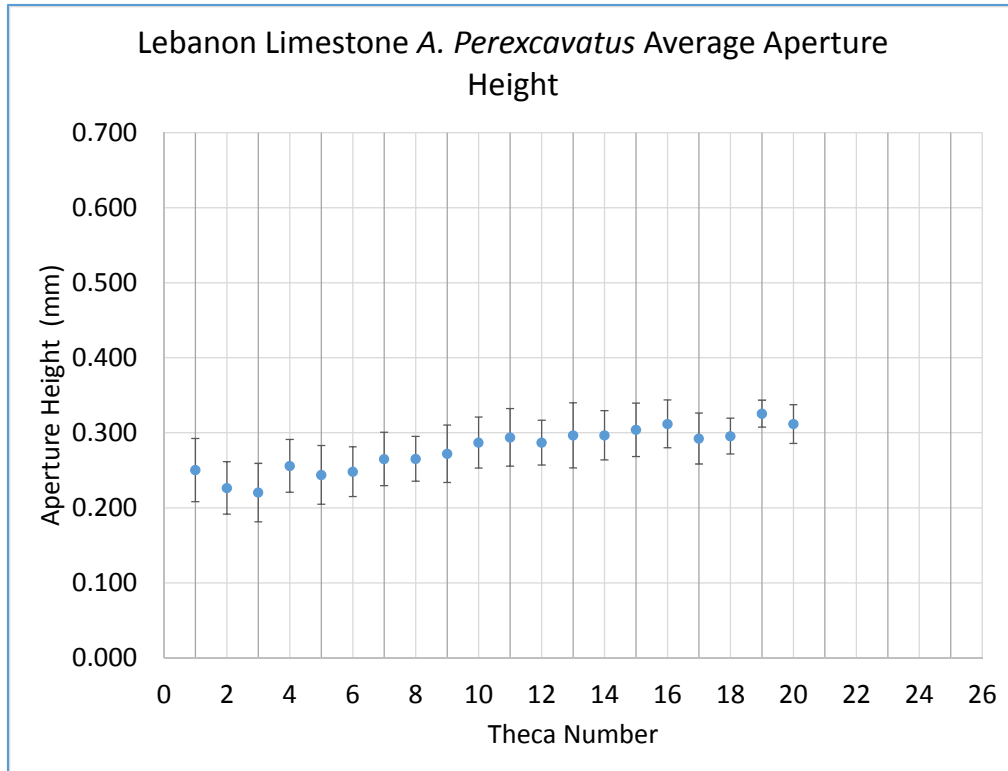

Figure 39: consistent variation and static aperture height growth – the zooids may have been in equilibrium with the supply of nutrients

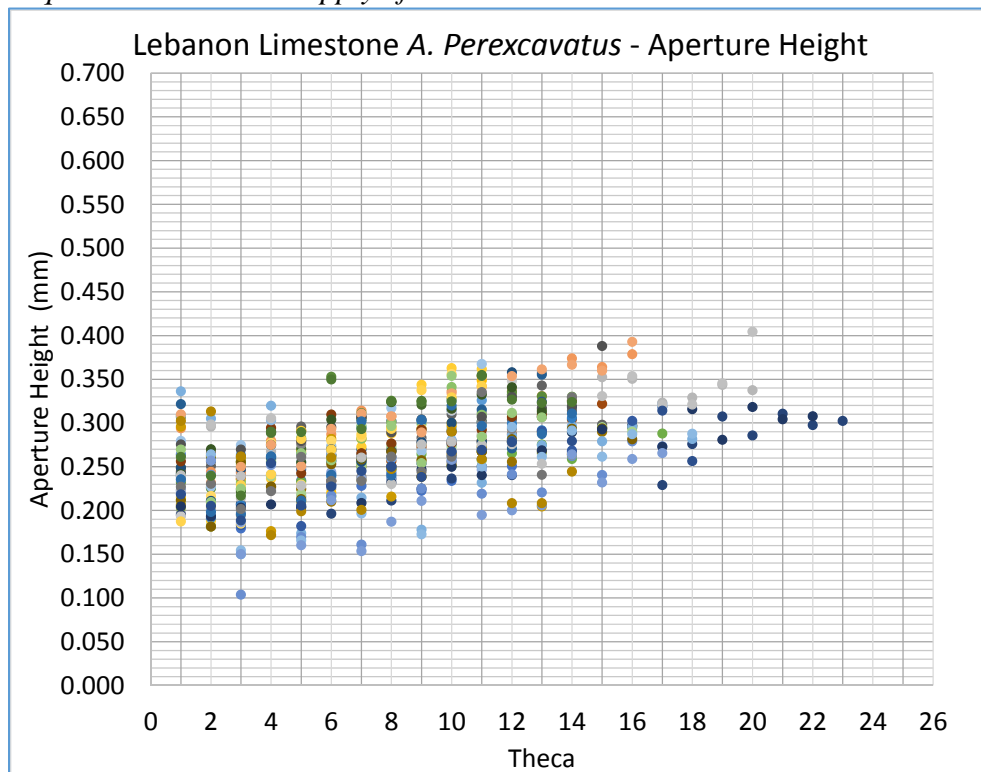

Figure 40: see figure 39 description

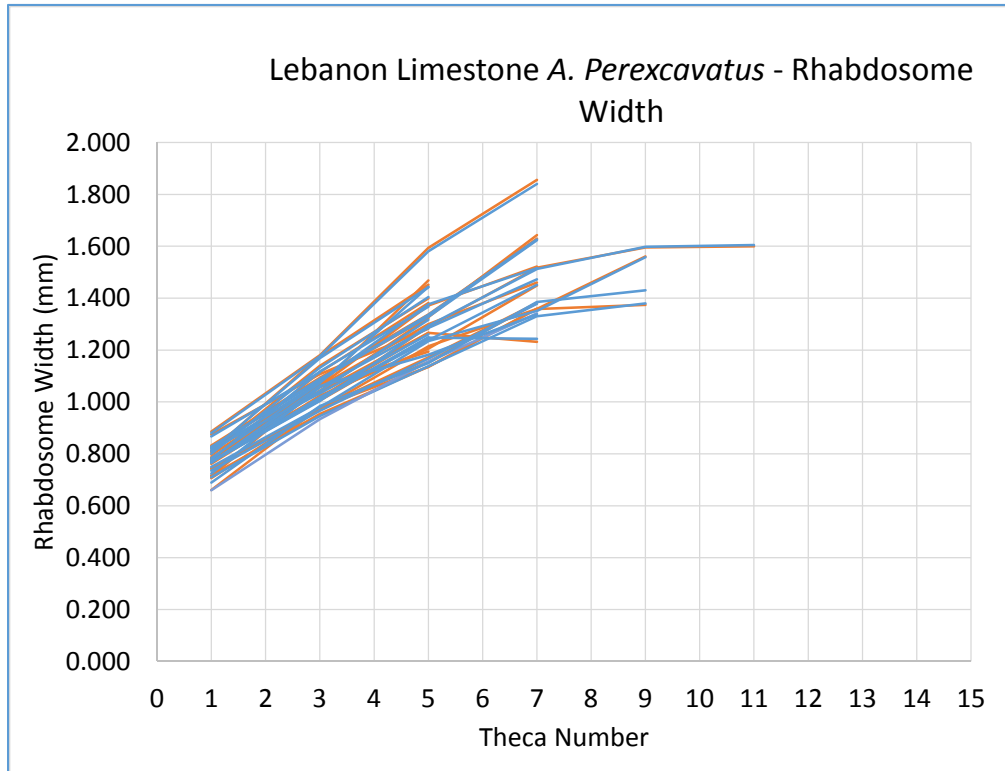

Figure 41: Among thecae 1-5, the rhabdosome widths showed very little variation, and the later thecae were not as useful because of small specimens

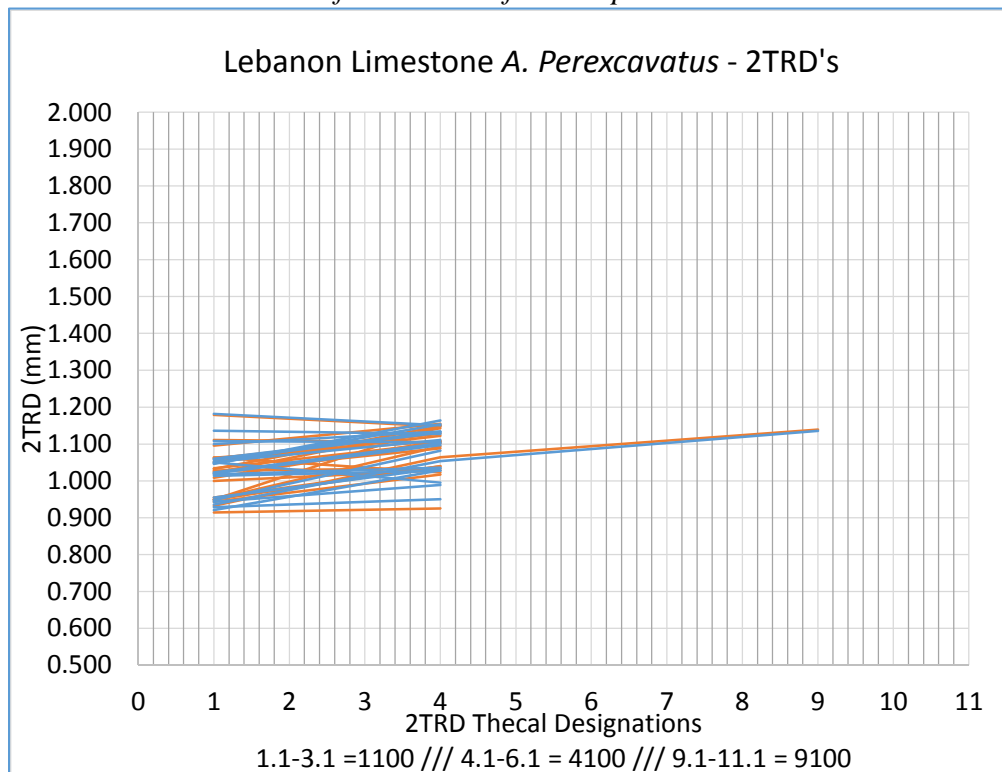

Figure 42: the size of the perexcavatus specimens makes using the 2TRD measurements inadequate

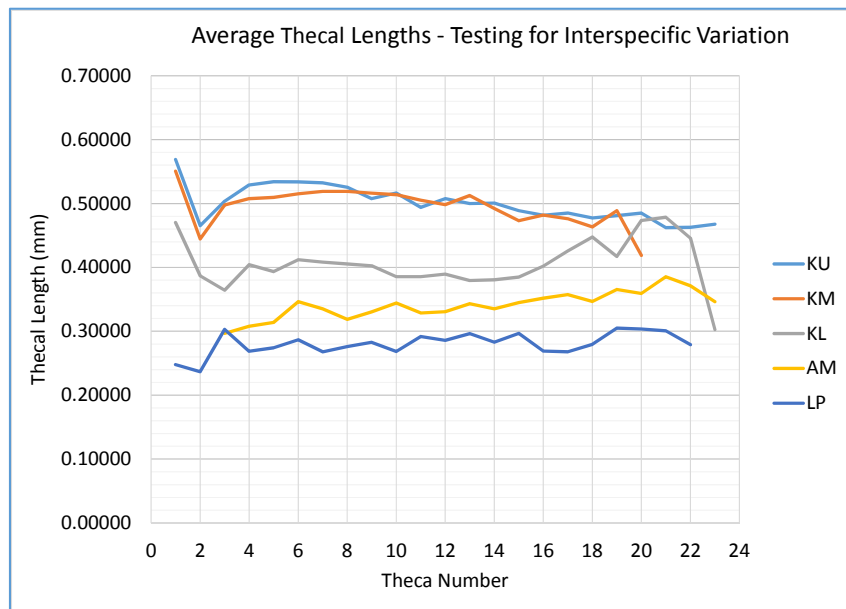

Figure 43: The clearest differentiation between populations is seen in this plot, where each population (*G. typicalis* – Upper Kope Covington, *G. typicalis* – Uppermost Kope Maysville, mixed *G. typicalis* – *G. pygmaeus* sample – Lower Kope Covington, AM – *Amplexograptus maxwelli* Bromide Fm., and LP – *A. perexcavatus*) is well-separated from the next.

Figures 43 – 47 illustrate the mean values for morphometric variables plotted from all five populations. The morphologies of the samples the same species are extremely similar to one another, but the measured variables of separate genera, as shown in Figure 43, are significantly different from one another. The populations of *Geniculograptus typicalis* from the Upper Kope Formation at Covington, KY and the uppermost Kope at Maysville have nearly identical mean thecal lengths (Fig. 43), and we think this might indicate some level of evolutionary stasis (Eldredge and Gould, 1972). However, specimens from the Lower Kope Formation at Covington have significantly smaller thecal lengths than the other two Kope Formation samples, (by more than 0.1mm). If the Lower Kope specimens were to follow the same pattern as the Upper Kope samples, we would expect to see all three plotting very close to one another. The difference between the Upper and Lower Kope samples either indicates significant evolutionary change through the interval of time represented by the Kope strata or supports the hypothesis of the existence of a second species in the sample. As discussed below, the CoV's for this sample are high, which probably indicates a second species. Upon closer inspection we were able to identify specimens of *Geniculograptus pygmaeus*, the descendant of *G. typicalis*, in the sample.

The closely related *Amplexograptus* samples, *A. maxwelli* and *A. perexcavatus* had significantly different measurements from the *Geniculograptus* samples, and they also were easily differentiable from each other by much different thecal lengths. The *G. typicalis* samples from the Upper Kope and the *Amplexograptus* samples had much different thecal lengths (more than 0.15mm difference, in most cases). Hence, the two genera are easily distinguishable.



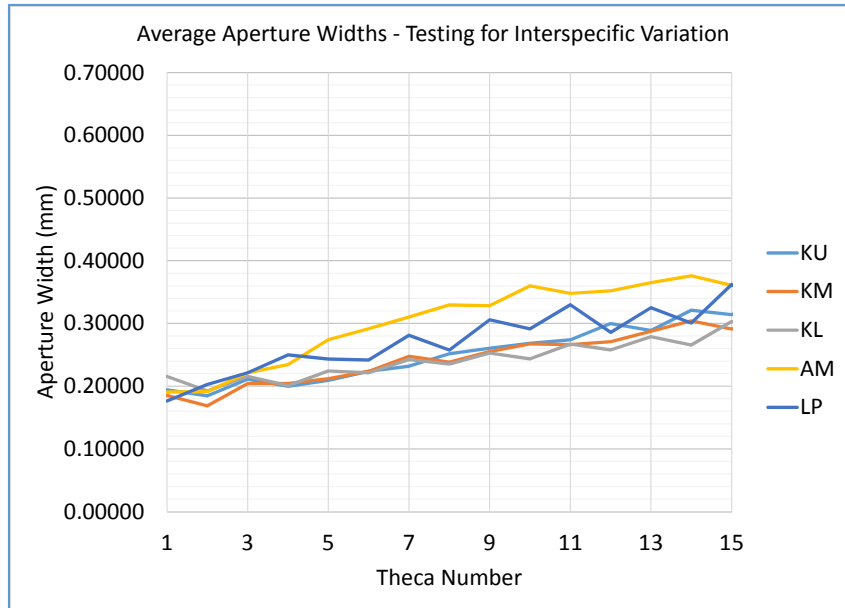

Figure 44: *Amplexograptus perexcavatus* is easily differentiable from *Geniculograptus typicalis*, but *Geniculograptus* and *A. maxwelli* have different aperture widths.

In the average aperture width graph, all three Kope samples plotted closely together, which is significant. The *Amplexograptus* populations both plot within about 0.02mm of each other, and within about 0.04mm of the *Geniculograptus* populations. In sum, the populations have similar but distinct aperture widths.

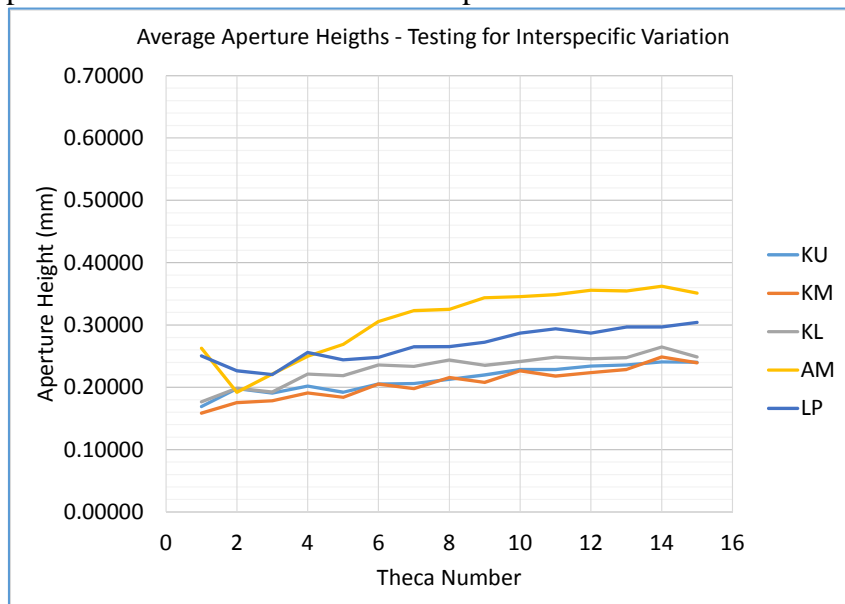

Figure 45: *Amplexograptus maxwelli* and *A. perexcavatus* are differentiated from the *Geniculograptus* populations, but the *Geniculograptus* samples plot close enough to each other to indicate similar aperture heights.

The average aperture heights of the Upper Kope samples plotted together and separate from the Lower Kope, but not by more than 0.02mm. The greatest divergence

can be seen is the middle part of the rhabdosome – thecae 4 – 9. The *Amplexograptus* populations both plot within about 0.04mm of each other, and have substantially greater aperture heights than *Geniculograptus*. The clearest separation in this character is the separation between *A. perexcavatus* and *A. maxwelli*, which is greater than in the aperture width plots. The aperture height measurement averages had gentler overall slopes than the widths, suggesting simply that the apertures became deeper relative to their heights as the colonies grew. We do not know if this had a significance with respect to zooid feeding (or other ecological significance), but the trend is consistent across all populations, with some slight variation.



Figure 46: Note the separation of the samples in two two groups – rhabdosome widths were an effective character for species differentiation, especially looking at *A. maxwelli* and *A. perexcavatus* compared to the *Kope* samples

Among all the character measurements, the rhabdosome width showed the greatest rate of growth in all populations. Similar to the aperture widths, the *Geniculograptus* samples all plotted right on top of each other, with well less than 0.0200mm difference distally between any of the populations. The *Amplexograptus* populations also plotted right on top of one another. This character is probably the clearest of all the measurements for generic comparisons, but it is speculation to say that it would always be the case with other genera. The two genera plotted consistently 0.1mm apart.

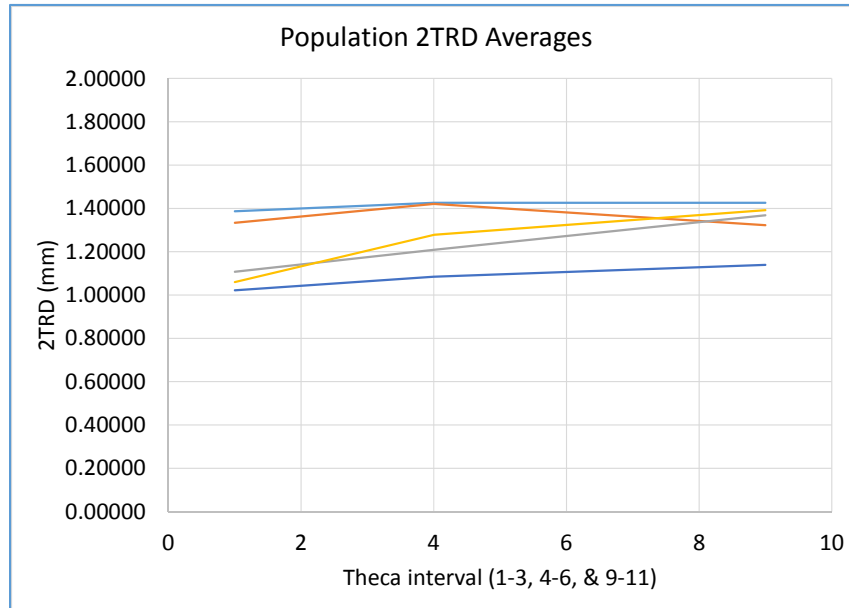

Figure 47: the variation is best viewed in the values of CoVs based on the small number of 2TRD intervals

Because there are few data points for the 2TRD plots, we can only say that the patterns for each species differ enough to be distinct. More information can be gleaned from examining the coefficients of variation (See Table 2).

Coefficients of Variation for all populations										
	<i>Genculograptus typicalis</i>						<i>A. maxwelli</i>		<i>A. perexcavatus</i>	
	Upper Kope, Covington KY		Uppermost Kope, Maysville		Lower Kope, Covington KY		Bromide Fmtn., OK		Lebanon Limestone, TN	
	Min	Max	Min	Max	Min	Max	Min	Max	Min	Max
Thecal Length	5.6845	12.3591	4.4840	10.0642	15.1323	29.2475	4.8058	26.9869	6.7856	20.6642
Rhabdosome Width	7.2845	10.4885	5.9472	13.3658	5.5403	8.8846	3.6756	16.2995	6.0261	10.6291
2TRD	5.3622	9.6514	5.2647	5.4852	7.6973	12.7048	5.2425	7.8935	5.3240	6.6020
Aperture Width	12.1146	21.8975	3.8934	29.3701	8.2624	22.2323	16.3095	36.0396	7.4528	21.9287
Aperture Heights	9.1824	14.4888	8.3198	25.3526	7.6938	31.6413	5.6295	23.6398	8.0733	17.6969

Table 2: Coefficients of Variation values that show the range of intraspecific variation as well as the difference in variation between species. Note here that interspecific variation is greater than intraspecific variation, and that the large values for the Lower Kope in Thecal Length and Aperture Width suggest the presence of two species (See figures 15-22).

CoV values <10 are considered to be within normal population variation in modern species. A CoV >10 is considered to indicate more than one species in the sample (Simpson et al., 2003). In our fossil samples coefficients of variation for measured characters generally showed average values of CoV <10, or very slightly higher indicating normal biological population variation. Intraspecific variation was less than interspecific variation as indicated by the larger differences in CoV values between populations than within them. Specimens of different species and different genera are easily distinguishable in our morphometric analysis.

The coefficients of variation for measured characters from each population show that the greatest variation in each species took place in either thecal length or aperture width, which indicates the variation in zooid size living in the colonies. Because these characters are widely variable, their variation within the species may overlap with other species, so using the character for differentiation would be problematic. When comparing variation among samples the same species from the same formation, such as the Upper and Lower Kope Formation, we found that one sample had unusually large CoV's (>>10). In addition to significantly higher coefficients of variation, the sample from the lower Kope Formation also had very different thecal measurements. This implies either significantly evolutionary change or the presence of two different species. We think that this sample contains two species, *G. typicalis* and its evolutionary descendant *G. pygmaeus*.

The two theca repeat distance varied the least within populations, and because of this, the 2TRD can be used as a stable index for comparison between species as previously noted by Howe (1983). Additionally, the rhabdosome widths exhibited low variability, but the rate at which they grew followed different patterns, between a rapid initial growth spurt followed by a stabilized more gradual growth period, a consistent but slow growth, or a very rapid growth cycle; in short, these two fields of comparison might aid in differentiation among many populations.

## Conclusions

The graptolites examined in this study offer an important opportunity to examine biological variation in the fossil record. The preservation of specimens in limestone beds by storm deposition (called tempestites) allowed us to eliminate deformation and evolutionary time-averaging as sources of morphological variation. Thus, inter- and intra-specific variation could be evaluated and compared. Duplicate measurements taken from each morphologic character allowed for the evaluation of human measurement error, which was found to be negligible. Measurement reliability was also confirmed by comparing formula-generated values were compared to direct measurement (via the ruler tool on the ImagePro software).

The average values of character measurements were plotted and variation was represented by one standard deviation about the mean values. Variation was also evaluated using the Coefficient of Variation (CoV) statistic.

Interspecific vs. intraspecific population variation was clear in the plots of morphometric data (cite figures). Each genus is quantitatively [and thus graphically] distinct from the next, based on the thecal length and rhabdosome width measurements. Calculated Coefficients of Variation (CoVs) for each character and each population illustrated which character was the most variable in each population. Unusually high CoV's indicate the presence of a second species, *Geniculograptus pygmaeus*, in the Lower Kope sample from Covington, KY., Measurements of thecal length and aperture height from this sample also plotted separately from the measurements of other samples from the same formation which are known to contain only *G. typicalis*.

Intraspecific variation was smaller than interspecific variation, as was demonstrated by the Coefficients of Variation. Two theca repeat distances (2TRDs) were

the least variable, which was consistent with the CoVs and is reflected in the work of (Howe1983). All plots showed species distributions that were distinct, though some characters were less variable than others, a result that may indicate some ecological significance.

Improvements to the accuracy and precision of the morphologic measurements on the graptolite specimens mentioned herein include: higher-resolution imaging, larger population sizes, and a greater breadth of sample locations to show possible geographic variation. To measure variation more accurately, it is suggested that the number of specimens in each sample population be increased so that the average measurement for each theca and character to better represent the species morphology.

Possible future studies could include geometric morphometrics (e.g., Bookstein, 1997), a method through which shape variation can be removed from size and analyzed separately.

## References

- Bookstein, F.L. 1997. *Morphometric Tools for Landmark Data: Geometry and Biology*. Cambridge University Press, Cambridge, UK.
- Cope, Dana L., and Michael G. Lacy. Comparative Application of the Coefficient of Variation and Range-based Statistics for Assessing the Taxonomic Composition of Fossil Samples. *Journal of Human Evolution* 29 (1995): 549-76. Print.
- Donnelly, Steven M., and Andrew Kramer. Testing for Multiple Species in Fossil Samples: An Evaluation and Comparison of Tests for Equal Relative Variation. *American Journal of Physical Anthropology* 108.4 (1999): 507-29. Print.
- Eldredge, Niles, and Stephen Jay Gould. "Punctuated equilibria: an alternative to phyletic gradualism." *Models in paleobiology* 82 (1972): 115.
- Finney, Stanley C., and William B. N. Berry. New Perspectives on Graptolite Distributions and Their Use as Indicators of Platform Margin Dynamics. *Geology* 25.10 (1997): 919-22. Print.
- Hammer, Ø., Harper, D.A.T., Ryan, P.D. 2001. PAST: Paleontological statistics software package for education and data analysis. *Palaeontologia Electronica* 4(1): 9pp. [http://palaeo-electronica.org/2001\\_1/past/issue1\\_01.htm](http://palaeo-electronica.org/2001_1/past/issue1_01.htm)
- Howe, M. 1983. Measurement of thecal spacing in graptolites. *Geological Magazine*, 120: 635-638.
- Moore, Raymond C., C. G. Lalicker, and Alfred G. Fischer. *Invertebrate Fossils*. New York: McGraw-Hill, 1952. Print.
- Myrow, P.M., 1992, Pot and gutter casts from the Chapel Island formation, southeast Newfoundland: *Journal of Sedimentary Petrology*, v. 62, no. 4, p. 992-1007.
- Myrow, P.M. and Southard, J.B., 1996, tempestite deposition: *Journal of Sedimentary Research*, v. 66, p. 875-887.
- Palmer, Douglas, and Barrie Rickards. 1991. *Graptolites: Writing in the Rocks*. Woodbridge: Boydell. 182 p.
- Polly, Paul D. Variability in Mammalian Dentitions: Size-related Bias in the Coefficient of Variation. *Biological Journal of the Linnean Society* 64 (1998): 83-99.

## Data Appendix

The data collected in this study is contained in the following eight sections. The

data was parsed by column sets; in other words, in order to re-represent the data in excel, each section is a set of columns running through multiple populations, as seen in Table 3.

Division of Data Set According to Column								
	Section 1	Section 2	Section 3	Section 4	Section 5	Section 6	Section 7	Section 8
Population	A-H	I-Q	R-Z	AA-AI	AJ-AR	AS-BA	BB-BJ	BK-BN
"Kope Upper" G. typicalis								
"Kope Maysville" G. typicalis								
"Kope Lower" G. typ and G. pyg								
"U.B. - A. maxwelli"								
"L.L. - A Perexcavatus"								

Table 3: The division of the data set was essential in order to be able to fit it into this report.

All rows were copied for each section, such that each section contains nine (9) columns covering all rows. To reassemble the data set for the readers reference, simply place each section into excel side by side. The colors above represent which populations are present in each section. It is important to note here that spaces between populations MUST REMAIN BLANK in order for the transfer back to excel to be successful.

### SECTION 1

Kope UWC	Kope UWC	D1	D1	D1	D1	D1	D1
Specimen -->		a	b	c	d	e	f
Theca	Measurement (mm)						
	KUD1 -	KUD1 -	KUD1 -	KUD1 -	KUD1 -	KUD1 -	
Theca Length	a	b	c	d	e	KUD1 -	f
1.000000	0.561797	0.623600		0.492190	0.573029	0.561796	
2.000000	0.441503	0.467337		0.479626	0.402068	0.456304	
3.000000	0.537949	0.558474		0.435828	0.514314	0.484907	
4.000000	0.580394	0.597200		0.518512	0.540758	0.541691	
5.000000	0.579551	0.616060		0.525535	0.556888	0.539472	
6.000000	0.563173	0.586454		0.475216	0.545205	0.557201	
7.000000	0.529165	0.587529		0.556064	0.559603	0.508140	
8.000000	0.531694	0.596168		0.509310	0.551278	0.544944	
9.000000	0.484744	0.555300		0.516576	0.546361	0.529224	
10.000000	0.512746	0.545407		0.544692	0.551593	0.579333	
11.000000	0.502550	0.559772		0.502982	0.567276	0.554673	
12.000000	0.512346	0.579332		0.520394	0.550820	0.500126	
13.000000	0.511359	0.548437		0.476816	0.536657	0.461531	
14.000000	0.471943	0.557568		0.508774	0.525484	0.528568	
15.000000	0.466292	0.479375		0.461004	0.513546	0.567415	
16.000000	0.489925	0.545406		0.463315	0.477561	0.580856	
17.000000	0.485232	0.545407		0.507872	0.502016	0.518135	
18.000000	0.469025	0.495179		0.493735	0.510865	0.491372	
19.000000	0.506148	0.450316		0.476626	0.518348	0.508264	
20.000000	0.505743	0.502550		0.480643	0.496421	0.527552	

21.000000	0.421948	0.434658	0.471929	0.461222	0.503805
22.000000	0.455922	0.471943	0.475216	0.461907	0.488764
23.000000	0.559009	0.521141	0.390937	0.472211	0.493391

## RW

1.000000	0.626323	0.550589	0.529232	0.478716	0.570771
3.000000	0.751487	0.665796	0.664062	0.609363	0.674743
5.000000	0.909922	0.877017	0.821166	0.743315	0.902276
7.000000	1.041162	1.118415	0.933978	0.904565	1.080420
9.000000	1.208192	1.263796	1.083913	1.045383	1.411130
11.000000	1.324283	1.402111	1.288589	1.061263	1.631130
13.000000		1.420049	1.419232		
15.000000					

1.000000	0.533708	0.466326	0.453125	0.393258	0.494382	
3.000000	0.651685	0.567416	0.546875	0.471910	0.561826	
5.000000	0.820244	0.786517	0.742188	0.617976	0.747191	
1.000000	1.507127	1.507127	1.352375	1.455154	1.354037	
4.000000	1.503205	1.503205	1.391415	1.528255	1.528255	
9.000000	1.379336	1.379336	1.454154	1.533749	1.561798	
Aperture Width	KUD1 - a	KUD1 - b	KUD1 - c	KUD1 - d	KUD1 - e	KUD1 - f
1.000000	0.219102	0.229169	0.158189	0.146067	0.166371	
2.000000	0.212000	0.163308	0.180366	0.148743	0.219101	
3.000000	0.182995	0.220751	0.202822	0.204497	0.238086	
4.000000	0.192000	0.256281	0.161061	0.219101	0.226468	
5.000000	0.191011	0.226469	0.199179	0.160973	0.216128	
6.000000	0.197270	0.154571	0.194058	0.252372	0.215323	
7.000000	0.169006	0.203569	0.205068	0.138754	0.259402	
8.000000	0.274420	0.266898	0.248285	0.276654	0.237089	
9.000000	0.223733	0.278926	0.199181	0.167600	0.312695	
10.000000	0.261161	0.271529	0.213243	0.264761	0.263027	
11.000000	0.209076	0.306888	0.195939	0.216784	0.316657	
12.000000	0.344671	0.278926	0.304287	0.262306	0.293106	
13.000000	0.207941	0.298547	0.197178	0.201387	0.356907	
14.000000	0.374892	0.299497	0.297491	0.329742	0.289585	
15.000000	0.203026	0.307761	0.214523	0.233671	0.392456	
16.000000	0.377451	0.295252	0.318880	0.307555	0.359288	
17.000000	0.224719	0.362436	0.210358	0.193719	0.377702	
18.000000	0.399824	0.325504	0.371156	0.383754	0.353575	
19.000000	0.273037	0.341728	0.362504	0.157404	0.476238	
20.000000	0.422955	0.338247	0.383529	0.373500	0.476171	
21.000000	0.277508	0.351830	0.262622	0.225630	0.429987	

	22.000000	0.484907	0.318049		0.400881	0.408879	0.407681
	23.000000	0.252497	0.368267		0.272544	0.273959	0.448594
	Internal Sicula	0.311633	0.305651		0.249634	0.231156	0.273035
	Aperture Heights	KUD1 - a	KUD1 - b	KUD1 - c	KUD1 - d	KUD1 - e	KUD1 - f
	1.000000	0.185989	0.174425		0.176253	0.181174	0.140449
	2.000000	0.218164	0.163308		0.214955	0.196709	0.191094
	3.000000	0.191094	0.180126		0.228705	0.185479	0.205037
	4.000000	0.213926	0.210580		0.164070	0.219173	0.189518
	5.000000	0.196709	0.157704		0.153484	0.186751	0.174520
	6.000000	0.225000	0.196629		0.195934	0.220250	0.185393
	7.000000	0.231431	0.174971		0.195934	0.202948	0.221679
	8.000000	0.204188	0.204188		0.188150	0.242616	0.219173
	9.000000	0.214662	0.213557		0.172579	0.230953	0.237089
	10.000000	0.210580	0.219173		0.133736	0.247191	0.219173
	11.000000	0.219389	0.196709		0.196721	0.253806	0.255046
	12.000000	0.213484	0.202326		0.172052	0.230337	0.231431
	13.000000	0.219748	0.237023		0.195468	0.243201	0.254365
	14.000000	0.258488	0.219174		0.182384	0.270598	0.230611
	15.000000	0.243201	0.215323		0.219307	0.266188	0.230337
	16.000000	0.253806	0.211553		0.220002	0.266188	0.264582
	17.000000	0.232790	0.228134		0.195469	0.281124	0.248782
	18.000000	0.269722	0.233670		0.226698	0.280954	0.252871
	19.000000	0.280955	0.264105		0.281358	0.287397	0.294073
	20.000000	0.271180	0.235955		0.242188	0.280955	0.276197
	21.000000	0.258976	0.258976		0.275218	0.268842	0.275510
	22.000000	0.275338	0.239210		0.235544	0.275337	0.243913
	23.000000	0.269722	0.271762		0.220002	0.297329	0.258976
	Internal Sicula	1.375853	1.563020		1.097761	1.099182	1.146740
Kope Maysville	Kope Maysville Specimen --> Theca	D1 a	D1 b	D1 c	D1 d	D1 e	D1 f
	Theca Length	KMD1 - a	KMD1 - b	KMD1 - c	KMD1 - d	KMD1 - e	KMD1 - f
	1.000000	0.485665	0.539231	0.553515	0.492806	0.568159	0.514233
	2.000000	0.421522	0.433292	0.432276	0.396452	0.486705	0.453567
	3.000000	0.446854	0.425496	0.530276	0.456678	0.506630	0.447538
	4.000000	0.479281	0.454663	0.539089	0.497661	0.509738	0.464458
	5.000000	0.489249	0.465637	0.512768	0.529313	0.476972	0.525772



6.000000	0.513849	0.452343	0.508898	0.468191	0.497120	0.530252
7.000000	0.473661	0.469456	0.501782	0.529493	0.527133	0.516015
8.000000	0.507707	0.498224	0.513464	0.515731	0.548623	0.503976
9.000000	0.531597	0.478376	0.543753	0.524279	0.536746	0.486727
10.000000	0.525723	0.469455	0.495336	0.550512	0.546964	0.450648
11.000000	0.515150	0.464458	0.454929	0.489705	0.515241	0.483164
12.000000	0.489249	0.426454		0.489352	0.486428	0.478856
13.000000	0.546571	0.433881	0.487879	0.493634	0.514118	0.439473
14.000000	0.554665	0.457110		0.486726	0.518180	0.457222
15.000000	0.513103	0.439299	0.444551	0.476573	0.505834	0.472083
16.000000	0.525140	0.396646		0.475072	0.537899	
17.000000		0.407493		0.473230	0.533736	
18.000000					0.499980	
19.000000					0.514338	
20.000000						
21.000000						
22.000000						
23.000000						

## RW

1.000000	0.558515	0.535540	0.586111	0.504381	0.582433	0.567001
3.000000	0.653465	0.670800	0.712855	0.655561	0.714879	0.718006
5.000000	0.780243	0.889259	0.921487	0.820878	0.902633	0.818367
7.000000	0.924410	1.098402	1.071991	0.911566	0.923058	0.984455
9.000000					1.009469	
11.000000						
13.000000						
15.000000						

1.000000	0.464238	0.489236	0.464283	0.428543	0.422710	0.496378
3.000000	0.564228	0.574941	0.621365	0.564228	0.590885	0.592797
5.000000	0.653505	0.799918	0.824916	0.728497	0.781786	0.721355
1.000000	1.292725	1.235588	1.410570	1.285583	1.363580	1.260586
4.000000	1.396286	1.360575	1.456994	1.396286	1.495393	1.382002
9.000000						
Aperture Width	KMD1 - a	KMD1 - b	KMD1 - c	KMD1 - d	KMD1 - e	KMD1 - f
1.000000	0.211177	0.231569	0.147109	0.203582	0.172780	0.193662
2.000000	0.187098	0.141271	0.159262	0.142575	0.173079	0.164502
3.000000	0.209600	0.189569	0.240086	0.207982	0.229479	0.219090
4.000000	0.189099	0.156801	0.226784	0.203582	0.194174	0.202294
5.000000	0.178874	0.181423	0.204520	0.210481	0.224243	0.227794
6.000000	0.228156	0.180153	0.257364	0.184766	0.231763	0.216190

7.000000	0.239289	0.191410	0.278107	0.289807	0.209527	0.271143
8.000000	0.233761	0.195627	0.263630	0.167878	0.291251	0.217249
9.000000	0.194942	0.263413	0.281209	0.306134	0.270281	0.263123
10.000000	0.265439	0.226136	0.338876	0.171150	0.290790	0.267925
11.000000	0.207799	0.248977	0.290664	0.312382	0.277708	0.313157
12.000000	0.296485	0.244090	0.010713	0.218039	0.327417	0.289233
13.000000	0.184074	0.287908	0.291386	0.301517	0.269093	0.290663
14.000000	0.261933	0.245054	0.287908	0.232119	0.347943	0.298820
15.000000	0.206412	0.353554	0.269940	0.314335	0.305379	0.281570
16.000000	0.285350	0.242937		0.229995	0.306427	
17.000000		0.349034		0.346835	0.300572	
18.000000					0.348595	
19.000000					0.297949	
20.000000						
21.000000						
22.000000						
23.000000						
IS	0.294479	0.284634	0.267640	0.268471	0.286207	0.299161
Aperture Heights	KMD1 - a	KMD1 - b	KMD1 - c	KMD1 - d	KMD1 - e	KMD1 - f
1.000000	0.186004	0.165237	0.162866	0.136871	0.187736	0.142931
2.000000	0.112077	0.172338	0.190475	0.140910	0.192947	0.165661
3.000000	0.178874	0.186005	0.219265	0.179444	0.206997	0.153598
4.000000	0.143955	0.192969	0.210965	0.157775	0.209872	0.196927
5.000000	0.145672	0.185729	0.211780	0.193366	0.204739	0.183380
6.000000	0.211780	0.174982	0.225430	0.243253	0.204587	0.214264
7.000000	0.178697	0.189804	0.218303	0.173224	0.222764	0.207153
8.000000	0.208625	0.219265	0.239288	0.199979	0.219870	0.204333
9.000000	0.179444	0.232119	0.242832	0.221866	0.227446	0.209600
10.000000	0.211509	0.226363	0.274972	0.179835	0.227264	0.261298
11.000000	0.183381	0.212261	0.254775	0.190475	0.272754	0.237012
12.000000	0.211509	0.284836	0.022585	0.239369	0.221182	0.239261
13.000000	0.195498	0.226979	0.268043	0.219265	0.204587	0.258329
14.000000	0.191977	0.275181	0.253546	0.239262	0.230155	0.250892
15.000000	0.217952	0.282137	0.282927	0.232805	0.232919	0.229911
16.000000	0.207245	0.222440		0.250204	0.272867	
17.000000		0.233870		0.230327	0.227308	
18.000000					0.213627	
19.000000					0.209131	
20.000000						
21.000000						
22.000000						

	23.000000						
	Internal						
	Sicula	1.206011		1.396304		1.421732	
Kope	Kope LWC	D1	D1	D1	D1	D1	D1
LWC	Specimen -->	a	b	c	d	e	f
	Theca	Measurement (mm)					
	Theca Length	KLD1 - a	KLD1 - b	KLD1 - c	KLD1 - d	KLD1 - e	KLD1 - f
	1.000000	0.627247	0.531796	0.418164	0.389204	0.613611	0.595430
	2.000000	0.514338	0.343551	0.250485	0.298930	0.516343	0.514901
	3.000000	0.455639	0.402917	0.357923	0.329313	0.455639	0.455639
	4.000000	0.491919	0.434377	0.366367	0.408222	0.491919	0.492234
	5.000000	0.500309	0.403814	0.323609	0.396477	0.491225	0.506181
	6.000000	0.468516	0.421634	0.382775	0.431827	0.482335	0.477599
	7.000000	0.442038	0.410184	0.332178	0.381793	0.450807	0.450349
	8.000000	0.522884	0.430555	0.356564	0.361075	0.531971	0.527427
	9.000000	0.505527	0.473777	0.358414	0.356916	0.515242	0.505526
	10.000000	0.477253	0.445714	0.328802	0.324062		
	11.000000	0.505527	0.402558	0.314806	0.347660	0.505834	0.509800
	12.000000	0.504544	0.390179	0.328079	0.319018	0.518241	0.514118
	13.000000	0.491919	0.426214	0.318687	0.355568	0.484385	0.476387
	14.000000	0.505261	0.395334	0.315724	0.348819	0.505261	0.505037
	15.000000	0.495767	0.387070	0.345112	0.369645	0.504544	0.500165
	16.000000	0.463639	0.400525	0.346515		0.478312	0.477448
	17.000000	0.495955	0.438660	0.322073		0.492234	0.491226
	18.000000	0.523417	0.439742	0.331056		0.509151	0.513635
	19.000000	0.480360	0.359421	0.353013		0.484385	0.475345
	20.000000	0.509577	0.699971	0.360483		0.504709	0.509070
	21.000000	0.514339		0.349041		0.527329	0.522725
	22.000000	0.477448	0.477448	0.309379		0.477447	0.486429
	23.000000			0.302764			
	RW						
	1.000000	0.524678	0.554542	0.534278	0.550763	0.523476	0.510711
	3.000000	0.630499	0.800173	0.729880	0.766145	0.659205	0.650751
	5.000000	0.799360	0.938672	0.947031	0.849018		
	7.000000	0.999597	0.977813	0.945984	0.864201	1.037407	1.041650
	9.000000	1.120359	1.057945	1.033167		1.156054	1.144830
	11.000000	1.270872	1.270872	1.070842		1.288244	1.282265
	13.000000						
	15.000000						

1.000000	0.486344	0.522706	0.459072	0.502841	0.481798	0.472708
3.000000	0.581794	0.677245	0.609066	0.673296	0.595430	0.590885
5.000000	0.722697	0.795422	0.849965	0.769886	0.727243	0.731788
1.000000	1.277220	1.149952	1.013594	1.034091	1.290856	1.290856
4.000000	1.372671	1.395397	1.163588	1.110795	1.372671	1.368125
9.000000	1.436304		1.218131		1.463576	1.459031
Aperture Width	KLD1 - a	KLD1 - b	KLD1 - c	KLD1 - d	KLD1 - e	KLD1 - f
1.000000	0.226444	0.227446	0.189053	0.180572	0.213676	0.203270
2.000000	0.176507	0.217652	0.195236	0.173086	0.165263	0.198176
3.000000	0.239869	0.261737	0.260313	0.144329	0.208539	0.201740
4.000000	0.196658	0.211489	0.169704	0.145137	0.185021	0.173079
5.000000	0.195816	0.289080	0.256878	0.247746	0.219683	0.224243
6.000000	0.270471	0.242438	0.167127	0.141533	0.224519	0.219683
7.000000	0.207296	0.279377	0.286063	0.252841	0.290399	0.261659
8.000000	0.270624	0.257280	0.241925	0.219928	0.205544	0.202914
9.000000	0.240169	0.285304	0.300950	0.261918	0.252457	0.252089
10.000000	0.280374	0.265032	0.215601	0.216823		
11.000000	0.244137	0.283013	0.320916	0.285734	0.340652	0.336349
12.000000	0.332053	0.282392	0.208538	0.198864	0.274566	0.254900
13.000000	0.256636	0.307604	0.326564	0.284899	0.337852	0.326659
14.000000	0.343672	0.287647	0.232920		0.309212	0.313985
15.000000	0.282904	0.306426	0.345260	0.330060	0.343551	0.342135
16.000000	0.365095	0.319239	0.242310		0.350340	0.329523
17.000000	0.303207	0.337454	0.310945		0.386776	0.373072
18.000000	0.391447	0.311807	0.250692		0.369623	0.347944
19.000000	0.294917	0.277410	0.328519		0.361256	0.365492
20.000000	0.378897	0.378897	0.266005		0.335273	0.315332
21.000000	0.269247	0.269247	0.317583		0.325042	0.315233
22.000000	0.389543	0.389543	0.265033		0.375280	0.365491
23.000000			0.309778			
Internal Sicula	0.305076	0.339559	0.266935	0.253398	0.313095	0.302935
Aperture Heights	KLD1 - a	KLD1 - b	KLD1 - c	KLD1 - d	KLD1 - e	KLD1 - f
1.000000	0.163187	0.154339	0.168421	0.158328	0.155605	0.159667
2.000000	0.195658	0.218362	0.185412	0.175241	0.190901	0.195499
3.000000	0.164637	0.213965	0.187241	0.173318	0.189052	0.172959
4.000000	0.181810	0.248830	0.208588	0.202205	0.181867	0.186356
5.000000	0.164637	0.238138	0.210314	0.222246	0.164197	0.165200
6.000000	0.190955	0.261619	0.213047	0.215984	0.182321	0.182321
7.000000	0.180098	0.263860	0.245612	0.223405	0.174210	0.176506
8.000000	0.196290	0.264759	0.269132	0.248511	0.191388	0.196764

9.000000	0.186355	0.271273	0.254697	0.213843	0.182037	0.182718
10.000000	0.211294	0.287935	0.236223	0.225508		
11.000000	0.203271	0.280262	0.265033	0.228759	0.210314	0.223135
12.000000	0.191118	0.282721	0.259399	0.224720	0.191765	0.202507
13.000000	0.209131	0.289936	0.252621	0.238671	0.209281	0.209526
14.000000	0.233408	0.317584	0.286676		0.222903	0.223459
15.000000	0.200456	0.298918	0.270624	0.247420	0.195922	0.197340
16.000000	0.222764	0.318331	0.271996		0.214063	0.209871
17.000000	0.218929	0.306190	0.263860		0.237052	0.247498
18.000000	0.227308	0.320916	0.251021		0.243628	0.237922
19.000000	0.228396	0.355259	0.270624		0.219871	0.219871
20.000000	0.209082	0.209082	0.281733		0.222764	0.214399
21.000000	0.214062	0.214062	0.259119		0.218410	0.238139
22.000000	0.244348	0.244348	0.276702		0.219353	0.214833
23.000000	0.000000	0.000000	0.255992			
Internal Sicula					1.547862	1.488920

UB A.  
Maxwelli

A. Maxwelli Specimen --> Theca	D1 a	D1 b	D1 c	D1 d	D1 e	D1 f
Theca Length	Measurement (mm)					
	AMD1 - a	AMD2 - b	AMD1 - c	AMD1 - d	AMD1 - e	AMD1 - f
1.000000	0.119318	0.146068		0.132129	0.245445	0.185394
2.000000						
3.000000	0.247958	0.265535		0.156517	0.174209	0.311025
4.000000	0.243938	0.233670		0.307547	0.243119	0.284472
5.000000	0.259520	0.310821		0.254148	0.324470	0.296638
6.000000	0.305883	0.326906		0.336079		0.311482
7.000000	0.263210	0.363914		0.313970	0.303445	0.299655
8.000000	0.269213	0.343249		0.308541	0.289509	0.339411
9.000000	0.284148	0.321748		0.270365	0.254413	0.324581
10.000000	0.299213	0.343249		0.310601	0.287827	0.377702
11.000000	0.273628	0.304098		0.295946	0.325296	0.344534
12.000000	0.274174	0.330746		0.368252	0.311906	0.402185
13.000000	0.291162	0.339551		0.308293	0.340895	0.290020
14.000000	0.278017	0.322386		0.337669	0.314938	0.291486
15.000000	0.273230	0.398520		0.304882	0.310479	0.395420
16.000000	0.295017	0.396176		0.461539	0.290471	0.320274
17.000000	0.323241	0.403597		0.341106	0.382154	0.261402
18.000000	0.358315	0.320274		0.360536	0.311542	0.374766
19.000000		0.349671			0.383772	0.363261
20.000000		0.306888			0.373985	0.315057

21.000000		0.347044		0.402891	0.370360
22.000000		0.345312		0.330900	0.411034
23.000000		0.376782			0.336751

## RW

1.000000	0.658215	0.967663		0.957154	0.916815	0.949987
3.000000	0.814087	1.176292			1.151260	1.217547
5.000000	1.021626	1.468283		1.409018	1.403460	1.430214
7.000000	1.080909	1.516739		1.516464	1.651694	1.606123
9.000000	1.075321	1.511998		1.529217	1.557234	1.583442
11.000000		1.791818		1.588764	1.594288	1.569861
13.000000		1.738417				1.609568
15.000000						

110.000000	0.553977	0.915730		0.824916	0.922689	0.853933
310.000000	0.747159	1.179775		0.957045	1.077228	1.078652
510.000000	0.946023	1.477528		1.064177	1.413578	1.342697
1100.000000	0.892046	1.056180		0.999924	1.190869	1.056180
4100.000000	1.022790	1.309037		1.249872	1.349944	1.410112
9100.000000		1.382022			1.449940	1.432584
Aperture Width	AMD1 - a	AMD2 - b	AMD1 - c	AMD1 - d	AMD1 - e	AMD1 - f
1.000000	0.181196	0.159692		0.174252	0.231764	0.195663
2.000000	0.093793	0.227302		0.089276	0.249989	0.207257
3.000000	0.172525	0.219101		0.277902	0.258442	0.244172
4.000000	0.147974	0.319781		0.161134	0.311010	0.240000
5.000000	0.224000	0.309805		0.317343	0.282246	0.301754
6.000000	0.169147	0.291973		0.184489		0.312694
7.000000	0.249775	0.339551		0.311523	0.308074	0.422097
8.000000	0.190574	0.365169		0.223242	0.398431	0.328783
9.000000	0.270663	0.348224		0.343306	0.356564	0.449754
10.000000	0.209727	0.403283		0.285082	0.409427	0.305754
11.000000	0.274336	0.399865		0.319406	0.385303	0.485394
12.000000	0.235436	0.409187		0.222469	0.439106	0.316607
13.000000	0.273318	0.381527		0.360129	0.362768	0.527312
14.000000	0.245981	0.418341		0.267663	0.478118	0.349987
15.000000	0.265546	0.372316		0.348155	0.391448	0.516885
16.000000	0.205333	0.376697		0.315267	0.507546	0.319435
17.000000	0.275803	0.472211		0.412284	0.389146	0.500032
18.000000	0.235949	0.340664		0.317905	0.551496	0.343248
19.000000		0.445098			0.310945	0.463849
20.000000		0.414361			0.594388	0.279378
21.000000		0.497564			0.330400	0.495975

	22.000000		0.440393		0.619509	0.293106	
	23.000000		0.383053			0.485784	
	Internal Sicula	0.203675	0.290944	0.306633	0.343552	0.286076	
	Aperture Heights	AMD1 - a	AMD2 - b	AMD1 - c	AMD1 - d	AMD1 - e	AMD1 - f
	1.000000	0.237501	0.260615		0.354419	0.453844	0.220250
	2.000000	0.139321	0.222602		0.132177	0.268324	0.239210
	3.000000	0.147836	0.228135		0.268947	0.254535	0.270188
	4.000000	0.207562	0.241638		0.264862		0.281796
	5.000000	0.199370	0.243913		0.334329	0.327764	0.303423
	6.000000	0.205254	0.320667		0.318807		0.314456
	7.000000	0.215984	0.331889		0.362071	0.398586	0.427299
	8.000000	0.253415	0.348723		0.289608	0.363735	0.327582
	9.000000	0.262119	0.364823		0.348156	0.404325	0.371467
	10.000000	0.258336	0.398995		0.310086	0.394078	0.332601
	11.000000	0.262489	0.347452		0.345564	0.411441	0.438706
	12.000000	0.261503	0.343432		0.334100	0.412694	0.403753
	13.000000	0.271333	0.365169		0.402834	0.422221	0.438814
	14.000000	0.278656	0.353754		0.355190	0.426093	0.402773
	15.000000	0.288782	0.296478		0.447082	0.362027	0.424965
	16.000000	0.295304	0.408995		0.411061	0.472007	0.389629
	17.000000	0.253606	0.375901		0.405674	0.378434	0.407953
	18.000000	0.264952	0.406983		0.366221	0.448487	0.432402
	19.000000		0.388656			0.382586	0.428185
	20.000000		0.419509			0.440961	0.426560
	21.000000		0.449754			0.349837	0.397926
	22.000000		0.430866			0.387416	0.331127
	23.000000		0.344946				0.423888
	Internal Sicula	0.557491	0.758156		0.703500	0.910689	0.728715
LL A. Perex	A. Perexcavatus Specimen --> Theca Theca Length	D1 a	D1 b	D1 c	D1 d	D1 e	D1 f
		Measurement (mm)					
		LPD1 - a	LPD1 - b	LPD1 - c	LPD1 - d	LPD1 - e	LPD1 - f
	1.000000	0.195452		0.218179	0.327269	0.236361	0.278409
	2.000000	0.266305		0.105283		0.240563	
	3.000000	0.322436		0.295424	0.391486	0.366075	0.327605
	4.000000	0.284479		0.280354	0.297543	0.255363	0.305250
	5.000000	0.299532		0.259068	0.317080	0.284660	0.297049
	6.000000	0.334914		0.266875	0.326384	0.305330	0.278017

7.000000	0.302679	0.253699	0.300005	0.224641	0.312164
8.000000	0.326138	0.257548	0.281164	0.298279	0.312965
9.000000	0.312411	0.267146	0.280354	0.319216	0.307790
10.000000	0.294172	0.259626	0.254675	0.277866	0.247421
11.000000		0.295084		0.267340	0.325529
12.000000		0.255363			0.335625
13.000000					0.310336
14.000000					0.305579
15.000000					0.269662
16.000000					0.292117
17.000000					
18.000000					
19.000000					
20.000000					
21.000000					
22.000000					
23.000000					

## RW

1.000000	0.811750	0.782636	0.805592	0.776720	0.824221
3.000000	1.175821	1.042735	1.139153	1.114010	1.086866
5.000000	1.451553	1.322442	1.398960	1.380802	1.327079
7.000000					1.642689
9.000000					
11.000000					
13.000000					
15.000000					

1.000000	0.727265	0.679538	0.731811	0.656811	0.721591
3.000000	1.104534	0.970445	1.081807	1.061355	1.039773
5.000000	1.377259	1.256805	1.347713	1.345441	1.244318
1.000000	1.118180	0.949990	1.095443	1.027262	1.051136
4.000000		1.093171	1.154534	1.034080	1.122159
9.000000					

Aperture  
Width

	LPD1 - a	LPD1 - b	LPD1 - c	LPD1 - d	LPD1 - e	LPD1 - f
1.000000	0.229307		0.142458	0.162701	0.151097	0.173505
2.000000	0.222167		0.183653	0.250379	0.198767	0.177187
3.000000	0.261361		0.181475	0.173947	0.192107	0.261934
4.000000	0.263516		0.334396	0.284732	0.305084	0.292490
5.000000	0.303302		0.222167	0.289848	0.226462	0.226579
6.000000	0.271405		0.207764	0.254147	0.302773	0.197846
7.000000	0.336022		0.281118	0.333034	0.242318	0.296600



8.000000	0.288097		0.255131	0.285647	0.325854	0.250548
9.000000	0.345047		0.340580	0.354439	0.295171	0.333938
10.000000	0.312181		0.261212	0.330293	0.308619	0.251609
11.000000	0.349553		0.340906	0.333523	0.317675	0.353382
12.000000			0.297203		0.324361	0.249564
13.000000			0.367287			0.325257
14.000000						0.278380
15.000000						0.370409
16.000000						0.367445
17.000000						0.348587
18.000000						
19.000000						
20.000000						
21.000000						
22.000000						
23.000000						
Internal Sicula						
Aperture Heights	LPD1 - a	LPD1 - b	LPD1 - c	LPD1 - d	LPD1 - e	LPD1 - f
1.000000	0.263791		0.197045	0.215152	0.223466	0.203319
2.000000	0.229542		0.198988	0.209200	0.202882	0.181840
3.000000	0.263985		0.207751	0.236362	0.179672	0.252985
4.000000						
5.000000	0.279108		0.225182	0.268189	0.234364	0.233231
6.000000	0.257459		0.225285	0.220500	0.229589	0.215928
7.000000	0.264260		0.257629	0.281897	0.228190	0.253622
8.000000	0.302816		0.261628	0.295461	0.243190	0.247224
9.000000	0.302816		0.270538	0.293179	0.222737	0.264586
10.000000	0.261628		0.279626	0.300006	0.233989	0.251031
11.000000	0.326139		0.312189	0.348621	0.271205	0.267588
12.000000			0.281742		0.250720	0.265439
13.000000			0.357509			0.275583
14.000000						0.259084
15.000000						0.294278
16.000000						0.294593
17.000000						0.288069
18.000000						
19.000000						
20.000000						
21.000000						
22.000000						

23.000000  
Internal  
Sicula

---



---

**SECTION 2**

D1	D1	D1	D1	D1	D1	D1	D1	D1
g	h	i	j	k	l	m	n	o
KUD1 - g	KUD1 - h	KUD1 - i	KUD1 - j	KUD1 - k	KUD1 - l	KUD1 - m	KUD1 - n	KUD1 - o
0.567416	0.544941	0.561798	0.629214	0.573034	0.561793	0.606738	0.584270	0.572703
0.457823	0.505308	0.466596	0.571849	0.463440	0.395540	0.476969	0.490536	0.496351
0.561910	0.466427	0.504618	0.528568	0.494510	0.514958	0.531070	0.511267	0.465418
0.577369	0.427300	0.568111	0.586965	0.509381	0.519321	0.490344	0.576357	0.521023
0.597200	0.485784	0.525484	0.623697	0.546794	0.489280	0.487082	0.542244	0.525544
0.570189	0.451155	0.500000	0.580857	0.532376	0.541691	0.509381	0.555299	0.506180
0.619762	0.467137	0.545060	0.591197	0.535155	0.564069	0.519078	0.511267	0.489393
0.598704	0.501135	0.483865	0.564069	0.502550	0.534771	0.488635	0.526653	0.535591
0.565187	0.495530	0.479638	0.551593	0.494892	0.523227	0.474612	0.512346	0.509395
0.563173	0.473546	0.502550	0.619228	0.489572	0.495530	0.460023	0.490827	0.568612
0.476701	0.438778	0.474611	0.561826	0.468453	0.462861	0.423738	0.456752	0.540104
0.496961	0.469664	0.474611	0.540758	0.450735	0.479144	0.446090	0.449578	0.598355
0.507145	0.432731	0.474612	0.556634	0.438346	0.488893	0.423179	0.466833	0.529070
0.526803	0.432730	0.552393	0.570190	0.506398	0.450700	0.423180	0.433167	0.547322
0.519321	0.462350	0.519898	0.539326	0.457857	0.411074	0.436217	0.421686	0.542545
0.479638	0.473546	0.493391	0.516976	0.440501	0.441109	0.411495	0.411993	0.502473
0.472879	0.446691	0.452936	0.522502	0.462861	0.471943	0.404846	0.478716	0.550052
0.468453	0.449579	0.466427	0.533738	0.485784	0.438706	0.433495	0.450315	0.514901
0.503146	0.426966	0.455922	0.539794	0.467137	0.449439	0.393259	0.478716	0.536650
0.535597	0.439101	0.479638	0.533708	0.491982	0.464802	0.410266	0.426967	0.534142
0.513730	0.404534	0.529999		0.428773	0.441110	0.416678	0.483440	
0.360647	0.421947	0.508140				0.467138	0.444708	0.418153
	0.472445	0.485784				0.472044	0.410150	0.442538
0.633537	0.556066	0.623266	0.540320	0.562752	0.618105	0.590556	0.595214	0.612852
0.756447	0.660776	0.709246	0.638400	0.675864	0.731740	0.746706	0.799274	0.719588
0.957697	0.802604	0.858228	0.851064	0.836683	0.923983	1.001986	0.980640	0.827800
1.183274	0.945174	1.046362	1.046468	0.972494	1.098886	1.188744	1.047494	0.999152
1.324509	1.083702	1.271017	1.190826	1.245622	1.301262	1.299551	1.156552	1.227331
1.346734	1.202837	1.369796				1.365123	1.337338	1.274204
	1.350572						1.379440	

0.511267	0.494382	0.561798	0.466292	0.477522	0.550562	0.488764	0.533708	0.559068
0.640474	0.561798	0.584270	0.573034	0.578652	0.601124	0.634832	0.668539	0.631792
0.859716	0.696629	0.764045	0.786517	0.747191	0.842697	0.893258	0.882023	0.713607
1.533800	1.297753	1.410124	1.477571	1.387652	1.393270	1.359551	1.432595	1.354497
1.547557	1.353944	1.365180	1.488806	1.376404	1.488775	1.353933	1.415730	1.504483
1.585474	1.320225	1.522513	1.500000	1.370787	1.500000	1.393258	1.438202	
KUD1 - g	KUD1 - h	KUD1 - i	KUD1 - j	KUD1 - k	KUD1 - l	KUD1 - m	KUD1 - n	KUD1 - o
0.213557	0.196629	0.193065	0.211552	0.241638	0.287616	0.170031	0.215324	0.191117
0.180912	0.213927	0.168633	0.219748	0.165897	0.165993	0.183424	0.194774	0.166446
0.229170	0.196227	0.190763	0.174429	0.207865	0.275453	0.215323	0.229513	0.221369
0.154570	0.186751	0.188852	0.218813	0.183426	0.291377	0.207256	0.231362	0.201740
0.250551	0.184796	0.173430	0.167034	0.225630	0.258976	0.261885	0.176319	0.236003
0.187003	0.238086	0.203648	0.211179	0.218596	0.276653	0.261342	0.291540	0.287827
0.261402	0.211776	0.175601	0.203647	0.222247	0.311025	0.316408	0.249352	0.277707
0.321602	0.248782	0.211179	0.277508	0.258976	0.316607	0.265000	0.258793	0.294742
0.309397	0.273614	0.235821	0.193474	0.234613	0.346133	0.316407	0.256219	0.225713
0.286957	0.314054	0.195664	0.322386	0.256465	0.301754	0.273959	0.301754	0.264486
0.319090	0.249352	0.221109	0.176318	0.259767	0.365989	0.319781	0.306888	0.254291
0.329599	0.304668	0.268020	0.380201	0.284305	0.334304	0.239012	0.371339	0.209526
0.276654	0.253806	0.293267	0.209076	0.238086	0.371510	0.388089	0.264106	0.261658
0.319238	0.319436	0.273902	0.403752	0.246679	0.314055	0.308529	0.374766	0.339407
0.332790	0.315058	0.321602	0.209076	0.304668	0.385518	0.442539	0.258793	0.347884
0.340479	0.331128	0.356907	0.384534	0.304098	0.374387	0.373500	0.364519	0.386776
0.382890	0.289203	0.349670	0.218814	0.396177	0.402774	0.454814	0.278982	0.486025
0.359287	0.288000	0.390238	0.403596	0.359595	0.417435	0.309193	0.292135	0.344961
0.421498	0.295252	0.389427	0.206036	0.366248	0.392455	0.399233	0.357128	0.269822
0.399509	0.261403	0.409536	0.416262	0.357482	0.427299	0.232248	0.334163	0.244770
0.397966	0.304046	0.362349		0.370360	0.387315	0.421349	0.362219	
0.297806	0.306887	0.365989			0.364520	0.326907	0.355756	
0.448594	0.339179	0.370361			0.457511	0.382890	0.391206	
0.332791	0.299652	0.332411	0.310821	0.321749	0.321598	0.338244	0.309193	0.307368
KUD1 - g	KUD1 - h	KUD1 - i	KUD1 - j	KUD1 - k	KUD1 - l	KUD1 - m	KUD1 - n	KUD1 - o
0.185308	0.175602	0.200995	0.163308	0.156700	0.193065	0.159791	0.173066	0.174209
0.209754	0.242160	0.220894	0.163790	0.168913	0.208168	0.214147	0.225000	0.235391
0.198625	0.179863	0.215323	0.163018	0.196709	0.211478	0.191341	0.218163	0.200456
0.241638	0.204188	0.208168	0.169380	0.185393	0.213483	0.208547	0.230406	0.200817
0.213557	0.186159	0.185733	0.180563	0.168634	0.230406	0.208547	0.219748	0.209280
0.236022	0.196950	0.202948	0.171877	0.191753	0.237023	0.232043	0.225841	0.205796
0.236556	0.191094	0.237621	0.185478	0.191011	0.247446	0.226468	0.214662	0.232919

0.237023	0.192329	0.185478	0.175960	0.225350	0.259949	0.258488	0.254365	0.210313
0.252871	0.232043	0.185308	0.191094	0.225350	0.258427	0.236022	0.236222	0.228397
0.276197	0.219101	0.208547	0.225350	0.237023	0.259949	0.252809	0.237023	0.231854
0.287012	0.247765	0.247446	0.174971	0.247446	0.247255	0.280899	0.225000	0.241070
0.259402	0.264105	0.241638	0.214662	0.220250	0.266188	0.276197	0.276710	0.173674
0.275510	0.230611	0.219389	0.208168	0.230611	0.273383	0.275510	0.247446	0.245486
0.242616	0.243201	0.219389	0.203492	0.216128	0.280955	0.280955	0.258976	0.250031
0.241834	0.259402	0.253059	0.218163	0.225350	0.247765	0.282300	0.258427	0.245487
0.264284	0.219173	0.241638	0.235821	0.230953	0.264463	0.281124	0.280955	0.353539
0.275281	0.236556	0.253059	0.227233	0.232043	0.304201	0.299654	0.230611	0.252457
0.269897	0.208168	0.265535	0.206035	0.230954	0.270189	0.297965	0.266188	0.211489
0.300339	0.254365	0.287397	0.248782	0.247255	0.318841	0.286737	0.247191	0.209280
0.287396	0.275338	0.282300	0.232790	0.264284	0.270188	0.243201	0.292620	0.180098
0.272515	0.248782	0.243201		0.224719	0.270189	0.286572	0.278076	
0.399864	0.270598	0.259402			0.260616	0.264045	0.281124	
0.258976	0.248210	0.264582			0.299655	0.320668	0.324192	
1.392012	1.331458	1.624383	1.506477	1.200434	1.792209	1.492063	1.233399	1.735470
D1	D1	D1	D1	D1	D1	D1	D1	D1
g	h	i	j	k	l	m	n	o
KMD1 - g	KMD1 - h	KMD1 - i	KMD1 - j	KMD1 - k	KMD1 - l	KMD1 - m	KMD1 - n	KMD1 - o
0.507091	0.614223	0.553515	0.581794	0.599976		0.571370	0.560657	0.549977
0.378500	0.464458	0.358247	0.455549	0.548247		0.451030	0.503621	0.426989
0.437772	0.552904	0.563561	0.502946	0.542432		0.540412	0.516658	0.506995
0.465897	0.532089	0.547317	0.450189	0.523673		0.565357	0.515731	0.544105
0.473014	0.545099	0.555458	0.435231	0.565151		0.530553	0.521351	0.544105
0.494098	0.610475	0.511909	0.509395	0.583567		0.509550	0.495709	0.554764
0.494989	0.569190	0.522365	0.537899	0.586780		0.497930	0.543482	0.513475
0.454424	0.542848	0.553618	0.569630	0.556771		0.478735	0.515237	0.485004
0.447296	0.532281	0.522853	0.533736	0.566702		0.456273	0.473661	0.573587
0.459822	0.507606	0.508611	0.559732	0.571711		0.482306	0.463771	0.568885
0.446954	0.536623	0.472245	0.565096	0.539107		0.479002	0.530792	0.594302
0.445239	0.533059	0.480437	0.515622	0.601025		0.493441	0.484928	0.596539
0.458490		0.526692	0.534586	0.543630		0.511149	0.526014	0.567194
0.398698		0.479001	0.495622	0.542793			0.452061	0.548152
0.462105		0.464293	0.496767	0.500495			0.364126	0.484876
0.504343			0.463706	0.442388				0.518120
0.458489			0.427473	0.480360				0.511863
			0.445529					0.448234

0.586667	0.520114	0.541390	0.541936	0.628299		0.560669	0.562599	0.571204
0.677749	0.735119	0.678784	0.644627	0.778621		0.694754	0.698369	0.740084
0.795265	0.844835	0.925182	0.843634	0.942801		0.810096	0.846892	0.841550
0.902491		1.114590	0.993751	1.171982			1.133198	0.988426
			0.983649					1.190340

0.499949	0.457096	0.457096	0.504525	0.527251		0.478523	0.528518	0.499979
0.571370	0.574941	0.574913	0.559068	0.649973		0.599949	0.599939	0.599975
0.703500	0.707071	0.810632	0.727243	0.840874		0.724926	0.732068	0.709062
1.239159	1.382002	1.410570	1.272675	1.431766		1.378431	1.364147	1.381761
1.332007	1.389149	1.410570	1.468121	1.522671		1.321294	1.378431	1.559026

KMD1 - g	KMD1 - h	KMD1 - i	KMD1 - j	KMD1 - k	KMD1 - l	KMD1 - m	KMD1 - n	KMD1 - o
0.199980	0.199979	0.164618	0.150062	0.154606		0.206073	0.185833	0.195657
0.167688	0.155208	0.150663	0.185077	0.174209		0.173371	0.201535	0.201740
0.216160	0.195367	0.155905	0.196921	0.189052		0.210481	0.193267	0.199837
0.196668	0.233516	0.173372	0.230018	0.237270		0.175310	0.219090	0.230019
0.239688	0.196506	0.196538	0.195235	0.247289		0.231899	0.161805	0.266005
0.206041	0.209601	0.220482	0.220293	0.265032		0.201283	0.295451	0.229705
0.283467	0.261567	0.228827	0.241626	0.258441		0.207981	0.204924	0.318461
0.212621	0.194353	0.168447	0.252457	0.299056		0.236150	0.271494	0.296802
0.221751	0.266206	0.241490	0.265734	0.336012		0.260980	0.174435	0.219917
0.214294	0.242043	0.295558	0.237835	0.334255		0.232805	0.304380	0.301396
0.271259	0.250789	0.233952	0.254737	0.345710		0.263315	0.222269	0.293759
0.250815	0.219003	0.356141	0.270281	0.353977		0.262613	0.342301	0.268594
0.286843		0.387127	0.264485	0.376599		0.302277	0.207767	0.276478
0.303793		0.351437	0.287827	0.386214			0.368097	0.299056
0.308459		0.240086	0.315724	0.353714			0.203018	0.294741
0.297172			0.305075	0.376682				0.316541
0.281594			0.263037	0.401066				0.319141
			0.270358					0.378350

0.279594	0.322149		0.310678	0.327575		0.324201	0.259117	0.300573
KMD1 - g	KMD1 - h	KMD1 - i	KMD1 - j	KMD1 - k	KMD1 - l	KMD1 - m	KMD1 - n	KMD1 - o
0.161963	0.146458	0.138675	0.170372	0.175626		0.155577	0.131694	0.163883
0.189569	0.164618	0.179123	0.183225	0.189053		0.171745	0.186004	0.194333
0.175891	0.143555	0.161331	0.173257	0.164196		0.157167	0.203833	0.181811
0.184939	0.193134	0.192871	0.227445	0.172780		0.178696	0.189570	0.186411
0.200012	0.167992	0.186005	0.150063	0.181867		0.171746	0.189267	0.194173
0.203676	0.194025	0.210814	0.163692	0.200456		0.185696	0.214264	0.209527
0.207890	0.178874	0.200776	0.191387	0.195921		0.193134	0.200139	0.196238
0.214383	0.185696	0.234089	0.200456	0.190955		0.203676	0.239261	0.240685
0.235717	0.143554	0.218303	0.181810	0.227990		0.197218	0.190476	0.207744
0.246637	0.201535	0.232229	0.195658	0.213820		0.204051	0.250077	0.209526
0.193662	0.225232	0.233872	0.190956	0.223459		0.190475	0.208013	0.213820
0.238380	0.196927	0.254174	0.223135	0.236398		0.209083	0.259585	0.227263
0.211779		0.257340	0.236398	0.237444		0.201125	0.223726	0.240942
0.232229		0.257216	0.233408	0.296001			0.257215	0.228894
0.225232		0.238220	0.222903	0.233717			0.250204	0.231986
0.226981			0.239135	0.213820				0.250361
0.221406			0.227989	0.253314				0.277856
			0.291216					0.223135

	1.621829			1.367938		1.468962	1.524861	
D1 g	D1 h	D1 i	D1 j	D1 k	D1 l	D1 m	D1 n	D1 o
KLD1 - g	KLD1 - h	KLD1 - i	KLD1 - j	KLD1 - k	KLD1 - l	KLD1 - m	KLD1 - n	KLD1 - o
0.375000	0.431800	0.437500	0.386364	0.534091	0.403409	0.463068	0.542614	0.420455
0.264220	0.396793	0.366037	0.356825	0.359799		0.372279	0.411471	0.364545
0.238450	0.338737	0.316210	0.310231	0.402448	0.365197	0.309464	0.429193	0.349386
0.265287	0.404325	0.416220	0.328196	0.458082	0.365231	0.374107	0.412089	0.390043
0.238451	0.393028	0.374569	0.377745	0.336525	0.396274	0.384563	0.453211	0.314212
0.294249	0.401452	0.398427	0.382754	0.365805	0.395714	0.327604	0.468707	0.357334
0.298634	0.415488	0.391386	0.418502	0.329840	0.380565	0.352204	0.476605	0.332981

0.351217	0.342829	0.383449	0.331133	0.355193	0.341122	0.310921	0.458875	0.269992
0.333598	0.384498	0.360572	0.301109	0.304547	0.342091	0.281236	0.412412	0.283309
0.343139	0.379985	0.370028	0.319927	0.396997	0.356826	0.282681	0.432154	0.318689
0.345168	0.359420	0.321022	0.354488	0.384563	0.387781	0.272402	0.429016	0.370855
0.337111	0.382775	0.347126	0.341004	0.375559	0.358371	0.296123	0.446168	0.384489
0.292489	0.337117	0.348229	0.331426	0.350481	0.366081	0.328196	0.406409	
0.321939	0.334904	0.369285	0.335877		0.316477	0.313544		
0.299820	0.268517					0.294278		
0.319018	0.328048							
	0.314675							
	0.369148							
	0.349720							
	0.255871							

0.495891	0.606414	0.554144	0.580769	0.577900	0.598111	0.564190	0.560689	0.595602
0.686001	0.835303	0.773401	0.740568	0.718699	0.744579	0.785145	0.648878	0.858171
0.849926	0.897273	0.931130	0.809121	0.843095	0.794683	0.867860	0.838915	0.850267
0.924554	0.864187	0.998113	0.850970		0.816769	0.849545		
	0.894390							

0.480114	0.559068	0.517046	0.465909	0.568189	0.488636	0.514205	0.528409	0.536932
0.568182	0.690881	0.650568	0.610796	0.653409	0.619318	0.698864	0.576705	0.661932
0.710227	0.818148	0.809659	0.698864	0.687500	0.698864	0.792614	0.775568	0.610796
0.863636	1.154498	1.036932	1.065341	1.099432	1.107955	1.051136	1.264205	1.022727
1.230114	1.259039	1.196026	1.102273	1.176136	1.153409	1.002841	1.164773	1.187500
	1.263584							
KLD1 - g	KLD1 - h	KLD1 - i	KLD1 - j	KLD1 - k	KLD1 - l	KLD1 - m	KLD1 - n	KLD1 - o
0.248478	0.279081	0.187414	0.299753	0.273673	0.194452	0.196166	0.224198	0.224198
0.152908	0.213676	0.168094	0.184332	0.210917	0.213144	0.203378	0.179675	0.192554
0.240690	0.244771	0.230184	0.231913	0.182969	0.202842	0.229974	0.239514	0.227290
0.152882	0.189435	0.200158	0.224880	0.226277	0.175332	0.190679	0.155421	0.256942
0.257960	0.241071	0.255902	0.230131	0.219320	0.186118	0.238975	0.230184	0.233232
0.158532	0.366028	0.212233	0.201223	0.183233	0.210936	0.236462	0.238111	0.249774
0.276562	0.286676	0.258757	0.238974	0.215984	0.220515	0.231512	0.227593	0.245849
0.190933	0.243331	0.222264	0.240154	0.233577	0.247420	0.268507	0.255761	0.252713

0.282052	0.294918	0.257255	0.248202	0.229323	0.232504	0.240154	0.277029	0.253288
0.167035	0.245991	0.255524	0.237704	0.226275	0.241727	0.241894	0.247093	0.266046
0.292282	0.257961	0.298836	0.231912	0.229042	0.215348	0.243623	0.271094	0.254178
0.227273	0.231452	0.250404	0.231024	0.266319	0.250404	0.241209	0.296573	0.320721
0.311336	0.262251	0.301632	0.246505	0.258258	0.219853	0.228547	0.233577	
0.227433	0.246033	0.242727	0.243142		0.212309	0.263225		
0.297469	0.255871					0.223712		
0.190933	0.219541							
	0.278599							
	0.254291							
	0.281109							
	0.247163							

0.228688	0.280631	0.247436	0.283693	0.246685	0.277538	0.289717	0.317063	0.290218
----------	----------	----------	----------	----------	----------	----------	----------	----------

KLD1 - g	KLD1 - h	KLD1 - i	KLD1 - j	KLD1 - k	KLD1 - l	KLD1 - m	KLD1 - n	KLD1 - o
0.190426	0.208588	0.175241	0.209324	0.167203	0.177597	0.170501	0.178887	0.184024
0.204860	0.205343	0.173388	0.257412	0.211452	0.176617	0.174432	0.264204	0.210304
0.215347	0.227308	0.190426	0.224594	0.212138	0.191103	0.210706	0.211777	0.197826
0.194867	0.201843	0.208085	0.203041	0.237280	0.176342	0.218824	0.176159	0.286862
0.245208	0.218220	0.187500	0.272742	0.233023	0.205038	0.170194	0.187844	0.271377
0.264342	0.266122	0.215347	0.277334	0.215086	0.188123	0.253415	0.198884	0.274173
0.289787	0.265733	0.227910	0.231233	0.251609	0.218529	0.230552	0.161957	0.253622
0.252713	0.266121	0.250806	0.237280	0.253144	0.221882	0.257161	0.198945	0.282567
0.267182	0.266781	0.296818	0.241193	0.250580	0.245850	0.230183	0.168477	0.289299
0.238705	0.243629	0.254099	0.257960	0.255239	0.249612	0.253367	0.178977	0.284460
0.249612	0.257962	0.269992	0.294592	0.255745	0.229482	0.246308	0.208453	0.310167
0.272165	0.245150	0.294593	0.281952	0.287480	0.240825	0.235863	0.202424	0.274922
0.285339	0.236004	0.293289	0.291453		0.231093	0.250209	0.221591	
0.296123	0.263507	0.256454	0.285734			0.260761		
0.322039	0.256516							
0.268868	0.264603							
	0.286496							
	0.255991							
	0.255992							
	0.295442							

0.811949	0.869318	0.830916
----------	----------	----------

0.781141	0.846924
----------	----------



D1 g	D1 h	D1 i	D1 j	D1 k	D1 l	D1 m	D1 n	D1 o
AMD1 - g 0.117974	AMD1 - h 0.336350	AMD1 - i 0.246403	AMD1 - j 0.277262	AMD1 - k 0.368166	AMD1 - l 0.171412	AMD1 - m	AMD1 - n 0.268171	AMD1 - o 0.324967
0.350392	0.241584	0.282385	0.376682	0.305752	0.193564		0.198540	0.435685
0.286517	0.355868	0.313766	0.408189	0.297776	0.262150		0.255911	0.377419
0.327244	0.362255	0.305070	0.369147	0.326374	0.243933		0.314807	0.406536
0.344946	0.342195	0.302551	0.566246	0.303412	0.288461		0.317519	0.363495
0.334919	0.372407	0.292588	0.393343	0.267902	0.318527		0.305582	0.433042
0.304098	0.326374	0.307547	0.280962	0.270166	0.368391		0.303208	0.320303
0.316308	0.412719	0.316397	0.435706	0.285449	0.343305		0.270357	0.347277
0.336704	0.359881	0.407931	0.497327	0.335243	0.317002		0.263508	0.361436
0.336000	0.327670	0.296420	0.365095	0.316508	0.287155		0.293161	0.377419
0.329215	0.291535	0.264403	0.351664	0.280263	0.340002		0.356304	0.446097
0.309856	0.315724	0.281209	0.394000	0.370934	0.340452		0.347260	0.365890
0.291540	0.434114	0.451764	0.379223	0.267515	0.404667		0.303207	0.262151
0.298547	0.272451		0.306662	0.301671	0.352397		0.407049	0.446953
0.345997	0.316541		0.368138	0.308677	0.310601		0.333574	0.312340
0.298651	0.428944		0.382586	0.337331	0.336553		0.325042	0.402247
0.346861	0.427955		0.365266	0.215984			0.365435	0.431862
0.347453	0.438919		0.403915				0.314806	0.423077
0.399549	0.425657		0.400242	0.376599			0.310279	
0.379910	0.413619		0.393133				0.351752	
0.389630	0.320917		0.412820					
0.349672	0.327669		0.355026					
1.017744	0.927722	0.829346	0.885161	0.914777	0.679854		0.949024	0.896871
1.289006	1.085257	1.029610	0.982325	1.127575	0.973808		1.269903	1.214356
1.564007	1.315781	1.343693	1.193892	1.334882	1.038124		1.636020	1.456801
1.554275	1.076455	1.428834	1.143792	1.404414	1.218800		1.562531	1.536952
1.568854		1.427134	1.120691		1.139975		1.541132	1.664100
1.654689		1.384703						
1.609568								
0.898876	1.013594	0.821345	0.736333	0.840874	0.753495	0.732068	0.822693	0.864198
1.191011	1.209041	0.971330	0.913599	0.936325	1.032038	0.896337	1.049957	1.214167
1.365169	1.404487	0.985614	1.072683	1.127226	1.139169	1.085604	1.227222	1.610550

1.039326	1.036321	0.928477	1.095409	1.109045	1.049893	0.946332	1.136326	1.124885
1.196629	1.154498	1.264157	1.413578	1.336308	1.314152	1.357004	1.131771	1.185593
1.235955	1.463583	1.346291	1.481757				1.399942	
AMD1 - g	AMD1 - h	AMD1 - i	AMD1 - j	AMD1 - k	AMD1 - l	AMD1 - m	AMD1 - n	AMD1 - o
0.168539	0.240169	0.226981	0.145235	0.199371	0.236473		0.194546	0.186415
0.290944	0.196764	0.186859	0.151910	0.198436	0.226783		0.215505	0.137381
0.243720	0.264251	0.214858	0.138463	0.230423	0.253948		0.205545	0.243776
0.294931	0.186854	0.240219	0.185412	0.187901	0.200266		0.325391	0.271495
0.352905	0.341652	0.297257	0.189870	0.268325	0.267663		0.264251	0.271495
0.307761	0.322169	0.290225	0.404936	0.227989	0.239926		0.411442	0.374961
0.350528	0.412118	0.313278	0.241071	0.338462	0.315650		0.274416	0.285707
0.354824	0.299850	0.305111	0.483169	0.279377	0.329236		0.420062	0.381052
0.364303	0.466416	0.352958	0.200920	0.317584	0.338198		0.262251	0.329778
0.378744	0.344542	0.300585	0.533038	0.281733	0.307195		0.449959	0.482213
0.319584	0.455821	0.399576	0.222347	0.301671	0.332129		0.367155	0.348284
0.358935	0.395334	0.350801	0.320788	0.262369	0.337669		0.494767	0.513464
0.370361	0.472708	0.374281	0.229705	0.286388	0.361366		0.293232	0.337574
0.369465	0.339650	0.295191	0.515622	0.256516	0.335395		0.498758	0.426769
0.378412	0.560563	0.317904	0.324533	0.293337	0.376048		0.261304	0.290048
0.372867	0.398742	0.393741	0.523022	0.304838	0.338968		0.559271	0.443042
0.372018	0.471592	0.338366	0.296314	0.301225	0.358123		0.284760	0.311195
0.390035	0.389542	0.039282	0.498945	0.278599			0.436558	0.494421
0.378912	0.461047	0.292849	0.293161	0.451334			0.317812	0.334862
0.412223	0.386215		0.478722	0.277856			0.377695	
0.311025	0.535069		0.287468				0.317810	
0.403752	0.427955		0.480532					
0.342144	0.531350		0.214399					
0.278981	0.296105	0.319405	0.319206	0.340895	0.299735		0.252089	0.336231
AMD1 - g	AMD1 - h	AMD1 - i	AMD1 - j	AMD1 - k	AMD1 - l	AMD1 - m	AMD1 - n	AMD1 - o
0.228134	0.316541	0.188693	0.175449	0.239997			0.374482	0.211297
0.177389	0.079380	0.213698	0.168727	0.250362	0.221435		0.168420	0.173224
0.226120	0.161405	0.211780	0.190956	0.268517	0.244507		0.274076	0.135889
0.283638	0.254900	0.240564	0.118001	0.340925	0.227793		0.291465	0.202546
0.276652	0.261027	0.244507	0.228261	0.294426	0.234959		0.341984	0.188862
0.302015	0.347884	0.331032	0.381857	0.363877	0.316559		0.328802	0.220019
0.288000	0.240685	0.321574	0.294427	0.387015	0.332416		0.302183	0.303540
0.327196	0.327827	0.287554	0.366000	0.363905	0.335338		0.334069	0.270130
0.327196	0.310944	0.372488	0.372879	0.363195	0.398570		0.353977	0.272550
0.363826	0.276814	0.319446	0.367970	0.378897	0.358674		0.344032	0.294478
0.342006	0.339224	0.348284	0.399182	0.319142	0.351673		0.336533	0.274764

0.303007	0.276104	0.341406	0.392318	0.426820	0.354597		0.359795	0.341723
0.326617	0.286208		0.354996	0.400628	0.390832		0.319723	0.263607
0.263147	0.298919		0.367155	0.396090	0.423513		0.464441	0.356123
0.347498	0.306966		0.368139	0.364898	0.385360		0.391553	0.257365
0.273902	0.353158		0.372740	0.480703	0.381853		0.431442	0.313970
0.327292	0.352222		0.409427	0.387842	0.448947		0.399363	0.286154
0.373078	0.379985		0.386027	0.527271			0.352807	0.350274
0.362349	0.349513		0.356507	0.645828			0.429209	0.425137
0.396972	0.404631		0.396898	0.417818			0.443228	
0.350528	0.360483		0.408568				0.427086	
0.412414	0.396508		0.423491					
0.393779	0.420775		0.372407					
7.113404	0.696732	1.286823	4.181767	0.761830	0.794424	1.135042	5.552982	4.223710
D1	D1	D1	D1	D1	D1	D1	D1	D1
g	h	i	j	k	l	m	n	o
						LPD1 -		
LPD1 - g	LPD1 - h	LPD1 - i	LPD1 - j	LPD1 - k	LPD1 - l	m	LPD1 - n	LPD1 - o
0.261364	0.247159	0.230113	0.286932	0.317824	0.255682	0.177265	0.207122	0.249974
0.257396	0.225131	0.276270	0.209478	0.190208	0.283080			0.190174
0.363504	0.304548	0.303233	0.326556	0.294478	0.295291	0.261304	0.260664	0.310087
0.357152	0.244335	0.235402	0.308301	0.206135	0.230096	0.257962	0.271965	0.201125
0.309241	0.256454	0.253606	0.297753	0.265919	0.203696	0.331836	0.237416	0.250891
0.319712	0.240136	0.275611	0.290288	0.324986	0.293069	0.289937	0.272246	0.274763
0.259520	0.237907	0.262350	0.314303	0.315085	0.284602	0.294357	0.239448	0.278909
0.264097	0.255824	0.262242	0.305976	0.285082	0.268011	0.268324	0.278909	0.262029
0.321475	0.248510	0.254099	0.316478	0.333564	0.313544	0.316508	0.281820	0.238380
0.280805	0.284999	0.284347	0.259644	0.267663	0.277334	0.255183	0.268946	0.278909
0.323839	0.300936	0.245964	0.323215	0.299799	0.305050	0.323513	0.289234	0.250077
0.296437	0.301418	0.282296	0.314431			0.317519	0.288882	0.261932
0.309868	0.273230	0.263225	0.321412	0.296291		0.353013	0.294479	0.287110
	0.266879	0.321863	0.306358			0.266004	0.268851	0.266661
			0.268100	0.315307		0.278859	0.380146	0.259977
				0.312340		0.234819	0.252512	0.290818
				0.305738		0.229973		0.266851
				0.298264		0.244348		0.295946
				0.306550				0.303183
				0.299735				0.307194
				0.300586				
				0.278931				

0.821186	0.743217	0.885826	0.831980	0.773068	0.874358	0.716078	0.761399	0.742369
1.039710	0.976814	1.180293	1.092808	1.011997	1.106576	0.953813	1.023744	0.972274
1.265841	1.171712	1.593821	1.337112	1.288843	1.283000	1.135645	1.205645	1.214161
	1.381070	1.855094	1.628617	1.516967		1.357757	1.448638	1.358169
				1.595119		1.374002		1.560600
				1.599214				
0.698864	0.670455	0.707386	0.730114	0.692787	0.789773	0.659064	0.657076	0.671360
0.985796	0.957386	1.079545	1.045455	0.964187	1.022727	0.990868	0.978472	0.942788
1.193182	1.127841	1.465909	1.264205	1.235588	1.167614	1.086319	1.135598	1.178451
1.178977	1.025568	1.110795	1.059659	0.932048	0.948864	1.063592	1.021324	0.999898
1.147727	1.088068	1.105114	1.127841	1.064177	1.150568	1.022685	1.142830	1.028466
				1.139169				
						LPD1 -		
LPD1 - g	LPD1 - h	LPD1 - i	LPD1 - j	LPD1 - k	LPD1 - l	m	LPD1 - n	LPD1 - o
0.216990	0.146658	0.170762	0.176160	0.132899	0.231721	0.205796	0.187473	0.136450
0.211376	0.221610	0.222989	0.207387	0.180719	0.229147	0.257200	0.213071	0.161923
0.215028	0.213900	0.236888	0.261935	0.210965	0.228759	0.154606	0.214025	0.187472
0.266804	0.297008	0.344418	0.290219	0.297171	0.297550	0.205796	0.210905	0.201251
0.244780	0.210400	0.201785	0.229482	0.218039	0.216823	0.225667	0.243775	0.171708
0.280316	0.221592	0.252984	0.200501	0.209265	0.269107	0.166693	0.275875	0.246274
0.298282	0.261610	0.238856	0.307042	0.249182	0.292489	0.237836	0.258797	0.207981
0.290885	0.236325	0.305580	0.236342	0.216925	0.284148	0.220481	0.234932	0.228213
0.341500	0.245257	0.262381	0.337220	0.253622	0.242294	0.292385	0.245962	0.260663
0.329852	0.269048	0.263776	0.257913	0.268495	0.327408	0.244348	0.298435	0.317000
0.362536	0.298079	0.310921	0.374074	0.287110	0.295577	0.325392	0.310415	0.252512
0.319852	0.285959	0.301257	0.248056	0.314680	0.291273	0.218599	0.319406	0.305362
0.351320	0.341500	0.317878	0.340269			0.341168	0.320840	0.264354
0.302859	0.274996	0.349905	0.251111	0.297000		0.300022	0.415964	0.320999
	0.323539	0.302501	0.355568	0.403641		0.389012	0.309428	0.336212
			0.324536	0.327391		0.286676	0.339533	0.355460
				0.325731		0.413719		0.337801
				0.284656		0.279636		0.365646
				0.402248				0.346449
				0.301073				0.361366
				0.414889				
				0.335338				
				0.439401				
						0.255992	0.244090	0.297665

LPD1 - g	LPD1 - h	LPD1 - i	LPD1 - j	LPD1 - k	LPD1 - l	LPD1 - m	LPD1 - n	LPD1 - o
0.321864	0.244665	0.307147	0.206919	0.194943	0.248851	0.336473	0.294217	0.221866
0.211453	0.262612	0.250806	0.181907	0.190475	0.261379	0.305075	0.244298	0.295946
0.244467	0.235812	0.261611	0.255698	0.207244	0.221609	0.150063	0.242937	0.214383
						0.319723	0.280004	0.267710
0.247307	0.291453	0.296123	0.224719	0.203676	0.270841	0.174209	0.278635	0.228660
0.256454	0.233802	0.268552	0.210227	0.196538	0.263209	0.241584	0.287110	0.258699
0.269887	0.306871	0.306831	0.250145	0.260663	0.304189	0.214832	0.314253	0.264355
0.236069	0.256690	0.301618	0.250790	0.211448	0.268868	0.259121	0.307859	0.236123
0.293495	0.273097	0.283309	0.276095	0.225090	0.321036	0.178196	0.278543	0.278909
0.275583	0.289829	0.309868	0.251946	0.236663	0.291771	0.293759	0.336363	0.278543
0.315392	0.279855	0.277669	0.267182	0.250611	0.301992	0.231808	0.353517	0.285774
0.271094	0.287437	0.304189	0.255933	0.240563	0.332690	0.286496	0.336363	0.278635
0.355398	0.307028	0.342904	0.289787			0.274603	0.330859	0.265126
0.317839	0.304096	0.314212	0.264754	0.266876		0.296839	0.373855	0.325731
	0.322039	0.298282	0.289897	0.294996		0.279081	0.364178	0.352579
			0.296573	0.297107		0.296106	0.378802	0.350619
				0.229245		0.322426		0.323374
				0.275967		0.281733		0.329236
				0.307547				0.343566
				0.285864				0.337574
				0.310601				
				0.297772				
				0.302446				
						5.249583	3.694137	3.821279

---



---

**SECTION 3**

D1	D1	D1	D1	D1	D1	D1	D1	D1
p	q	r	s	t	u	v	w	x
KUD1 - p	KUD1 - q	KUD1 - r	KUD1 - s	KUD1 - t	KUD1 - u	KUD1 - v	KUD1 - w	KUD1 - x
0.623593	0.556180	0.589890	0.584265	0.523430		0.612359		0.554680
0.488639	0.453667	0.457270	0.412912	0.462531		0.466427	0.530178	0.466986
0.490826	0.531694	0.517616	0.511236	0.492428		0.523950	0.541690	0.493738
0.449439	0.561826	0.514956	0.501513	0.510745		0.569664		0.491935
0.471943	0.560251	0.539355	0.516854	0.500244		0.562499	0.604892	0.489447
0.472879	0.561826	0.575780	0.500599	0.493737		0.597200	0.585241	0.494417
0.382394	0.529999	0.607392	0.495944	0.454810		0.614931	0.579333	0.495216
0.440716	0.529552	0.560954	0.464801	0.471087		0.619610	0.590129	0.496142
0.466596	0.507145	0.533826	0.449473	0.456417		0.586964	0.518348	0.509313
0.494190	0.483440	0.522502	0.490826	0.399128		0.574025	0.564320	0.486638

0.438778	0.512007	0.556889	0.462861	0.274442	0.556152	0.545204	0.533314
0.432256	0.494414	0.624001	0.408377	0.508710	0.551020	0.565187	0.486638
0.446692	0.470369	0.556435	0.455369	0.671790	0.536098	0.557569	0.476627
0.512592	0.564600	0.528359	0.444141	0.496140	0.523950	0.535596	0.500244
0.444708	0.531693	0.506740	0.472745	0.470375	0.547832	0.512746	0.515862
0.462350	0.500284	0.534771	0.433167	0.457415	0.557569	0.524612	0.461203
0.466596	0.519321	0.547831	0.410150	0.450830	0.560955	0.529999	0.471088
0.433495	0.439101	0.531694	0.457270	0.418753	0.557569	0.535155	0.471993
0.475939	0.433895	0.547832	0.415731	0.441942	0.508140	0.545031	0.504920
0.510092	0.457856	0.522955	0.415882	0.399662	0.505899	0.472879	0.529236
0.458339	0.469025	0.505774	0.444389	0.439795		0.508140	0.466270
0.479375	0.541195		0.454467	0.410138			0.493178
0.444141			0.474611	0.431459			0.469336

0.588817	0.560954	0.573281	0.588173	0.604597	0.565438	0.689343	0.568117
0.750121	0.683111	0.629238	0.726719	0.691795	0.706280	0.859973	0.716454
0.923982	0.840972	0.737754	0.897207	0.855024	0.861824	1.112416	0.838708
1.100450	1.102098	0.894247	1.066898	1.105545	1.079778	1.349262	0.932866
1.197843	1.263095	1.137138	1.220860	1.305043	1.280911	1.586470	1.082645
1.519326	1.510495		1.317652	1.369953			1.175982
1.587518			1.476513	1.381421			1.156302

0.544944	0.477528	0.522472	0.483146	0.515625	0.483146	0.634832	0.445312	
0.640449	0.584270	0.528090	0.634832	0.601563	0.561798	0.724719	0.617188	
0.820225	0.769663	0.685393	0.825843	0.789063	0.752809	0.955056	0.734375	
1.297753	1.387652	1.359551	1.376404		1.426977	1.550572	1.304688	
1.303383	1.443820	1.421348	1.303383		1.505618	1.561798	1.453125	
1.387640	1.370787	1.410112	1.320225			1.691011	1.460938	
KUD1 - p	KUD1 - q	KUD1 - r	KUD1 - s	KUD1 - t	KUD1 - u	KUD1 - v	KUD1 - w	KUD1 - x
0.163598	0.179863	0.202325	0.157403	0.138438		0.208547	0.229170	0.164063
0.266484	0.174519	0.153341	0.183425	0.202676		0.168352	0.193474	0.195781
0.209754	0.261885	0.188350	0.209905	0.140841		0.255849	0.277508	0.197642
0.212000	0.140449	0.165897	0.178454	0.188957		0.201388	0.240000	0.195939
0.177656	0.191012	0.220323	0.227511	0.161061		0.246999	0.219101	0.239655
0.262065	0.164079	0.145743	0.250867	0.237608		0.191011	0.291973	0.264360
0.273614	0.236222	0.241311	0.226468	0.164241		0.270131	0.255849	0.252430
0.239013	0.173522	0.178454	0.248782	0.244572		0.213557	0.324581	0.300553
0.264999	0.256281	0.237089	0.279378	0.290008		0.281797	0.301754	0.262039
0.299075	0.156096	0.223733	0.269253	0.286515		0.248782	0.420486	0.276103
0.326907	0.277508	0.277962	0.306888	0.277093		0.346861	0.284250	0.241304

0.346725	0.262306	0.234749	0.316657	0.279725	0.306527	0.493519	0.293671
0.304046	0.346862	0.264761	0.279604	0.279733	0.365169	0.365169	0.237608
0.372528	0.223733	0.246231	0.351741	0.347015	0.319435	0.487730	0.296978
0.341266	0.384533	0.325116	0.300286	0.318878	0.399825	0.384534	0.249634
0.382023	0.254054	0.282747	0.335295	0.383527	0.372866	0.487729	0.307777
0.326858	0.362349	0.342881	0.316307	0.392342	0.414742	0.344350	0.286837
0.382023	0.316308	0.335813	0.315058	0.380977	0.326858	0.487471	0.423463
0.322778	0.429693	0.389265	0.319434	0.377923	0.473646	0.379453	0.283196
0.437192	0.328784	0.343249	0.334164	0.405343	0.314456	0.550246	0.311914
0.386989	0.414248	0.456475	0.316657	0.363428		0.402186	0.331088
0.469830	0.288000		0.364303	0.423465			0.349822
0.318049			0.341267	0.373863			0.269390
0.375520	0.237089	0.301494	0.334300	0.269049	0.301754	0.369335	0.252187

KUD1 - p	KUD1 - q	KUD1 - r	KUD1 - s	KUD1 - t	KUD1 - u	KUD1 - v	KUD1 - w	KUD1 - x
0.152825	0.145851	0.149274	0.171877	0.175571	0.171877	0.192165	0.151694	
0.219389	0.174520	0.158204	0.196950	0.172578	0.185733	0.219173	0.190086	
0.191342	0.162921	0.165326	0.180126	0.164256	0.178543	0.228134	0.181212	
0.226468	0.169380	0.199498	0.186750	0.203730	0.185393	0.219389	0.179860	
0.196709	0.179863	0.158900	0.196710	0.211508	0.169381	0.247765	0.216086	
0.191341	0.182908	0.174972	0.213558	0.204468	0.168913	0.246807	0.226695	
0.195018	0.213778	0.162921	0.191094	0.195466	0.174972	0.230406	0.188959	
0.185479	0.207865	0.152102	0.220894	0.218890	0.185478	0.213926	0.251946	
0.210580	0.213778	0.168633	0.204188	0.212227	0.191341	0.269897	0.227771	
0.213778	0.215323	0.190763	0.242616	0.242190	0.207941	0.262306	0.234375	
0.230953	0.230612	0.180126	0.219389	0.228705	0.203492	0.253806	0.203725	
0.208168	0.266188	0.179775	0.219389	0.250000	0.213483	0.303371	0.242691	
0.230953	0.247765	0.188432	0.236222	0.242691	0.220250	0.298230	0.227771	
0.236022	0.208168	0.197350	0.230406	0.250000	0.209076	0.337126	0.234895	
0.231431	0.242160	0.168914	0.253806	0.242313	0.203492	0.337079	0.218889	
0.241835	0.258671	0.174157	0.281796	0.258874	0.220250	0.315058	0.234895	
0.235955	0.234681	0.168634	0.224719	0.239017	0.219389	0.343110	0.242692	
0.230406	0.264284	0.191753	0.236556	0.260756	0.248210	0.343432	0.234505	
0.230611	0.242160	0.202948	0.235955	0.254357	0.247446	0.306682	0.258875	
0.224719	0.247446	0.192328	0.258488	0.284378	0.240197	0.371467	0.206847	
0.286737	0.264045	0.189518	0.254365	0.246683		0.331650	0.227771	
0.248210	0.242160		0.230406	0.266657			0.257931	
0.241834			0.236222	0.244196			0.253033	
1.523257	1.417613	1.267538		1.246325	1.447760	1.711711	1.529171	

D1 p	D1 q	D1 r	D2 a	D2 b	D2 c	D2 d	D2 e	D2 f
------	------	------	------	------	------	------	------	------





KMD1 - p	KMD1 - q	KMD1 - r	KMD2 - a	KMD2 - b	KMD2 - c	KMD2 - d	KMD2 - e	KMD2 - f
0.163882	0.182321		0.205639	0.186004	0.164618	0.214740	0.195657	0.211417
0.153802	0.166881		0.180824	0.143644	0.181845	0.136683	0.170796	0.169767
0.186355	0.224979		0.205079	0.162905	0.232640	0.211780	0.210559	0.198764
0.170856	0.232166		0.197574	0.145759	0.245262	0.237871	0.187407	0.207768
0.175450	0.255991		0.200266	0.212261	0.195497	0.266661	0.243118	0.237416
0.207694	0.224244		0.241675	0.194844	0.268424	0.212411	0.217509	0.222813
0.188341	0.286677		0.239261	0.225204	0.279206	0.311747	0.235872	0.253772
0.248995	0.260314		0.232119	0.224154	0.265150	0.240219	0.270281	0.226136
0.198436	0.319141		0.192307	0.252335	0.279114	0.349909	0.284579	0.280505
0.248663	0.306427		0.269752	0.234089	0.332186	0.208228	0.281109	0.278932
0.201843	0.270967		0.213070	0.293545	0.284612	0.323078	0.278858	0.306051
0.305379	0.317682		0.311687	0.226784		0.221089	0.332053	0.262029
0.255911	0.331431		0.207982	0.304066	0.301686	0.333565	0.302183	0.275966
0.294917	0.294918		0.277281	0.243933	0.302446	0.260492	0.357924	0.301411
0.206997	0.418683		0.216925	0.393418		0.342302	0.327416	0.301686
0.301840	0.422930		0.382921	0.221348		0.250789	0.335551	
0.219917	0.415414			0.377993		0.393012	0.307806	
0.298919	0.340895						0.352807	
0.275617							0.333388	
0.261738							0.344032	

0.280374 0.255871 0.294478 0.286087 0.255226 0.271494 0.272868 0.286086

KMD1 - p	KMD1 - q	KMD1 - r	KMD2 - a	KMD2 - b	KMD2 - c	KMD2 - d	KMD2 - e	KMD2 - f
0.140316	0.168727		0.178553	0.161687	0.173224	0.147499	0.191765	0.155577
0.155139	0.218929		0.101634	0.180295	0.186552	0.153390	0.199682	0.176289
0.168236	0.200043		0.182125	0.189570	0.225232	0.172005	0.205796	0.165237
0.163693	0.250650		0.147499	0.214740	0.210723	0.157127	0.215984	0.209083
0.159668	0.218173		0.149175	0.192870	0.226784	0.196440	0.204537	0.175564
0.181811	0.242991		0.220743	0.196928	0.231899	0.239502	0.222764	0.217835
0.172959	0.241070		0.174983	0.194024	0.217952	0.185593	0.222903	0.211448
0.200816	0.250362		0.204333	0.225995	0.250076	0.207122	0.210313	0.205546
0.182038	0.227672		0.179444	0.226362	0.257735	0.233461	0.232210	0.214322
0.222718	0.266780		0.222727	0.253622	0.275181	0.199629	0.231809	0.265799
0.204587	0.254941		0.186244	0.233024	0.240563	0.212171	0.277410	0.244507
0.233981	0.277298		0.205080	0.290027	0.278749	0.253571	0.227309	0.228994
0.213675	0.231987		0.210814	0.232119	0.268211	0.232229	0.199992	0.259585
0.259439	0.274566		0.191976	0.300734	0.267924	0.238380	0.243628	0.250204

0.219353	0.250031		0.212171	0.296399		0.239927	0.218362	0.233871
0.261026	0.268787		0.211177	0.231321		0.242938	0.286676	
0.206347	0.274076			0.240934		0.239368	0.218220	
0.223829	0.268517						0.223459	
0.248830							0.223135	
0.241584							0.186411	

1.150177				1.240167		1.299945		1.421732
----------	--	--	--	----------	--	----------	--	----------

D1	D1	D1	D1	D1	D1	D1	D1	D1
p	q	r	s	t	u	v	w	x

KLD1 -	KLD1 -				KLD1 -	KLD1 -	KLD1 -	KLD1 -
p	q	KLD1 - r	KLD1 - s	KLD1 - t	u	v	w	x
0.354542	0.381814	0.542613	0.395450	0.585227	0.486358	0.427269		
0.349642	0.272800	0.369548	0.401780	0.566417	0.468293	0.367981		
0.268698	0.259407	0.461260	0.302612	0.591018	0.344987	0.268795		
0.324361	0.327837	0.470203	0.267388	0.595487	0.385691	0.427195		
0.346839	0.310222	0.361700	0.319999	0.565341	0.394286	0.467139		
0.366920	0.301234	0.486626	0.370444	0.551166	0.384785	0.547358		
0.359633	0.309389	0.463059	0.408392	0.585668	0.384759	0.608916		
0.331613	0.359633	0.459710	0.366187	0.603584	0.367793	0.557161		
0.337969	0.359431	0.472010	0.375876	0.633771	0.381192	0.577696		
0.296342	0.317528	0.537119	0.342605	0.647677	0.405765			
0.320483	0.295487	0.508720						

0.534433	0.580710	0.559277	0.572237	0.624845	0.552891	0.551219
0.722198	0.687364	0.636649	0.671513	0.720103	0.638112	0.694139

0.828013 0.848056 0.843611 0.723875 0.785001 0.780893 0.811714

0.502268 0.549994 0.500000 0.548296 0.568176 0.477273 0.495449  
 0.622721 0.613630 0.494318 0.548296 0.620448 0.556818 0.577267  
 0.745447 0.740901 0.661932 0.610796 0.702266 0.653409 0.663630  
 0.913627 0.949990 1.187500 1.025568 0.981811 1.465909 1.109079  
 1.084080 1.127261 1.372171 1.210231 1.131806

KLD1 - p	KLD1 - q	KLD1 - r	KLD1 - s	KLD1 - t	KLD1 - u	KLD1 - v	KLD1 - w	KLD1 - x
0.144973	0.252014	0.190870	0.189510	0.183586	0.236241	0.173679		
0.202424	0.158569	0.202024	0.251952	0.209613	0.193714	0.167688		
0.153083	0.225719	0.219248	0.243094	0.180481	0.188306	0.185473		
0.222702	0.181646	0.210016	0.276374	0.254098	0.202691	0.221982		
0.190488	0.222029	0.223838	0.247975	0.158278	0.179946	0.187192		
0.235146	0.164704	0.181839	0.264669	0.237280	0.215608	0.244609		
0.243051	0.223605	0.231809	0.251573	0.203041	0.200436	0.197345		
0.221574	0.221935	0.250339	0.219054	0.231774	0.248183	0.233767		
0.225640	0.250327	0.237297	0.248599	0.276722	0.228053	0.189658		
0.254746	0.225674	0.308615	0.264699	0.244780	0.219877			
0.195572	0.252097	0.276985	0.246502					

0.242318 0.258449 0.293316 0.250698 0.292489 0.258809 0.264260

KLD1 - p	KLD1 - q	KLD1 - r	KLD1 - s	KLD1 - t	KLD1 - u	KLD1 - v	KLD1 - w	KLD1 - x
0.174777	0.201234	0.167204	0.214479	0.159091	0.179357	0.165891		

0.211276	0.183850	0.196537	0.161762	0.181818	0.189453	0.204998
0.141748	0.200823	0.207698	0.181944	0.150434	0.202386	0.163887
0.191029	0.206353	0.196762	0.278135	0.194514	0.227826	0.457373
0.195149	0.212907	0.193266	0.209693	0.147509	0.216206	0.478673
0.238460	0.232528	0.219118	0.236896	0.154353	0.237244	0.467205
0.213320	0.232927	0.193370	0.241741	0.125129	0.212227	0.524596
0.235945	0.242446	0.154065	0.236558	0.218658	0.234000	0.452833
0.242583	0.246962	0.202205	0.219231	0.198457	0.281274	
0.273528	0.236755	0.167710	0.245305	0.195260	0.290915	
0.264113		0.240674	0.234452			

		1.699150	0.527566		1.018820	1.174731		
D1	D1	D1	D1	D1	D1	D2	D2	D2
p	q	r	s	t	u	a	b	c
						Measurement (mm)		
AMD1 -	AMD1 -	AMD1 -	AMD1 -	AMD1 -	AMD1 -	AMD2 -	AMD2 -	AMD2 -
p	q	r	s	t	u	a	b	c
0.242832	0.304690	0.285685	0.242833	0.107132		0.107955	0.179775	
0.332627	0.393433	0.340508	0.402834	0.330029		0.250580	0.249479	
0.342320	0.301767	0.408852	0.328480	0.288462		0.230831	0.243719	
0.309201	0.269724	0.356963	0.316135	0.295364		0.270619	0.309447	
0.369411	0.332656	0.388114	0.355712	0.334100		0.295304	0.340108	
0.366134	0.423467	0.376185	0.314131	0.290158		0.265971	0.364823	
0.355765	0.306979	0.349491	0.338404	0.354418		0.266774	0.344534	
0.363003	0.427410	0.372624	0.327761	0.275551		0.275802	0.331127	
0.363653	0.319163	0.402248	0.329952	0.287908		0.290885	0.332791	
0.356123	0.305083	0.370721	0.335471	0.407680		0.283209	0.312038	
0.322287	0.294087	0.315651	0.306050	0.365733		0.279769	0.351831	
0.383619	0.345869	0.344843	0.440747	0.368098		0.284092	0.341174	
0.316276	0.216645	0.516077		0.311830		0.284730	0.347453	

0.337215	0.430327			0.338780		0.238451	0.418341
0.297086	0.539971			0.377993		0.310232	0.398520
0.353553	0.405649			0.379358		0.272861	0.412912
0.310600	0.316384					0.359799	0.321749
0.307547	0.321169						0.377703
0.349034	0.335571						0.309193
	0.425046						0.386948
	0.387881						0.318248
	0.331915						0.372528

0.788255	0.841393	0.735717	0.981497	0.612539		0.671255	0.939815
1.003688	1.103482	0.979312	1.128439	0.770805		0.810341	1.176292
1.195725	1.290815	1.224005	1.296695	0.845558		1.028727	1.495396
1.314008	1.091560		1.460338	0.900822		1.078967	1.518445
1.411800				0.992570		1.103813	1.519328
1.437691							1.763195
							1.697484

0.785634	0.750000	0.814203	0.671360	0.839200		0.548296	0.910112	
1.085604	0.992188	0.999898	0.907050	1.028466		0.741477	1.123596	
1.303438	1.156250	1.114172	1.146312	0.996327		0.900568	1.415730	
1.003469	1.140625	1.078461	1.164167	1.099888		0.906255	1.022472	
1.310581	1.242188	1.382006	1.374860	1.278441		1.028425	1.297753	
	1.335938						1.370787	
AMD1 -	AMD1 -	AMD1 -	AMD1 -	AMD1 -	AMD1 -	AMD2 -	AMD2 -	AMD2 -
p	q	r	s	t	u	a	b	c
0.137196	0.192163	0.208227	0.108609	0.247463		0.188872	0.147036	
0.171449	0.167741	0.200776	0.215717	0.213130		0.115364	0.194693	
0.229245	0.211085	0.198057	0.155207	0.222813		0.170927	0.225840	
0.229022	0.208021	0.265919	0.236042	0.210905		0.142499	0.278982	
0.309202	0.219310	0.218886	0.213937	0.285708		0.220642	0.294073	
0.280846	0.217634	0.357570	0.297772	0.264475		0.179000	0.307350	
0.349253	0.274442	0.274856	0.241410	0.282678		0.263776	0.343433	
0.293632	0.318124	0.374978	0.294175	0.289345		0.193891	0.365989	
0.334862	0.276214	0.276660	0.258698	0.364896		0.279639	0.365989	
0.364406	0.283092	0.407602	0.357177	0.372831		0.217102	0.424632	
0.371700	0.330443	0.322663	0.250306	0.378347		0.270857	0.427300	
0.339702	0.319173	0.346687	0.350183	0.325203		0.235436	0.444708	
0.385211	0.375086	0.352795	0.442178	0.384566		0.279075	0.413218	
0.318387	0.399119	0.399001	0.466390	0.387159		0.250340	0.404533	
0.373343	0.367273	0.334881		0.361172		0.303818	0.396496	

0.357767	0.321738			0.411060		0.217046	0.393779	
0.338969	0.375086			0.350256		0.299848	0.477561	
0.292501	0.265742					0.241545	0.369678	
0.346909	0.359465						0.455196	
0.352163	0.323717						0.400614	
	0.369262						0.461906	
	0.350867						0.424780	
	0.382815						0.390924	
0.335377	0.242312	0.279480	0.228826	0.315105		0.204860	0.279886	
AMD1 - p	AMD1 - q	AMD1 - r	AMD1 - s	AMD1 - t	AMD1 - u	AMD2 - a	AMD2 - b	AMD2 - c
0.210693	0.246676	0.235799	0.190106	0.321357		0.251304	0.233670	
0.175564	0.176253	0.225232	0.206072	0.222010		0.159926	0.210580	
0.174398	0.245320	0.219235	0.278863	0.182439		0.136363	0.238352	
0.197574	0.258873	0.307112	0.282204	0.243068		0.208338	0.230611	
0.251602	0.272546	0.273296	0.290335	0.271237		0.190425	0.247765	
0.297064	0.251096	0.336211	0.307630	0.251425		0.223061	0.321993	
0.309552	0.280050	0.326435	0.378600	0.314437		0.221609	0.321455	
0.323078	0.301875	0.370737	0.361314	0.298136		0.256250	0.359946	
0.342171	0.306987	0.339702	0.348229	0.324987		0.260079	0.361390	
0.332129	0.339195	0.402771	0.392005	0.354419		0.261564	0.394460	
0.303855	0.338479	0.369911	0.371666	0.374944		0.257960	0.359418	
0.389640	0.305091	0.403072		0.398635		0.256941	0.334068	
0.364126	0.368518			0.340902		0.278365	0.359288	
0.344474	0.309847			0.390227		0.266879	0.343249	
0.336212	0.300654			0.388919		0.332519	0.293966	
0.405799	0.445861			0.357713		0.292889	0.413943	
0.341125	0.363175			0.376794		0.295304	0.340664	
0.331109	0.407601					0.243872	0.415616	
0.360129	0.321738						0.344350	
0.360960	0.426336						0.437048	
	0.380973						0.430059	
	0.405421						0.430096	
	0.412290						0.377452	
1.001739	0.783746	0.779933	0.983918	0.728585		3.348699	7.149647	
D1 p	D1 q	D1 r	D1 s	D1 t	D1 u	D1 v	D1 w	D1 x
LPD1 - p	LPD1 - q	LPD1 - r	LPD1 - s	LPD1 - t	LPD1 - u	LPD1 - v	LPD1 - w	LPD1 - x
0.153409	0.164269	0.285685	0.318182		0.204545	0.318182	0.235796	0.286932

		0.273110	0.256942		0.307973	0.206294	0.261734
0.343892	0.277809	0.251424	0.275803	0.266940	0.236803	0.289327	0.303752
0.303233	0.262030	0.285015	0.311737	0.226419	0.295291	0.244384	0.250161
0.300493	0.294477	0.261567	0.314828	0.261148	0.221008	0.268732	0.245652
0.305302	0.278543	0.317161	0.282567	0.280848	0.249807	0.267589	0.234560
0.322528	0.237872	0.262029	0.242079	0.204565	0.223260	0.257694	0.261317
0.315584	0.204052	0.272550	0.288656	0.215085	0.341335	0.256249	0.253653
0.286496	0.266876	0.259978	0.268011	0.264693	0.257443	0.264617	0.240321
0.297008	0.233870	0.280846	0.271689	0.280158	0.266319	0.219543	0.265287
0.244384	0.285082	0.348175	0.254622	0.282410	0.335420	0.301940	0.235126
	0.273368	0.288462	0.261148	0.263899	0.262350	0.301993	0.266320
	0.280141	0.296312	0.270886		0.313853	0.289717	0.284460
	0.312809		0.281193		0.239514	0.282095	0.276970
	0.303876						
	0.197702					0.303220	
	0.249693					0.286636	

0.796722	0.660252	0.780920	0.713973	0.783483	0.787008	0.706399	0.812385
1.063414	0.979097	1.004992	1.060298	1.057864	1.017315	0.975040	1.062048
1.467697	1.134930	1.245912	1.299711	1.194077	1.265911	1.154626	1.371239
	1.358718		1.459632		1.231975	1.381816	1.521669

0.687500	0.546373	0.732068	0.687594	0.684659	0.664773	0.636364	0.744318
0.991477	0.946332	0.942761	1.000000	1.017045	0.960227	0.960227	1.005682
1.255682	0.999898	1.174880	1.255682	1.139208	1.088068	1.119318	1.306818
1.062515	0.914192	1.032038	1.008523	0.943182	0.948864	0.954546	1.034091
1.107969	0.924933	1.149003	1.107955	1.017045	1.039773	1.039788	1.102273

							LPD1 -	
LPD1 - p	LPD1 - q	LPD1 - r	LPD1 - s	LPD1 - t	LPD1 - u	LPD1 - v	w	LPD1 - x
0.195920	0.147239	0.203017	0.167035		0.134005	0.200882	0.193015	0.175723
0.193266	0.192176	0.208594	0.192889		0.161157	0.190489	0.186118	0.192846





3.387212 3.590452 5.016614 3.216593 3.343576 2.613895 4.159255 4.039273

---



---

**SECTION 4**

D1 y	D1 z	D1 aa	D1 bb	D1 cc	D2 a	D2 b	D2 c	D2 d
					Measurement (mm)			
KUD1 - y	KUD1 - z	KUD1 - aa	KUD1 - bb	KUD1 - cc	KUD2 - a	KUD2 - b	KUD2 - c	KUD2 - d
0.578120	0.544941	0.546880	0.539060	0.522471	0.550561	0.634840		0.492180
0.478033	0.424631	0.375398	0.468029	0.509597	0.445559	0.450736		0.501039
0.500549	0.449473	0.464173	0.476560	0.494382	0.537949	0.558474		0.430544
0.509979	0.500599	0.519404	0.578974	0.486401	0.585241	0.580395		0.509969
0.500976	0.529551	0.517097	0.510746	0.474045	0.572924	0.615470		0.509310
0.523440	0.489312	0.556064	0.548264	0.536097	0.568777	0.580857		0.489447
0.508771	0.522472	0.524885	0.515867	0.561826	0.547832	0.580857		0.555560
0.447781	0.511699	0.545877		0.515661	0.530505	0.584702		0.509310
0.488386	0.506740	0.500976	0.434202	0.505649	0.473112	0.553250		0.508361
0.463312	0.505306	0.495214	0.523961	0.543523	0.513208	0.550677		0.538156
0.440907	0.516885	0.493179	0.492435	0.522593	0.478716	0.549787		0.509979
0.438127	0.541691	0.512656	0.547377	0.527761	0.501135	0.579087		0.498352
0.438615	0.536098	0.502192	0.492435	0.500032	0.505649	0.542855		0.469333
0.453192	0.502016	0.439796	0.480643	0.503804	0.444141	0.546360		0.500976
0.485382	0.494510	0.478862	0.445382	0.494382	0.449578	0.475939		0.468815
0.453394	0.471943	0.469791	0.485948	0.464800	0.483277	0.523226		0.465155
0.373858	0.540057	0.478863	0.461004	0.466292	0.473546	0.544249		0.477585
0.336753	0.534771	0.443115	0.517102	0.505743	0.472044	0.494414		0.491940
0.414357	0.557569	0.444422	0.454201	0.535155	0.498957	0.455612		0.461004
0.500061	0.460708	0.487264	0.478160	0.522744	0.483179	0.490826		0.487452
0.380173	0.455368	0.445929	0.500549	0.510092	0.427004	0.411035		0.464171
0.367521	0.545407	0.443390	0.485947	0.523558	0.443856	0.466427		0.473994
0.413694	0.529999	0.453192	0.480643	0.467137	0.556888	0.513546		0.367188
0.545144	0.573914	0.516623	0.524372	0.568083	0.623495	0.545665		0.530909
0.667503	0.711889	0.645934	0.704778	0.661014	0.756843	0.663326		0.677889
0.870526	0.815149	0.810852	1.134106	0.791816	0.919771	0.864457		0.838559
0.963353	1.025077	1.043137	1.311224	0.961987	1.053502	1.116282		0.943795
1.178623	1.185074	1.169403	1.537175	1.104000	1.201380	1.258528		1.133136

1.307029	1.332835	1.398961	1.702496	1.254659	1.304582	1.381246		1.305412
1.364325		1.457091	1.738680			1.425473		1.441951
0.500000	0.488764	0.476563	0.476563	0.494382	0.539326	0.466292		0.453125
0.554688	0.601124	0.531250	0.585938	0.550562	0.646067	0.550562		0.554688
0.773438	0.696629	0.710938	0.851563	0.707865	0.814607	0.775281		0.742188
1.343750	1.337126	1.296875	1.320336	1.309001	1.455056	1.511236		1.335938
1.351563	1.438213	1.453125	1.343750	1.438202	1.387640	1.477528		1.382813
1.265625	1.500000	1.484396	1.445313	1.449438	1.443820	1.365180		1.429688
KUD1 - y	KUD1 - z	KUD1 - aa	KUD1 - bb	KUD1 - cc	KUD2 - a	KUD2 - b	KUD2 - c	KUD2 - d
0.182384	0.224789	0.151694	0.185703	0.216128	0.214663	0.192328		0.158191
0.188146	0.238483	0.139754	0.108536	0.185478	0.209001	0.167034		0.168286
0.159344	0.219389	0.210354	0.197647	0.181522	0.199498	0.187509		0.180366
0.181719	0.228687	0.188957	0.130029	0.222248	0.342006	0.230953		0.158192
0.167744	0.215323	0.256976	0.229772	0.174520	0.208774	0.221324		0.239018
0.217909	0.264105	0.167746	0.184387	0.209076	0.278926	0.185988		0.218889
0.167739	0.267843	0.271757	0.249631	0.173522	0.170031	0.184796		0.205515
0.269843	0.259220	0.186356	0.203729	0.193311	0.291540	0.243719		0.262620
0.217072	0.238087	0.291695	0.313770	0.226468	0.236289	0.268843		0.216648
0.280056	0.271761	0.247057	0.247049	0.227510	0.287891	0.277507		0.271759
0.200859	0.294930	0.303883	0.291688	0.245268	0.247255	0.304668		0.203123
0.244570	0.266484	0.262619	0.304688	0.277507	0.341267	0.268549		0.349822
0.199181	0.324290	0.410581	0.314056	0.286957	0.213557	0.296691		0.222348
0.294812	0.310263	0.321461	0.348428	0.256465	0.394541	0.311025		0.318880
0.211082	0.304046	0.415316	0.297489	0.278982	0.222248	0.314306		0.250123
0.323727	0.333502	0.297489	0.342683	0.304047	0.365169	0.297329		0.361238
0.258757	0.336751	0.445379	0.360731	0.329742	0.222815	0.351831		0.269390
0.356647	0.361520	0.327196	0.339188	0.337547	0.407022	0.348496		0.424831
0.251581	0.344350	0.451578	0.415318	0.318049	0.263328	0.279604		0.328497
0.371402	0.335059	0.318782	0.387881	0.270248	0.439101	0.348858		0.418243
0.293671	0.383507	0.380894	0.442563	0.351964	0.279435	0.318841		0.300654
0.420721	0.371848	0.343043	0.356647	0.373501	0.458340	0.351607		0.425046
0.272544	0.382187	0.420721	0.451574	0.349264	0.240000	0.365169		0.265625
0.306389	0.305495	0.307484	0.303385	0.328784	0.338247	0.309143		0.265737
KUD1 - y	KUD1 - z	KUD1 - aa	KUD1 - bb	KUD1 - cc	KUD2 - a	KUD2 - b	KUD2 - c	KUD2 - d
0.157029	0.174429	0.146781	0.174698	0.156498	0.183684	0.166368		0.191526
0.210930	0.219389	0.180368	0.165726	0.181174	0.209077	0.174519		0.202822
0.187500	0.191012	0.188959	0.164802	0.198626	0.191094	0.181174		0.218889
0.227099	0.208547	0.213232	0.181211	0.191754	0.209905	0.220894		0.172589

0.173471	0.178543	0.203730	0.181212	0.196950	0.202325	0.168913		0.173471
0.179850	0.225350	0.195310	0.196710	0.213558	0.213483	0.202325		0.180368
0.187663	0.186750	0.218889	0.218889	0.207941	0.220250	0.180563		0.187663
0.220002	0.197910	0.218750	0.220971	0.193963	0.216128	0.203492		0.195934
0.242316	0.230611	0.242695	0.206852	0.196950	0.220894	0.214147		0.180358
0.277425	0.226468	0.234505	0.239018	0.204188	0.215323	0.224789		0.149260
0.234895	0.225000	0.234896	0.211083	0.191011	0.248210	0.213557		0.188959
0.244196	0.242616	0.250487	0.257813	0.202247	0.230337	0.207942		0.187663
0.206847	0.214147	0.267457	0.234895	0.197350	0.226468	0.224719		0.203275
0.228707	0.252809	0.274440	0.258875	0.224789	0.275281	0.230338		0.188959
0.258876	0.226468	0.269730	0.217911	0.208169	0.253370	0.213778		0.226563
0.227101	0.252871	0.269728	0.258285	0.227649	0.247446	0.221680		0.218750
0.242188	0.236222	0.257930	0.250122	0.196950	0.250300	0.225000		0.218889
0.257932	0.249479	0.289063	0.258286	0.228134	0.287891	0.238351		0.226698
0.237608	0.253370	0.358442	0.242691	0.213557	0.275510	0.281795		0.289062
0.278853	0.236222	0.289485	0.281250	0.220250	0.275453	0.252871		0.234505
0.306286	0.246807	0.265740	0.212236	0.219389	0.258427	0.265535		0.307181
0.268483	0.241834	0.260755	0.281359	0.233061	0.292998	0.237023		0.250122
0.281250	0.247446	0.265740	0.291690	0.219748	0.279886	0.260616		0.236449
	1.607299	1.523663	1.028909	1.146205		1.701547		1.128278

D2	D2	D2	D2	D2	D2	D2	D2	D2
g	h	i	j	k	l	m	n	o
KMD2 -	KMD2 -	KMD2 -	KMD2 -	KMD2 -	REVIEW	KMD2 -	KMD2 -	KMD2 -
g	h	i	j	k	l	m	n	o
0.524946	0.592797	0.542802	0.581794	0.577248		0.578512	0.542802	0.499979
0.388114	0.468027		0.455549	0.554523		0.449699	0.510762	0.438659
0.437437	0.559325	0.552546	0.506181	0.537900		0.527321	0.498544	0.497950
0.459100	0.528530	0.558229	0.445459	0.533367		0.565143	0.515026	0.549131
0.472732	0.537371	0.537097	0.430170	0.550053		0.523768	0.531597	0.558161
0.486726	0.597906	0.503976	0.491646	0.575295		0.501490	0.494988	0.560526
0.488610	0.563934	0.511111	0.536649	0.581866		0.482742	0.537347	0.514901
0.457779	0.550361		0.569049	0.543193		0.475434	0.518801	0.484215
0.443517	0.525056	0.523133	0.528836	0.558161		0.448790	0.473014	0.582929
0.456272	0.509212	0.521388	0.564272	0.567722		0.468299	0.453567	0.572234
0.445625	0.532280	0.475073	0.542432	0.525092		0.475810	0.522230	0.591322
0.390832	0.521975	0.472474	0.516043	0.599855		0.485901	0.481405	0.600405
0.457320	0.522158	0.526159	0.550898	0.547719		0.498544	0.523292	0.589310
0.398698		0.464581	0.495955	0.537285			0.439401	0.552245
0.463373			0.478032	0.500990			0.368167	0.500722
0.490382			0.445645	0.501650				0.522054
0.461787			0.428800	0.462859				0.523239

0.454730

0.457269

0.584882	0.522035	0.541390	0.541936	0.636938	0.563753	0.583408	0.567358
0.676025	0.729092	0.662816	0.648446	0.782855	0.699528	0.687141	0.729767
0.804639	0.857606	0.917215	0.841696	0.951265	0.816907	0.844177	0.841550
0.903487		1.098849	0.973546	1.161545		1.126358	0.993429
			1.004997				1.197684

x	x	x	x	x	x	x	x
0.507091	0.457096	0.464238	0.499979	0.545432	0.482094	0.528518	0.490889
0.582084	0.571370	0.578512	0.563613	0.640883	0.610652	0.592797	0.604521
0.710642	0.724926	0.821345	0.727243	0.840874	0.735639	0.732068	0.722697
1.239159	1.378431	1.406999	1.277220	1.427214	1.382002	1.371289	1.399942
1.339149	1.392715	1.428426	1.454485	1.527210	1.328441	1.374860	1.549936

KMD2 - g	KMD2 - h	KMD2 - i	KMD2 - j	KMD2 - k	KMD2 - l	KMD2 - m	KMD2 - n	KMD2 - o
0.253647	0.187880	0.171745	0.177265	0.178196		0.208012	0.203582	0.188341
0.155208	0.155987	0.166159	0.213675	0.182548		0.185283	0.196701	0.187020
0.254148	0.193299	0.172487	0.226033	0.237140		0.219090	0.186312	0.205946
0.214025	0.191643	0.164619	0.235828	0.233718		0.160500	0.257167	0.203525
0.238728	0.203048	0.201537	0.197340	0.272754		0.254650	0.155905	0.224243
0.207614	0.204426	0.199788	0.246494	0.269247		0.219498	0.301877	0.226216
0.295946	0.244299	0.215746	0.251637	0.262605		0.213069	0.212890	0.217508
0.210814	0.215007		0.257480	0.302900		0.240219	0.277901	0.306965
0.235419	0.276452	0.238220	0.264759	0.326659		0.268804	0.179124	0.205947
0.230382	0.255375	0.313278	0.244136	0.346902		0.248696	0.316075	0.286208
0.294065	0.259977	0.238005	0.289509	0.357808		0.275251	0.225232	0.221369
0.274856	0.231569	0.361525	0.282904	0.347973		0.267925	0.348448	0.271844
0.306051	0.310086	0.333794	0.287468	0.370628		0.330878	0.230907	0.246494
0.302278		0.376912	0.325042	0.392317			0.382170	0.297949
0.326923			0.335396	0.367970			0.192506	0.282611
0.315085			0.300950	0.390999				0.323481
0.278131			0.324851	0.414442				0.309212
			0.287827					0.388348

0.308727	0.303100		0.314939	0.331337		0.324338	0.277902	0.276029
KMD2 - g	KMD2 - h	KMD2 - i	KMD2 - j	KMD2 - k	KMD2 - l	KMD2 - m	KMD2 - n	KMD2 - o
0.156883	0.146588	0.142172	0.173674	0.186356		0.152054	0.152053	0.169825
0.182264	0.168787	0.190106	0.187241	0.189053		0.176289	0.176759	0.193534
0.179444	0.137381	0.182998	0.172780	0.168420		0.172005	0.197574	0.186854
0.199021	0.194451	0.182160	0.231986	0.168236		0.182683	0.192970	0.173674
0.199979	0.178589	0.200776	0.146581	0.191387		0.189569	0.192871	0.180099
0.207122	0.197218	0.207306	0.177323	0.205343		0.196441	0.214264	0.208588
0.211177	0.182997	0.212171	0.196291	0.209280		0.200775	0.198347	0.187406
0.214383	0.182440		0.200456	0.204537		0.204676	0.239288	0.244348
0.242858	0.153556	0.224267	0.190955	0.240942		0.203551	0.193366	0.195922
0.302088	0.205545	0.237012	0.191117	0.213820		0.217952	0.260786	0.200044
0.192837	0.225684	0.225684	0.200198	0.236529		0.194876	0.208013	0.200455
0.239554	0.204675	0.258329	0.227263	0.241070		0.202010	0.264187	0.218362
0.207398	0.260688	0.255575	0.228397	0.224381		0.221665	0.239554	0.222903
0.242858		0.268425	0.243629	0.237444			0.271495	0.219354
0.218566			0.241584	0.240685			0.246429	0.219871
0.237872			0.237922	0.222903				0.250030
0.217864			0.228894	0.256516				0.277597
			0.287252					0.227672
1.399370		1.208926	1.288365	1.300780		1.411045	1.400513	1.484014
D2 a	D2 b	D2 c	D2 d	D2 e	D2 f	D2 g	D2 h	D2 i
Measurement (mm)								
KLD2 - a	KLD2 - b	KLD2 - c	KLD2 - d	KLD2 - e	KLD2 - f	KLD2 - g	KLD2 - h	KLD2 - i
0.595430	0.495434	0.418165	0.406250	0.627247	0.590884		0.422710	0.414773
0.518798	0.328519	0.222857	0.292889	0.500743	0.505240		0.396039	0.362535
0.445646	0.402070	0.353597	0.337112	0.451838	0.455639		0.340744	0.317496
0.496185	0.425536	0.371740	0.418647	0.486875	0.487107		0.388508	0.416927

0.505037	0.419053	0.326374	0.393453	0.499504	0.501301	0.399182	0.375559	
0.478312	0.419053	0.378241	0.446059	0.486684	0.479865	0.415812	0.394191	
0.432660	0.413644	0.340895	0.388904	0.436440	0.441733	0.434186	0.382089	
0.523200	0.430554	0.354938	0.380852	0.523022	0.522785	0.349720	0.391386	
0.505262	0.478723	0.368279	0.343797	0.496455	0.495622	0.380556	0.358811	
0.473058	0.452089	0.343190	0.344500	0.472730	0.463640	0.378596	0.360482	
0.496455	0.389570	0.322072	0.354488	0.504709	0.491646	0.363195	0.323139	
0.504544	0.372877	0.338737	0.312203	0.491415	0.518181	0.396716	0.358281	
0.482142	0.431968	0.327765	0.346742	0.469573	0.482569	0.333792	0.349386	
0.486684	0.387843	0.301669		0.504524	0.510711	0.325296	0.369646	
0.491226	0.390471	0.345978		0.486683	0.495434	0.264252		
0.459162	0.384203	0.351046		0.477599	0.468184	0.314150		
0.510063	0.435018	0.331773		0.463617	0.500062	0.311109		
0.522785	0.442364	0.350458		0.512487	0.518180	0.368392		
0.477794	0.358414	0.347646		0.497515	0.479003	0.354210		
0.513635		0.374950		0.502473	0.504525	0.263037		
0.504606		0.337025		0.527329	0.513796			
0.459432		0.314675		0.463529	0.482142			
		0.314676						
0.528972	0.554542	0.537842	0.550705	0.514961	0.512347	0.604589	0.558099	
0.644852	0.799580	0.738098	0.763718	0.654976	0.653318	0.843867	0.765091	
0.797484	0.954398	0.962362	0.830450	0.793797	0.776816	0.897273	0.924803	
1.012931	0.986522	0.937185		1.037377	1.023049	0.872892	0.990728	
1.110255	1.066754	1.036480		1.124263	1.141686	0.898493		
1.264940		1.062474		1.252524	1.296938			
0.490973	0.518160	0.481798	0.508523	0.481798	0.477275	0.568158	0.522727	
0.595430	0.686335	0.613611	0.664773	0.595430	0.586339	0.704516	0.650568	
0.722712	0.822693	0.840874	0.755682	0.727243	0.704516	0.818148	0.809659	
1.268129	1.163588	1.009049	1.031250	1.290856	1.299946	1.154498	1.051140	
1.368125	1.399942	1.168134	1.110795	1.372671	1.368125	1.245403	1.201705	
1.418123		1.204496		1.481757	1.440850	1.268129		
	KLD2 -		KLD2 -			KLD2 -		
KLD2 - a	b	KLD2 - c	d	KLD2 - e	KLD2 - f	g	KLD2 - h	KLD2 - i
0.212803	0.209131	0.205343	0.210170	0.204133	0.213967		0.281734	0.209535
0.178889	0.209379	0.138761	0.182969	0.194546	0.165263		0.209526	0.170290
0.228397	0.225713	0.261303	0.155317	0.200043	0.197549		0.247289	0.204565
0.175567	0.199215	0.152386	0.114661	0.156729	0.172780		0.185522	0.192114
0.201740	0.267361	0.248123	0.229991	0.216079	0.224519		0.246369	0.230184

0.233983	0.235872	0.181128	0.134095	0.213675	0.211880	0.319918	0.226151	
0.212901	0.266354	0.261738	0.244780	0.243627	0.260195	0.276515	0.242561	
0.270281	0.247164	0.229705	0.186118	0.197550	0.203271	0.237965	0.218307	
0.231808	0.303310	0.303309	0.245127	0.263037	0.227264	0.275167	0.263349	
0.288937	0.244136	0.232920	0.206137	0.245991	0.211294	0.214207	0.228777	
0.248289	0.272868	0.325296	0.271601	0.309112	0.325042	0.253559	0.258522	
0.352808	0.291217	0.200042	0.211701	0.263352	0.254900	0.229975	0.244053	
0.260828	0.305075	0.320240	0.295590	0.323225	0.311907	0.244771	0.277072	
0.339224	0.280779	0.230423		0.306427	0.292066	0.246033	0.235436	
0.281109	0.322810	0.329837		0.350340	0.350723	0.279044		
0.344961	0.311110	0.221648		0.329305	0.305076	0.197550		
0.290791	0.331337	0.313096		0.362284	0.359622	0.265032		
0.365491	0.320401	0.234291		0.294743	0.254900	0.259120		
0.280778	0.332551	0.347260		0.354531	0.348596	0.267901		
0.372879		0.270357		0.315332	0.307637	0.241969		
0.266354		0.315561		0.317161	0.327764			
0.375280		0.243118		0.402069	0.364671			
		0.324470						
0.280779	0.313985	0.289330	0.249223	0.322810	0.305075	0.257481	0.253398	
	KLD2 -		KLD2 -			KLD2 -	KLD2 -	
KLD2 - a	b	KLD2 - c	d	KLD2 - e	KLD2 - f	g	h	KLD2 - i
0.161405	0.155472	0.160120	0.150434	0.163187	0.169704		0.198800	0.192260
0.191117	0.223135	0.189871	0.185205	0.200816	0.209281		0.213966	0.173319
0.170371	0.213046	0.197339	0.173388	0.186578	0.177789		0.222718	0.181818
0.177323	0.258561	0.213046	0.180078	0.177498	0.177790		0.198019	0.217418
0.183226	0.227264	0.203271	0.222482	0.174209	0.169155		0.209526	0.190362
0.191387	0.257801	0.211490	0.199187	0.183844	0.187736		0.263860	0.206137
0.170372	0.268324	0.240899	0.213371	0.200663	0.189870		0.251432	0.236632
0.190955	0.270167	0.259120	0.219118	0.201279	0.209871		0.256516	0.249127
0.195499	0.288901	0.252621	0.213956	0.177789	0.199682		0.269208	0.297415
0.231630	0.296837	0.237270	0.222046	0.253232	0.225666		0.242991	0.252393
0.218551	0.263860	0.255992	0.226009	0.218409	0.224381		0.254941	0.268553
0.205796	0.292173	0.259399	0.224881	0.216080	0.191117		0.241584	0.292490
0.214399	0.294357	0.242991	0.244285	0.232521	0.209871		0.242948	0.284998
0.223875	0.333388	0.291217		0.213821	0.223459		0.270167	0.259286
0.191387	0.304905	0.260075		0.224888	0.205092		0.259399	
0.222903	0.337852	0.264759		0.227263	0.219871		0.273057	
0.220481	0.324279	0.257119		0.241285	0.227990		0.291040	
0.231764	0.318590	0.233407		0.257481	0.233408		0.257320	
0.228578	0.349720	0.285521		0.219871	0.234643		0.251637	
0.218362		0.274603		0.256193	0.218598		0.286352	
0.235391		0.263508		0.222904	0.221182			





0.807061	0.877237	0.764045	0.853933	0.972687	0.824916	0.754514	0.831784	0.749924
0.928477	0.781786	1.056180	1.117978	1.186315	0.971330	0.922689	0.936325	1.042751
1.053464	1.304492	1.196629	1.269663	1.363580	1.092746	1.081773	1.122681	1.217733
1.024895	1.199959	1.056180	1.000000	1.049957	0.949903	1.095409	1.109045	1.053464
1.246301	1.340854	1.404494	1.207878	1.149952	1.260586	1.459031	1.331763	1.317723
	1.436304	1.398876	1.235955	1.454492	1.324865	1.499938	1.368125	
AMD2 - d	AMD2 - e	AMD2 - f	AMD2 - g	AMD2 - h	AMD2 - i	AMD2 - j	AMD2 - k	AMD2 - l
0.197024	0.222347	0.199259	0.127120	0.273472	0.212411	0.154806	0.204284	0.217689
0.175855	0.276366	0.215030	0.285413	0.226216	0.197024	0.063144	0.223598	0.241172
0.276453	0.261738	0.226119	0.253869	0.259439	0.216926	0.171821	0.225668	0.244089
0.168901	0.306965	0.251558	0.274420	0.195447	0.228660	0.115882	0.165263	0.191010
0.301771	0.289259	0.306682	0.466833	0.336841	0.305738	0.212124	0.250486	0.270695
0.195367		0.302016	0.321945	0.316508	0.285708	0.402070	0.235741	0.238220
0.309840	0.294742	0.417549	0.358936	0.406160	0.318005	0.302764	0.336257	0.308292
0.234850	0.394392	0.328783	0.352638	0.300985	0.291343	0.485982	0.276104	0.323788
0.337669	0.358385	0.436072	0.350348	0.463529	0.343454	0.222347	0.323002	0.327391
0.278909	0.421363	0.312038	0.374892	0.363649	0.302446	0.540963	0.278117	0.322288
0.319505	0.375940	0.479671	0.317055	0.466305	0.404051	0.235171	0.288651	0.333469
0.220859	0.453298	0.306528	0.362435	0.470825	0.340452	0.549996	0.257801	0.348961
0.362951	0.361599	0.502801	0.348224	0.459274	0.391858	0.251021	0.263978	0.373872
0.273134	0.478118	0.346543	0.379036	0.405752	0.392444	0.551852	0.259120	0.335395
0.354597	0.379741	0.507612	0.350348	0.531971	0.371562	0.336473	0.298918	0.367680
0.305634	0.504524	0.325504	0.361128	0.405753	0.367663	0.527741	0.282575	0.337801
0.397914	0.392396	0.517617	0.384534	0.476907	0.345195	0.332892	0.295582	0.349472
0.314335	0.563191	0.328783	0.401046	0.363195	0.385559	0.510710	0.251637	0.324732
	0.313096	0.505899	0.373543	0.464797	0.380498	0.325486	0.477945	
	0.609981	0.280955	0.401754	0.359421		0.801631	0.275767	
	0.337852	0.520534	0.326907	0.513615	0.320302	0.266355		
	0.587957	0.287616	0.417132	0.422588				
	0.000000	0.489925	0.343019	0.510792				
0.310087	0.310678	0.261161	0.305755	0.302183	0.306779	0.333513	0.334903	0.295946
AMD2 - d	AMD2 - e	AMD2 - f	AMD2 - g	AMD2 - h	AMD2 - i	AMD2 - j	AMD2 - k	AMD2 - l
0.364319		0.259402	0.258975	0.315332	0.214026	0.333388	0.246494	0.396951
0.238220	0.277410	0.222603	0.180563	0.158759	0.216160	0.219870	0.259717	0.217864
0.272456	0.273057	0.259401	0.231636	0.173257	0.211177	0.232210	0.268517	0.244115
0.265439		0.299655	0.294770	0.269132	0.233462	0.149512	0.336473	0.224267
0.331263	0.309379	0.314808	0.276652	0.254900	0.240961	0.270625	0.244769	0.233215
0.309181		0.337547	0.338246	0.337332	0.326455	0.387069	0.339407	0.317263
0.368980	0.385063	0.390925	0.297329	0.271273	0.314984	0.412694	0.400628	0.322108
0.296484	0.372739	0.338014	0.331128	0.333575	0.292827	0.345110	0.400913	0.330878

0.341779	0.399828	0.376405	0.321798	0.293900	0.372009	0.393999	0.333389	0.375895
0.303288	0.394078	0.351607	0.373500	0.267399	0.356123	0.375281	0.386348	0.359473
0.356123	0.409705	0.432257	0.334164	0.273473	0.347881	0.430170	0.324120	0.342115
0.355334	0.435231	0.396496	0.315108	0.282392	0.339533	0.435895	0.410234	0.373872
0.395083	0.421118	0.442538	0.324581	0.233717	0.290664	0.391447	0.362540	0.406694
0.355190	0.426989	0.391246	0.279378	0.295441	0.324338	0.352368	0.369538	0.405186
0.453877	0.426627	0.400455	0.363261	0.316541	0.326923	0.401066	0.375280	0.381301
0.412222	0.455819	0.397608	0.271529	0.362283	0.369274	0.372296	0.479692	0.380749
0.398634	0.394208	0.403753	0.338806	0.355026	0.393952	0.458374	0.336012	0.429716
0.372025	0.458891	0.439855	0.401754	0.403787		0.425243	0.554987	0.466048
	0.394680	0.432001	0.374893	0.329523	0.389000	0.421437	0.687298	
	0.453116	0.417587	0.387314	0.396899		0.362312	0.404324	
	0.368867	0.442645	0.369636	0.301396	0.325985	0.417819		
		0.346133	0.405818	0.396898				
		0.427852	0.412223	0.407049				
5.043963	5.294912	7.670796	7.188454	7.056960	4.449232	4.222750	5.904312	4.061832
D2	D2	D2	D2	D2	D2	D2	D2	D2
a	b	c	d	e	f	g	h	i
Measurement (mm)								
LPD2 - a	LPD2 - b	LPD2 - c	LPD2 - d	LPD2 - e	LPD2 - f	LPD2 - g	LPD2 - h	LPD2 - i
0.190907		0.213634	0.318178	0.240907	0.286931	0.258523	0.238636	0.204545
0.331300		0.094720		0.243943		0.330243	0.227432	0.284772
0.319377		0.306705	0.389721	0.362701	0.319712	0.426752	0.300493	0.346777
0.290168		0.280051	0.290781	0.246889	0.303233	0.352204	0.241477	0.229129
0.301526		0.258779	0.394614	0.273981	0.294250	0.307357	0.242295	0.237858
0.333662		0.273198	0.323563	0.300496	0.273023	0.313789	0.238247	0.278365
0.305948		0.270175	0.302227	0.226051	0.305368	0.245126	0.228989	0.252457
0.307118		0.245125	0.286054	0.277270	0.298526	0.257412	0.250258	0.279075
0.298928		0.263046	0.281760	0.311195	0.310167	0.308248	0.244730	0.254622
0.289946		0.257970	0.256886	0.270490	0.256391	0.322528	0.284219	0.272328
0.258780		0.291943		0.261311	0.317127	0.313789	0.300237	0.247094
		0.252270			0.321663	0.321939	0.301418	0.289633
					0.315789	0.316886	0.270245	0.262350
					0.307264		0.266319	0.313595
					0.272208			0.256076
					0.299847			

0.814316	0.767037	0.800176	0.777361	0.826943	0.820394	0.735071	0.880591
1.168696	1.042011	1.131809	1.116925	1.083624	1.031974	0.966119	1.175718
1.441491	1.316638	1.403723	1.367292	1.336210	1.260270	1.166676	1.580192
				1.625741		1.378265	1.840148

	x	x	x	x	x	x	x	x
0.713629		0.670448	0.729538	0.672720	0.730114	0.687500	0.678977	0.704546
1.099989		0.972717	1.079534	1.059080	1.036932	0.977273	0.954546	1.076705
1.363622		1.254532	1.361350	1.327259	1.252841	1.178977	1.122159	1.468750
1.136352		0.947718	1.099991	1.013626	1.051136	1.181832	1.019886	1.107955
1.127261		1.081807	1.134079	1.027262		1.150568	1.096591	1.105114

LPD2 - a	LPD2 - b	LPD2 - c	LPD2 - d	LPD2 - e	LPD2 - f	LPD2 - g	LPD2 - h	LPD2 - i
0.224077		0.142457	0.163651	0.160704	0.164724	0.213277	0.142386	0.184812
0.213682		0.190487	0.246219	0.196297	0.183078	0.212006	0.219946	0.221007
0.264767		0.186154	0.173084	0.191083	0.278641	0.206059	0.212309	0.234766
0.288428		0.218759	0.280640	0.239530	0.224126	0.240824	0.230096	0.190680
0.281760		0.208606	0.252464	0.295171	0.204802	0.265363	0.216078	0.259783
0.327979		0.301525	0.335630	0.260837	0.300251	0.298526	0.242678	0.228778
0.287854		0.254907	0.294410	0.324129	0.229992	0.281365	0.235384	0.310842
0.369410		0.349288	0.346354	0.300866	0.348183	0.345202	0.257161	0.251946
0.298798		0.265293	0.346236	0.283906	0.255572	0.303672	0.260079	0.261441
0.367308		0.339661	0.331728	0.281274	0.364091	0.367281	0.299645	0.299753
0.349317		0.296925		0.322732	0.247094	0.299161	0.284786	0.294278
		0.369060			0.337160	0.341347	0.332884	0.311854
					0.263777	0.312822	0.281708	0.348820
					0.359799		0.326111	0.293880
					0.373501			0.359462
					0.351597			

0.264494	0.337464	0.293451	0.300960	0.292489	0.274438	0.310063	0.348449
----------	----------	----------	----------	----------	----------	----------	----------

LPD2 - a	LPD2 - b	LPD2 - c	LPD2 - d	LPD2 - e	LPD2 - f	LPD2 - g	LPD2 - h	LPD2 - i
0.279551		0.193540	0.211703	0.219360	0.211777	0.249224	0.256375	0.275613
0.227316		0.210566	0.216683	0.200669	0.182018	0.211166	0.265439	0.256407
0.274847		0.198404	0.185208	0.186860	0.255934	0.247746	0.238704	0.269901
0.274245		0.225181	0.277307	0.241174	0.239058	0.258772	0.294593	0.290079
0.255767		0.215907	0.229588	0.250007	0.219045	0.264754	0.242545	0.279335
0.274084		0.264260	0.279552	0.244038	0.261750	0.270022	0.309672	0.295469
0.309496		0.258779	0.284124	0.236372	0.250145	0.255745	0.265438	0.307147
0.317285		0.275457	0.293187	0.237451	0.272964	0.268010	0.276752	0.289299
0.267803		0.277604	0.293891	0.239326	0.257255	0.278423	0.292738	0.304097
0.325385		0.314299	0.356126	0.277837	0.272743	0.300453	0.277029	0.279335
0.367658		0.287351		0.246722	0.257255	0.279118	0.292117	0.307147
		0.348206				0.278423	0.358135	0.307147
						0.266047	0.307462	0.309659
						0.289996		0.325652
						0.295304		0.388125
						0.290274		

2.821637		0.580763	0.389277	3.135738	3.674384	3.777929	4.614056	3.531331
----------	--	----------	----------	----------	----------	----------	----------	----------

---



---

**SECTION 5**

D2	D2	D2	D2	D2	D2	D2	D2	D2
e	f	g	h	i	j	k	l	m
KUD2 -		KUD2 -	KUD2 -					KUD2 -
e	KUD2 - f	g	h	KUD2 - i	KUD2 - j	KUD2 - k	KUD2 - l	m
0.573029	0.573038	0.573034	0.544943		0.629214	0.584270	0.567415	0.612358
0.518137	0.439104	0.461941	0.498231		0.561910	0.469664	0.387926	0.476969
0.508140	0.485914	0.561910	0.458511		0.512346	0.488893	0.508730	0.514958
0.540057	0.542244	0.581888	0.427300		0.580857	0.507612	0.519898	0.496421
0.556633	0.545031	0.590850	0.472211		0.624228	0.528837	0.483668	0.485232
0.551278	0.540378	0.569663	0.451155		0.568777	0.521988	0.532376	0.510093
0.557992	0.508728	0.616699	0.466326		0.590556	0.528837	0.552393	0.519078
0.540057	0.533708	0.580395	0.483668		0.543523	0.486401	0.529224	0.493391
0.552879	0.529224	0.549816	0.489925		0.534181	0.489055	0.528837	0.464802
0.552393	0.568111	0.540378	0.463440		0.608015	0.485233	0.496421	0.446231

0.572096	0.554673	0.487082	0.432730	0.556208	0.450700	0.461530	0.422694
0.545060	0.489280	0.501513	0.462350	0.541195	0.443358	0.474045	0.442538
0.531694	0.452274	0.511730	0.433168	0.539326	0.439497	0.494414	0.411073
0.529999	0.517342	0.503146	0.421498	0.559603	0.500505	0.435529	0.392536
0.514559	0.564319	0.502016	0.450700	0.528120	0.448912	0.405119	0.446691
0.455368	0.559009	0.483962	0.462350	0.489925	0.437806	0.429325	0.405468
0.494892	0.503804	0.466427	0.445098	0.494510	0.461906	0.472044	0.417094
0.493391	0.507612	0.469025	0.438203	0.500788	0.471978	0.426707	0.427557
0.502550	0.489313	0.491372	0.426966	0.523950	0.472445	0.455092	0.388007
0.483278	0.500599	0.537274	0.427557	0.528120	0.491982	0.448912	0.399034
0.444389	0.494190	0.508140	0.410113		0.417094	0.417587	0.417094
0.450701	0.449754	0.355535	0.399509			0.451156	0.440502
0.455368	0.477528		0.478353			0.455091	0.421498
0.483276	0.542971	0.643203	0.546332	0.527761	0.569415	0.615547	0.575370
0.610812	0.668445	0.756447	0.660776	0.625843	0.680888	0.741594	0.746706
0.769990	0.898033	0.966048	0.812920	0.851064	0.849207	0.923983	1.026907
0.922068	1.090814	1.181446	0.958766	1.064233	0.975799	1.102756	1.201591
1.049526	1.409754	1.328530	1.073049	1.225454	1.268545	1.290350	1.315099
1.101611	1.636915	1.347589	1.194609			1.362901	1.372271
			1.366844				1.379440
0.393258	0.488764	0.511236	0.488764	0.449438	0.488764	0.539326	0.477528
0.477528	0.544944	0.629214	0.561798	0.561798	0.578652	0.606742	0.629239
0.612360	0.735955	0.870787	0.696629	0.786517	0.752809	0.842697	0.904512
1.443820	1.353933	1.522472	1.303371	1.477528	1.370798	1.398876	1.359551
1.539326	1.516854	1.539326	1.353933	1.477528	1.365169	1.494382	1.353933
1.539326	1.528090	1.578652	1.331461		1.353933	1.494382	1.376404
KUD2 - e	KUD2 - f	KUD2 - g	KUD2 - h	KUD2 - i	KUD2 - j	KUD2 - k	KUD2 - l
0.140449	0.159791	0.181174	0.207941	0.187509	0.241638	0.228134	0.179775
0.147465	0.221607	0.211477	0.208775	0.150746	0.174520	0.183426	0.163790
0.215836	0.213926	0.207941	0.199497	0.176408	0.206035	0.267843	0.226189
0.194044	0.233872	0.170586	0.199102	0.213927	0.171142	0.299074	0.219101
0.160875	0.233670	0.232790	0.182994	0.159890	0.229169	0.265000	0.243395
0.282132	0.213187	0.249542	0.266484	0.228755	0.216857	0.271354	0.254551
0.146068	0.219101	0.265000	0.207865	0.222248	0.238483	0.302016	0.320273
0.282747	0.234614	0.307350	0.253807	0.304098	0.246424	0.309397	0.251558
0.211776	0.314306	0.324192	0.278926	0.209754	0.243913	0.343433	0.339412
0.304047	0.264999	0.299497	0.269018	0.348496	0.252496	0.304098	0.299497
0.203647	0.347452	0.327582	0.248719	0.181522	0.256712	0.346544	0.290944

0.288875	0.312038	0.360340	0.293966	0.378412	0.289203	0.341774	0.269253
0.206035	0.357083	0.261342	0.291485	0.221608	0.246999	0.362436	0.336564
0.338014	0.307556	0.332411	0.326859	0.419509	0.229513	0.320274	0.321602
0.253807	0.386009	0.331983	0.297328	0.208548	0.342282	0.388088	0.427853
0.369593	0.357129	0.341590	0.335813	0.419848	0.320274	0.379412	0.350347
0.224298	0.371509	0.387437	0.282747	0.237024	0.400614	0.414248	0.470471
0.401519	0.357305	0.389630	0.289203	0.431708	0.374429	0.412529	0.380781
0.189519	0.472779	0.420486	0.305755	0.218597	0.380200	0.383754	0.441825
0.401518	0.417548	0.402186	0.256712	0.437265	0.372145	0.444957	0.314857
0.273383	0.415959	0.401754	0.311582		0.388088	0.401754	0.429216
0.444246	0.407022	0.277166	0.331651			0.400614	0.366248
0.277508	0.444495	0.444495	0.349671			0.470637	0.393620
0.225629	0.278534	0.318248	0.306683	0.286461	0.331984	0.316608	0.341264

KUD2 - e	KUD2 - f	KUD2 - g	KUD2 - h	KUD2 - i	KUD2 - j	KUD2 - k	KUD2 - l	KUD2 - m
0.181956	0.145851	0.181348	0.186159	0.174519	0.159890	0.203492	0.169380	
0.196629	0.202559	0.215323	0.253059	0.174971	0.168539	0.214147	0.213778	
0.203493	0.197909	0.197909	0.193962	0.168913	0.202559	0.213926	0.196709	
0.219389	0.203026	0.230337	0.197350	0.177389	0.196629	0.219389	0.203492	
0.180127	0.179864	0.213557	0.185479	0.185733	0.185734	0.236222	0.208547	
0.220250	0.202325	0.248210	0.196709	0.176408	0.196950	0.236556	0.226468	
0.198626	0.220895	0.247255	0.191011	0.191011	0.191011	0.247255	0.231431	
0.242160	0.224719	0.253370	0.216129	0.200523	0.241834	0.264582	0.264105	
0.224789	0.233061	0.264045	0.244753	0.198625	0.236222	0.258488	0.241834	
0.247255	0.231431	0.281124	0.225000	0.236022	0.236556	0.259949	0.265535	
0.248210	0.264582	0.275796	0.247765	0.188432	0.259402	0.241638	0.281124	
0.247255	0.241638	0.269722	0.275796	0.216128	0.225000	0.281796	0.292621	
0.249479	0.255849	0.280955	0.236022	0.231431	0.236022	0.271762	0.281124	
0.258671	0.252871	0.258976	0.248210	0.202948	0.220250	0.289203	0.303423	
0.270598	0.230611	0.252809	0.264045	0.223663	0.236556	0.252809	0.281796	
0.287012	0.259949	0.253059	0.241573	0.265000	0.238483	0.282132	0.286517	
0.281124	0.266188	0.280899	0.237621	0.250300	0.219748	0.304668	0.283638	
0.299654	0.258427	0.270598	0.214147	0.237621	0.238351	0.282300	0.303579	
0.314808	0.299075	0.305238	0.259949	0.273383	0.247255	0.326132	0.292998	
0.292350	0.305238	0.299074	0.286737	0.237621	0.275281	0.275337	0.248210	
0.284472	0.297965	0.286737	0.243201		0.241638	0.280955	0.287012	
0.287011	0.283638	0.399034	0.288493			0.286737	0.294072	
0.301126	0.299075	0.299075	0.248210			0.321993	0.309805	
1.098321	1.164024	1.401503	1.337184					

D2	D2	D2	D1	D2
p	q	r	AVG	AVG



KMD2 - p	KMD2 - q	KMD2 - r	KMD1 - AVG	KMD2 - AVG	KMD1 - STD	KMD2 - STD	KMD1	KMD2
0.159150	0.210314		0.185181	0.194763	0.023557	0.022653	0.127211	0.116312
0.152453	0.177265		0.168623	0.172241	0.017894	0.019484	0.106116	0.113122
0.171157	0.237139		0.204008	0.207780	0.019637	0.025421	0.096255	0.122347
0.167683	0.224243		0.204439	0.204662	0.025411	0.032320	0.124299	0.157921
0.189925	0.250114		0.212109	0.221466	0.029964	0.031068	0.141265	0.140285
0.239867	0.216079		0.223639	0.230549	0.028362	0.028310	0.126822	0.122794
0.173078	0.300572		0.247475	0.245776	0.038226	0.036292	0.154465	0.147663
0.251637	0.254900		0.238131	0.251725	0.041215	0.028295	0.173077	0.112405
0.219918	0.342859		0.255200	0.262307	0.043618	0.048642	0.170917	0.185440
0.293442	0.299850		0.267373	0.277415	0.044596	0.037762	0.166793	0.136121
0.225667	0.296594		0.266206	0.273918	0.038238	0.039388	0.143641	0.143793
0.312072	0.317128		0.270798	0.291326	0.079534	0.044247	0.293701	0.151881
0.244770	0.333389		0.287571	0.294995	0.051171	0.042556	0.177942	0.144259
0.304838	0.298815		0.304288	0.315986	0.043256	0.043799	0.142155	0.138611
0.237270	0.416828		0.290901	0.311771	0.060301	0.066174	0.207291	0.212253
0.343551	0.369400		0.308495	0.323407	0.053846	0.052002	0.174544	0.160794
0.255911	0.428919		0.321846	0.343364	0.059928	0.058417	0.186202	0.170131
0.316280	0.349276		0.327424	0.338908	0.038190	0.034253	0.116637	0.101068
0.306427			0.286783	0.319907	0.011166	0.013481	0.038934	0.042139
0.291039			0.261738	0.317536	0.000000	0.026497	0.000000	0.083444

0.287468 0.271996 0.290715 0.290805

KMD2 - p	KMD2 - q	KMD2 - r	KMD1 - AVG	KMD2 - AVG	KMD1 - STD	KMD2 - STD	KMD1	KMD2
0.143734	0.177324		0.158433	0.163061	0.016884	0.015276	0.106571	0.093681
0.159667	0.220481		0.175384	0.177626	0.023988	0.024787	0.136774	0.139545
0.164197	0.209281		0.178344	0.181931	0.020284	0.020261	0.113735	0.111368
0.177499	0.246955		0.190791	0.194050	0.025364	0.026021	0.132943	0.134096
0.172780	0.223874		0.183977	0.188867	0.020119	0.021290	0.109354	0.112724
0.191117	0.241969		0.205078	0.211023	0.021296	0.017130	0.103845	0.081174
0.168236	0.245823		0.198021	0.201213	0.018020	0.018967	0.091002	0.094265
0.204991	0.246955		0.215734	0.216364	0.019112	0.019444	0.088593	0.089868
0.177323	0.227672		0.207864	0.212122	0.025958	0.027564	0.124877	0.129943
0.209082	0.259119		0.226517	0.234083	0.026365	0.031111	0.116392	0.132904
0.204537	0.238615		0.218105	0.220084	0.025954	0.023585	0.118998	0.107163
0.232210	0.263664		0.223435	0.239691	0.056647	0.025682	0.253526	0.107145
0.204739	0.244348		0.228475	0.232037	0.020999	0.020529	0.091912	0.088472
0.254900	0.260511		0.248570	0.249390	0.024559	0.024723	0.098801	0.099133



0.230154	0.241070		0.239307	0.236591	0.019910	0.021073	0.083198	0.089067
0.268324	0.261619		0.241287	0.245078	0.021870	0.021230	0.090638	0.086624
0.196764	0.255992		0.239166	0.236906	0.022804	0.023128	0.095346	0.097626
0.221975	0.245613		0.244065	0.241194	0.030316	0.024526	0.124212	0.101686
0.265733			0.228981	0.244434	0.019849	0.021299	0.086685	0.087136
0.222903			0.241584	0.204657	0.000000	0.018246	0.000000	0.089154

1.394727 1.345486

D2	D2	D2	D2	D2	D2	D2	D2	D2
j	k	l	m	n	o	p	q	r
	KLD2 -		KLD2 -	KLD2 -	KLD2 -	KLD2 -	KLD2 -	
KLD2 - j	k	KLD2 - l	m	n	o	p	q	KLD2 - r
0.360796	0.511364	0.406250	0.471591	0.528409	0.403409	0.345451	0.399996	0.556818
0.330963	0.365639		0.366819	0.394468	0.357842	0.337495	0.263869	0.355602
0.288391	0.388333	0.374418	0.311466	0.411020	0.350447	0.272800	0.243636	0.453194
0.326297	0.451454	0.359316	0.363370	0.406607	0.292006	0.323012	0.326384	0.458267
0.369810	0.334951	0.400337	0.402448	0.456812	0.321663	0.345638	0.313106	0.384490
0.377103	0.379642	0.401374	0.334902	0.473512	0.343221	0.361674	0.302193	0.489635
0.420810	0.328331	0.369286	0.359799	0.471531	0.324175	0.354439	0.309388	0.447549
0.332665	0.360482	0.342444	0.311051	0.463146	0.272402	0.332972	0.351674	0.422618
0.307304	0.329839	0.357752	0.289173	0.406637	0.288167	0.339211	0.366462	0.468827
0.313402	0.396692	0.355489	0.280157	0.417652	0.319852	0.306014	0.317529	0.512704
0.355488	0.392745	0.386248	0.282095	0.429316	0.376471	0.307992	0.296010	0.511434
0.332106	0.372462	0.357605	0.285508	0.431855	0.388624			
0.334432	0.362536	0.367720	0.327148	0.407926				
0.336956		0.308720	0.321224					
			0.292889					

0.571559	0.587051	0.605967	0.553446	0.553446	0.601502	0.535047	0.562034	0.542725
0.729953	0.710709	0.743348	0.758225	0.647310	0.857677	0.713709	0.695907	0.636015

0.799038	0.849432	0.805106	0.866942	0.828304	0.857677	0.829690	0.835181	0.838525
0.850529		0.808562	0.840952					

0.454546	0.576705	0.488636	0.508523	0.531250	0.534091	0.509086	0.531813	0.500000
0.622159	0.659091	0.627841	0.690341	0.582386	0.664773	0.618175	0.622721	0.505682
0.701705	0.698864	0.707386	0.806818	0.769886	0.613636	0.736356	0.727265	0.670455
1.059659	1.099432	1.105114	1.062500	1.272727	1.022727	0.904536	0.949990	1.193182
1.096591	1.178977	1.159094	1.000000	1.178977	1.193182	1.072716	1.127261	1.380694

KLD2 - j	KLD2 - k	KLD2 - l	KLD2 - m	KLD2 - n	KLD2 - o	KLD2 - p	KLD2 - q	KLD2 - r
0.268085	0.267045	0.187285	0.184987	0.246686	0.232348	0.168426	0.221982	0.231773
0.186226	0.205961	0.211548	0.185771	0.193182	0.197028	0.203530	0.152458	0.188187
0.225007	0.202265	0.178073	0.194182	0.241393	0.231808	0.157785	0.240177	0.213503
0.225794	0.226437	0.166454	0.190912	0.174131	0.256281	0.187192	0.167689	0.208086
0.227060	0.209535	0.196352	0.196988	0.222119	0.255145	0.173636	0.235748	0.217437
0.214408	0.185705	0.205824	0.230972	0.240070	0.268688	0.230082	0.175396	0.186767
0.235127	0.208085	0.216823	0.235041	0.223640	0.248477	0.247902	0.217658	0.217268
0.227646	0.220075	0.243740	0.233387	0.234973	0.268628	0.231771	0.209731	0.265561
0.247534	0.213277	0.243740	0.262610	0.292834	0.258164	0.213211	0.248672	0.238248
0.229041	0.243987	0.254416	0.253860	0.252185	0.274850	0.263526	0.237973	0.291743
0.227059	0.227219	0.202504	0.250548	0.241059	0.256642	0.200204	0.294927	0.312887
0.241092	0.271852	0.250548	0.226169	0.248510	0.306726			
0.246489	0.238264	0.231285	0.223296	0.231512				
0.235127		0.204802	0.248916					
			0.221882					

0.269512	0.231356	0.279798	0.282153	0.332956	0.264860	0.234298	0.260321	0.310479
KLD2 - j	KLD2 - k	KLD2 - l	KLD2 - m	KLD2 - n	KLD2 - o	KLD2 - p	KLD2 - q	KLD2 - r
0.206156	0.177255	0.171611	0.167203	0.188872	0.188316	0.165456	0.194339	0.157151

0.261316	0.213371	0.172945	0.171304	0.278641	0.307881	0.213972	0.182327	0.199188
0.238906	0.218584	0.180078	0.206508	0.223405	0.195115	0.148057	0.214839	0.212973
0.215797	0.236411	0.173667	0.227557	0.179067	0.279855	0.191124	0.205803	0.207872
0.275700	0.235863	0.210706	0.158481	0.187586	0.274203	0.206829	0.215607	0.179000
0.270618	0.206919	0.196762	0.244335	0.196208	0.290079	0.236241	0.236754	0.245718
0.226793	0.226793	0.218528	0.223405	0.167710	0.257585	0.202386	0.228405	0.208085
0.241945	0.249046	0.221244	0.250918	0.207853	0.274923	0.241389	0.232217	0.184659
0.237280	0.253622	0.239126	0.226419	0.178977	0.284048	0.246513	0.241977	0.193203
0.257945	0.252186	0.257161	0.262627	0.187694	0.294757	0.259378	0.247506	0.166745
0.296122	0.241494	0.224647	0.248478	0.192931	0.301738	0.259446		0.241545
0.289173	0.288446	0.244681	0.245373	0.201705	0.268085			
0.299376		0.229991	0.244665	0.204861				
			0.253606					

0.863679	0.829648			0.830915				1.704583
----------	----------	--	--	----------	--	--	--	----------

D2	D2	D2	D2	D2	D2	D2	D2	D2
m	n	o	p	q	r	s	t	u

AMD2 -	AMD2 -	AMD2 -	AMD2 -	AMD2 -	AMD2 -	AMD2 -	AMD2 -	AMD2 -
m	n	o	p	q	r	s	t	u
0.360677	0.249990	0.321396	0.303541	0.281250	0.299969	0.249975	0.135700	0.285685

0.222009	0.255911	0.442596	0.328266	0.412290	0.241701	0.403641	0.286689	0.305113
0.331571	0.241541	0.363653	0.343565	0.304292	0.394130	0.318005	0.271025	0.291780
0.230326	0.323481	0.412223	0.298136	0.289906	0.345564	0.306633	0.289344	0.284657
0.333965	0.317812	0.356481	0.374944	0.327936	0.395873	0.344326	0.322920	0.278107
0.435685	0.302900	0.421764	0.360748	0.402182	0.354111	0.300012	0.283557	0.276637
0.410610	0.302217	0.290488	0.364896	0.294087	0.328479	0.335338	0.345970	0.289234
0.387160	0.252088	0.405437	0.355765	0.415163	0.364895	0.333508	0.270011	0.256546
0.334862	0.258721	0.393806	0.352361	0.293563	0.379676	0.328480	0.287575	0.321256
0.459725	0.285304	0.374076	0.324338	0.305093	0.382821	0.326435	0.403151	0.303792
0.334882	0.352807	0.445625	0.320303	0.274768	0.350274	0.299054	0.367317	0.318847
0.411060	0.347884	0.357980	0.360960	0.318688	0.338649	0.317664	0.386286	0.377993
0.305237	0.337483	0.263630	0.287909	0.195937	0.398042	0.377014	0.314760	0.364179

0.435992	0.408594	0.404335	0.336590	0.443388	0.339251	0.343119	0.372831	0.344844
0.355173	0.355026	0.310416	0.305300	0.344548			0.336231	0.305738
0.472380	0.325868	0.393044	0.342841	0.400500			0.378500	0.371546
0.340002	0.293232	0.416454	0.320302	0.350957				0.335015
0.461538	0.314807	0.418440	0.286688	0.373122				
0.317845	0.295757	0.338065	0.350073	0.331917				
	0.369735			0.390468				
				0.343839				
				0.385910				

0.958114	0.925347	0.868033	0.756044	0.830217	0.729616	0.948378	0.970048	
1.140355	1.261556	1.231230	1.018626	1.095671	0.973558	1.108233	1.203745	
1.288966	1.645113	1.453335	1.203761	1.287417	1.229986	1.291649	1.304142	
1.393293	1.555583	1.544426	1.288941	1.399789	1.273915	1.449152	1.430718	
1.509262	1.544190	1.658604	1.411129				1.529720	
			1.445394					

x	x	x	x	x	x	x	x	x
0.753495	0.804512	0.853484	0.789205	0.718750	0.810632	0.664218	0.807061	0.549994
0.896337	1.059047	1.214162	1.089175	1.007813	1.003469	0.907050	1.007040	0.745447
1.082032	1.209041	1.585553	1.303438	1.203125	1.114172	1.142741	1.110601	0.804537
0.878482	1.145407	1.128456	0.914192	1.156250	1.067748	1.153454	1.071325	0.645448
1.360575	1.136317	1.178451	1.296296	1.226563	1.396286	1.378431	1.271299	0.640907
	1.431766			1.335938				
AMD2 - m	AMD2 - n	AMD2 - o	AMD2 - p	AMD2 - q	AMD2 - r	AMD2 - s	AMD2 - t	AMD2 - u
0.093737	0.175391	0.149217	0.107961	0.143422	0.202924	0.120837	0.227317	0.173077
0.257439	0.151297	0.143421	0.189300	0.195941	0.229994	0.240537	0.248695	0.332128
0.164308	0.193107	0.229022	0.247333	0.226562	0.190575	0.157167	0.226220	0.247230
0.256023	0.302183	0.264476	0.220743	0.258756	0.254650	0.254149	0.214383	0.327079
0.235420	0.235741	0.241410	0.317905	0.242185	0.208227	0.208991	0.281571	0.270695
0.298136	0.405753	0.378684	0.290663	0.232281	0.353517	0.308788	0.265029	0.455223
0.288461	0.262290	0.289278	0.332627	0.273883	0.263993	0.226981	0.292609	0.300161
0.330126	0.396794	0.397480	0.298543	0.333751	0.398634	0.309181	0.298649	0.412716
0.247668	0.247372	0.325045	0.341518	0.274440	0.277190	0.296742	0.374944	0.326220
0.309614	0.467367	0.501490	0.357124	0.256986	0.418805	0.376913	0.319745	0.421627
0.297686	0.313360	0.329352	0.380431	0.334021	0.310087	0.247334	0.364965	0.332282
0.369273	0.500743	0.487552	0.343899	0.294505	0.342915	0.376116	0.325829	0.463372
0.279662	0.309111	0.343491	0.393594	0.351914	0.357428	0.282927	0.374280	0.329778
0.427484	0.507118	0.457988	0.325262	0.321161	0.395744	0.379139	0.373803	0.492561
0.279662	0.262369	0.345969	0.351509	0.352342	0.282385	0.268804	0.353679	0.353697

0.431035	0.560248	0.432821	0.358247	0.296982			0.400532	0.514543
0.223726	0.294743	0.332186	0.336231	0.360138			0.335338	0.328848
0.383452	0.516343	0.504986	0.308127	0.276103				0.493853
0.254774	0.319141	0.333048	0.367403	0.360140				
0.414628	0.396091	0.428007	0.347882	0.353297				
	0.287934			0.383527				
				0.360726				
				0.406322				
0.317161	0.238876	0.317665	0.322664	0.212518	0.297064	0.211025	0.346999	0.329236
AMD2 - m	AMD2 - n	AMD2 - o	AMD2 - p	AMD2 - q	AMD2 - r	AMD2 - s	AMD2 - t	AMD2 - u
0.292850	0.325391	0.195073	0.151043	0.228715	0.310025	0.182439	0.313054	0.269230
0.186928	0.195499	0.187948	0.183380	0.196710	0.229550	0.217219	0.234333	0.175891
0.180825	0.278192	0.128608	0.170703	0.250115	0.224267	0.283939	0.203675	0.186927
0.253772	0.280264	0.196117	0.194452	0.273552	0.299991	0.292827	0.246403	0.215007
0.292849	0.338310	0.181036	0.273297	0.279511	0.280823	0.312341	0.275343	0.244115
0.292827	0.329273	0.234333	0.301199	0.260752	0.344751	0.315246	0.264789	0.267282
0.314335	0.320916	0.247436	0.319606	0.293670	0.346449	0.378550	0.325045	0.255574
0.315307	0.342859	0.274856	0.311974	0.332656	0.410611	0.364529	0.300394	0.251195
0.264403	0.361027	0.291518	0.359172	0.294086	0.335186	0.354993	0.320462	0.260320
0.353823	0.350575	0.295687	0.341406	0.338203	0.407946	0.392444	0.348797	0.319406
0.292414	0.342195	0.274856	0.320721	0.360135	0.372624	0.372009	0.372659	0.282317
0.354706	0.342226	0.350929	0.404682	0.359380	0.365664	0.416025	0.397095	0.302678
0.282317	0.343551	0.287310	0.372385	0.358441	0.479707	0.428781	0.329022	0.324987
0.361366	0.454186	0.368097	0.348284	0.407596	0.340452	0.424822	0.391353	0.356123
0.284298	0.381586	0.295558	0.325261	0.311031	0.413812		0.375250	0.332243
0.419033	0.415413	0.320303	0.390424	0.427695			0.377672	0.380565
0.295559	0.409200	0.286154	0.346982	0.338921			0.373394	0.366447
0.393417	0.463817	0.371390	0.327683	0.407600				0.382904
0.326923	0.422881	0.404304	0.375302	0.349384				
0.388705	0.464174		0.376066	0.464369				
	0.412293			0.374431				
				0.405348				
				0.391872				
4.028200	5.594639	4.215032	4.288998	9.598968	4.900470	1.004536	0.735821	4.898506
D2 j	D2 k	D2 l	D2 m	D2 n	D2 o	D2 p	D2 q	D2 r
LPD2 - j	LPD2 - k	LPD2 - l	LPD2 - m	LPD2 - n	LPD2 - o	LPD2 - p	LPD2 - q	LPD2 - r
0.295455	0.310682	0.269887	0.199992	0.232119	0.232119	0.204545	0.171411	0.271401

		0.279176			0.184317			0.271612
0.319208	0.283827	0.300868	0.260313	0.253771	0.299481	0.343269	0.273740	0.304882
0.307502	0.209601	0.226846	0.272299	0.279115	0.165430	0.284091	0.270012	0.292827
0.298930	0.271964	0.205057	0.344031	0.257563	0.244507	0.320004	0.287154	0.282543
0.284729	0.313766	0.291965	0.274603	0.265799	0.257216	0.306568	0.257142	0.320701
0.302594	0.310600	0.296559	0.302217	0.238221	0.269633	0.317585	0.244430	0.248670
0.308301	0.281594	0.273924	0.264251	0.279662	0.269373	0.317623	0.256048	0.272901
0.306949	0.320461		0.329836	0.279480	0.254925	0.280158	0.304066	0.287554
0.261873	0.262638	0.256690	0.279635	0.272456	0.281594	0.294936	0.266875	0.280641
0.320935	0.296312	0.311232	0.307905	0.292500	0.250001	0.259131	0.294175	0.361543
0.323539		0.288657	0.330807	0.285082	0.265438		0.285708	0.290400
0.312035	0.297943	0.274512	0.362854	0.303289	0.296742		0.328713	0.326689
0.306725	0.314517		0.239134	0.253117	0.269231		0.327683	
0.272860	0.311830		0.284651	0.265919	0.293827		0.265030	
0.302647			0.238138	0.248978	0.276660		0.217395	
	0.311011		0.234820		0.270012		0.267924	
	0.285015		0.257320		0.285975			
	0.310086				0.315084			
	0.292849				0.241832			
	0.297108							
	0.273367							
	0.299310							
0.825743	0.769638	0.867301	0.709877	0.767903	0.749498	0.783432	0.659991	0.771721
1.089224	1.003621	1.114332	0.945262	1.017928	0.979312	1.072404	0.933983	1.011998
1.328638	1.293440		1.137461	1.237677	1.234287	1.443327	1.155182	1.249903
1.623213	1.512113		1.330141	1.450596	1.350679		1.340862	
	1.597528		1.379141		1.557615			
	1.603900							
x	x	x	x	x	x	x	x	x
0.732955	0.685644	0.795455	0.663609	0.642792	0.639221	0.687500	0.553515	0.707071
1.048295	0.964187	1.028409	0.968142	0.989185	0.964194	0.994318	0.924906	0.960616
1.252841	1.224875		1.077228	1.114172	1.189164	1.247159	1.024895	1.174880
1.059659	0.935619	0.948864	1.049957	1.046322	1.017753	1.056818	0.928477	1.046322
1.133523	1.053464		0.995413	1.153454	1.035615	1.130682	0.949910	1.164167
	1.135604							
			LPD2 -					
LPD2 - j	LPD2 - k	LPD2 - l	m	LPD2 - n	LPD2 - o	LPD2 - p	LPD2 - q	LPD2 - r
0.169172	0.168295	0.222753	0.191764	0.194844	0.146805	0.181907	0.156639	0.208044
0.226276	0.187132	0.223423	0.193268	0.191410	0.206412	0.211376	0.188693	0.218039

0.258444	0.210965	0.228759	0.182038	0.265438	0.187098	0.227060	0.224267	0.204644
0.229041	0.218039	0.220239	0.191819	0.225232	0.242937	0.213144	0.167877	0.170553
0.203318	0.215746	0.259784	0.237051	0.255524	0.187948	0.332386	0.254450	0.254649
0.287620	0.249464	0.296464	0.186355	0.271259	0.304107	0.273319	0.172745	0.252512
0.228688	0.215746	0.268868	0.231765	0.253948	0.208227	0.330646	0.339927	0.237442
0.342904	0.255150	0.236222	0.221975	0.273321	0.271260	0.316477	0.202672	0.239688
0.252985	0.271260		0.306662	0.265342	0.304065	0.377884	0.359987	0.314334
0.353474	0.298135	0.287620	0.268210	0.320999	0.338969	0.372852	0.255149	0.295947
0.254368	0.318326	0.296464	0.336258	0.310415	0.264186	0.361164	0.401010	0.275065
0.326556		0.284729	0.213676	0.361172	0.319606		0.218098	0.306050
0.263363	0.315308	0.272031	0.345918	0.304129	0.255149		0.428006	0.314274
0.358776	0.411417		0.263783	0.422443	0.367056		0.230548	
0.326556	0.334329		0.390178	0.305739	0.367057		0.440922	
0.339117			0.286929	0.354850	0.393012		0.212411	
	0.294846		0.409099		0.342990		0.476760	
	0.395986		0.309111		0.374690			
	0.291430				0.370738			
	0.438252				0.369135			
	0.343194							
	0.412902							
	0.338875							
0.298607	0.301094	0.301992	0.272867	0.265414	0.248054	0.313737	0.235582	0.334538

## LPD2 -

LPD2 - j	LPD2 - k	LPD2 - l	LPD2 - m	LPD2 - n	LPD2 - o	LPD2 - p	LPD2 - q	LPD2 - r
0.211776	0.204676	0.241745	0.309212	0.310087	0.240218	0.187500	0.235419	0.269917
0.181840	0.193662	0.270022	0.264252	0.232119	0.298349	0.204861	0.257141	0.209601
0.255698	0.203550	0.224432	0.154539	0.250000	0.239368	0.229041	0.150366	0.225005
0.227556	0.207153	0.275113	0.303208	0.275181	0.305738	0.241544	0.252032	0.255575
0.213087	0.204052	0.255176	0.165887	0.250891	0.228548	0.281952	0.160420	0.265439
0.253096	0.263122	0.303990	0.263783	0.293371	0.268211	0.269887	0.211780	0.257512
0.258523	0.208625	0.259644	0.196764	0.310703	0.260786	0.287157	0.153555	0.296935
0.267181	0.232146	0.323975	0.246117	0.307858	0.230327	0.293288	0.187371	0.296742
0.257585	0.247050		0.172960	0.289344	0.275551	0.337578	0.211176	0.254149
0.264449	0.250203	0.316376	0.280962	0.334022	0.278566	0.329471	0.258107	0.354041
0.267287	0.240563	0.332690	0.250362	0.341518	0.275181	0.342338	0.194942	0.284365
0.281479		0.340956	0.295478	0.353824	0.275806		0.200298	0.311686
0.267785	0.268947	0.313119	0.261303	0.361401	0.253571		0.206133	0.306550
0.293729	0.289455		0.291466	0.366761	0.329235		0.264187	
0.293770	0.292827		0.261658	0.359987	0.330858		0.232119	
0.281479			0.287468	0.392817	0.353823		0.259020	
	0.272831		0.319917		0.320701		0.265703	
	0.315892		0.287826		0.321198			

	0.280846				0.345675			
	0.318486				0.404540			
	0.304379							
	0.307692							
3.616801	4.374700	4.425847	5.271192	3.773933	3.748963	3.397224	3.621505	5.010172

---



---

**SECTION 6**

D2	D2	D2	D2	D2	D2	D2	D2	D2
n	o	p	q	r	s	t	u	v
KUD2 -	KUD2 -				KUD2 -		KUD2 -	KUD2 -
n	o	KUD2 - p	KUD2 - q	KUD2 - r	s	KUD2 - t	u	v
0.589888	0.595430	0.601123	0.567416	0.584270	0.595501	0.539060	0.625000	0.623595
0.479671	0.491982	0.477924	0.475243	0.486985	0.412912	0.475604	0.561308	0.460023
0.500032	0.470364	0.485784	0.527552	0.517616	0.494414	0.516153	0.606612	0.523950
0.560251	0.521023	0.466597	0.550677	0.510092	0.488635	0.517756	0.562988	0.558474
0.529552	0.526035	0.466833	0.570190	0.539355	0.500126	0.500000	0.533314	0.567665
0.544276	0.505526	0.466157	0.561798	0.580394	0.501513	0.492748	0.556064	0.592557
0.511514	0.498945	0.382682	0.541195	0.612772	0.491372	0.463318	0.562717	0.621643
0.516762	0.535069	0.439676	0.519321	0.547831	0.464087	0.480641	0.533314	0.620043
0.506740	0.518878	0.472445	0.501544	0.528210	0.455195	0.454810	0.492190	0.586964
0.480198	0.564071	0.491436	0.483440	0.517342	0.474611	0.407450	0.532684	0.562247
0.455922	0.544617	0.449578	0.523227	0.556889	0.462861	0.283951	0.524372	0.554019
0.444388	0.603340	0.436217	0.471910	0.619610	0.403635	0.491937	0.486633	0.550591
0.443856	0.534586	0.464088	0.496421	0.561826	0.467138	0.669605	0.500978	0.541691
0.418152	0.531466	0.510865	0.563173	0.522593	0.439498	0.495217	0.490634	0.523558
0.421499	0.531076	0.450315	0.542244	0.506740	0.450315	0.470375	0.515684	0.542855
0.411073	0.510711	0.459233	0.488893	0.534771	0.421498	0.452112	0.479691	0.568111
0.466833	0.563906	0.461530	0.524913	0.553420	0.404650	0.465155	0.492249	0.559603
0.439101	0.506568	0.433896	0.428295	0.537274	0.456752	0.402173	0.465155	0.550677
0.472211	0.543250	0.463440	0.415882	0.552878	0.411074	0.448658	0.461996	0.508140
0.415883	0.542108	0.495975	0.441789	0.507145	0.404650	0.399127	0.496140	0.523557
0.472745		0.464970	0.471977	0.515631	0.444708	0.443114	0.478161	
0.421162		0.479375	0.539794		0.448103	0.383133	0.455543	
0.433895		0.455195			0.467509	0.453394	0.430327	
0.584621	0.609675	0.594232	0.550590	0.585833	0.581291	0.597542	0.556392	0.560476
0.796584	0.725778	0.744737	0.677357	0.626448	0.726719	0.688302	0.707456	0.703347
0.981749	0.833471	0.938454	0.856535	0.766046	0.906220	0.843058	0.898742	0.862062
1.064588	0.985359	1.100450	1.087336	0.906220	1.070973	1.098263	1.114998	1.072504
1.140601	1.208136	1.223947	1.276777	1.153220	1.241319	1.288877	1.288471	1.261484



1.281096		1.538651	1.521238		1.325771	1.351025	1.421185	
		1.566048			1.466722	1.412245	1.599272	
0.522472	0.559068	0.556180	0.471910	0.522472	0.483146	0.507813	0.414063	0.483146
0.679775	0.636337	0.640449	0.578652	0.528090	0.629214	0.593750	0.593750	0.556180
0.887640	0.731788	0.837079	0.775281	0.707865	0.842697	0.781250	0.789063	0.758427
1.438202	1.354489	1.292135	1.393258	1.365169	1.359551	1.328125	1.500000	1.432584
1.415741	1.495393	1.308989	1.438202	1.421348	1.303371	1.125000	1.523438	1.500000
1.460674		1.415730	1.370787	1.404494	1.337079	1.343750	1.554688	
KUD2 - n	KUD2 - o	KUD2 - p	KUD2 - q	KUD2 - r	KUD2 - s	KUD2 - t	KUD2 - u	KUD2 - v
0.232790	0.177789	0.209754	0.157303	0.229169	0.129214	0.171870	0.133041	0.202948
0.209076	0.182943	0.212372	0.162047	0.167034	0.179863	0.195776	0.172058	0.153444
0.238086	0.211684	0.236823	0.259767	0.245718	0.234681	0.182387	0.174693	0.274362
0.249542	0.242948	0.209077	0.191093	0.193718	0.165898	0.171340	0.182217	0.206266
0.168353	0.230915	0.175960	0.191095	0.233062	0.197590	0.178156	0.183883	0.230953
0.293966	0.266005	0.283916	0.182302	0.168633	0.237023	0.223848	0.192163	0.198546
0.252497	0.275616	0.245397	0.235821	0.255046	0.233872	0.217067	0.207582	0.290021
0.261402	0.290471	0.261342	0.251243	0.223663	0.246423	0.281679	0.269841	0.236823
0.271820	0.204133	0.243395	0.273902	0.263327	0.288876	0.234116	0.210356	0.286957
0.314306	0.285521	0.314054	0.194775	0.242030	0.312038	0.269044	0.251582	0.256711
0.312998	0.271691	0.319781	0.263806	0.279886	0.294931	0.277102	0.212523	0.349986
0.378911	0.198800	0.346862	0.274132	0.260252	0.320273	0.273438	0.339553	0.291540
0.309601	0.257319	0.316607	0.335812	0.271180	0.284250	0.277431	0.245194	0.400613
0.405001	0.340197	0.352638	0.229307	0.256711	0.351741	0.335479	0.384324	0.314306
0.278925	0.345260	0.341266	0.376781	0.323412	0.314857	0.377920	0.262622	0.413943
0.396495	0.375940	0.392013	0.265178	0.286076	0.340108	0.355358	0.438127	0.371510
0.264104	0.470978	0.361826	0.377075	0.342006	0.334163	0.396902	0.300655	0.382890
0.295252	0.352222	0.389428	0.311634	0.342006	0.314457	0.409025	0.450762	0.307761
0.382063	0.500269	0.341590	0.427299	0.376697	0.332790	0.356647	0.289906	0.463713
0.364302	0.300435	0.467373	0.329168	0.351831	0.349265	0.377355	0.409015	0.305651
0.327196		0.389914	0.451749	0.453980	0.309856	0.378647	0.314447	
0.380450		0.475177	0.282747		0.376866	0.442218	0.461661	
0.390035		0.439245			0.342282	0.371402	0.402703	
0.319089	0.327669	0.371000	0.272515	0.301493	0.344211	0.277102	0.287261	0.327244
KUD2 - n	KUD2 - o	KUD2 - p	KUD2 - q	KUD2 - r	KUD2 - s	KUD2 - t	KUD2 - u	KUD2 - v
0.182908	0.171097	0.165229	0.138981	0.147466	0.166372	0.145954	0.157998	0.176408
0.230953	0.239868	0.207865	0.180563	0.154265	0.202559	0.172047	0.195934	0.197350
0.222602	0.200198	0.186751	0.168539	0.171878	0.202325	0.171880	0.212238	0.174430
0.252871	0.200198	0.220250	0.180126	0.198625	0.193065	0.197794	0.203730	0.191011

0.230406	0.200817	0.202325	0.174971	0.147786	0.202560	0.195934	0.211518	0.168914
0.236557	0.200817	0.204188	0.187509	0.188433	0.219174	0.195466	0.236444	0.174248
0.220250	0.228396	0.189519	0.196950	0.163790	0.196709	0.195310	0.251096	0.174972
0.259401	0.214833	0.181175	0.207865	0.157705	0.221679	0.218750	0.229904	0.191094
0.241834	0.210314	0.205037	0.219389	0.174157	0.191753	0.195934	0.257928	0.191341
0.253370	0.240942	0.219173	0.225840	0.191341	0.264284	0.234380	0.257938	0.219748
0.237621	0.240942	0.208168	0.208548	0.181174	0.219748	0.235539	0.266652	0.199497
0.278076	0.173257	0.202247	0.290020	0.180126	0.224789	0.265740	0.268483	0.207941
0.253059	0.251473	0.241638	0.226468	0.181956	0.242160	0.235544	0.296978	0.213778
0.276197	0.259120	0.241638	0.208547	0.202325	0.236022	0.250122	0.329610	0.213778
0.264105	0.241970	0.208168	0.232790	0.169381	0.259402	0.242692	0.258876	0.209076
0.286572	0.344542	0.248782	0.264284	0.174519	0.293482	0.258286	0.296875	0.213557
0.243913	0.235390	0.247765	0.240197	0.168634	0.243913	0.213240	0.297799	0.219173
0.271122	0.220480	0.230611	0.275510	0.196709	0.230406	0.283951	0.344548	0.236022
0.254365	0.213821	0.253806	0.253806	0.180564	0.241834	0.251096	0.321168	0.247446
0.304201	0.212221	0.241834	0.264105	0.196950	0.269722	0.289062	0.312891	0.231432
0.287012		0.275796	0.275338	0.197590	0.248782	0.228708	0.336028	
0.281796		0.243201	0.241573		0.241573	0.289168	0.275217	
0.304669		0.237024			0.243201	0.226697	0.312500	
	1.788375		1.497800	1.263358		1.255481	1.612498	



D2 s	D2 t	D2 u	D2 v	D2 w	D2 x	D1 AVG	D2 AVG	
KLD2 - s	KLD2 - t	KLD2 - u	KLD2 - v	KLD2 - w	KLD2 - x	KLD1 - AVG	KLD2 - AVG	KLD1 - STDEV
0.443182	0.386359	0.588068	0.486359			0.470138	0.469474	0.084283
0.370148	0.407347	0.572088	0.465855			0.386999	0.385788	0.084596
0.349386	0.314817	0.602943	0.345989			0.364235	0.371952	0.083299
0.385328	0.281742	0.605919	0.373229			0.404399	0.402117	0.076588
0.316886	0.321385	0.568757	0.394090			0.393442	0.397611	0.075968
0.381148	0.366610	0.571135	0.385074			0.412058	0.412640	0.068938
0.402447	0.411855	0.583078	0.394123			0.408335	0.402255	0.077314

0.363870	0.365446	0.607775	0.372231			0.405495	0.398821	0.089205
0.377413	0.377378	0.651783	0.385690			0.402578	0.398721	0.095012
0.339890	0.352122	0.664129	0.406967			0.385436	0.393852	0.088885
0.395713	0.324480					0.385311	0.384382	0.074871
0.388624						0.389527	0.389983	0.070302
						0.379542	0.386438	0.063535
						0.380622	0.385327	0.075425
						0.384991	0.395276	0.088637
						0.401929	0.409057	0.066280
						0.425804	0.425274	0.078410
						0.447692	0.452444	0.074940
						0.417041	0.419097	0.063108
						0.473280	0.431724	0.138423
						0.478358	0.470689	0.074807
						0.445630	0.429944	0.068214
						0.302764	0.314676	
0.563904	0.637659	0.553971	0.522564			0.559444	0.559663	0.030995
0.669225	0.720988	0.662571	0.696890			0.718067	0.719335	0.063797
0.706570	0.774151	0.768895	0.807884			0.841876	0.833561	0.054526
						0.930899	0.936073	0.076511
						1.067791	1.062988	0.089305
						1.236619	1.219219	0.083159
0.542614	0.572721	0.488636	0.486359			0.510247	0.513066	0.032796
0.548296	0.622721	0.568182	0.577267			0.613267	0.619364	0.049841
0.593750	0.709084	0.642046	0.672720			0.726255	0.726262	0.063503
1.031250	0.981808	1.448864	1.109079			1.107087	1.119492	0.140654
1.224432	1.131806					1.209045	1.209402	0.110412
						1.368125	1.362671	0.105309
				KLD2 -	KLD2 -	KLD1 -	KLD2 -	KLD1 -
KLD2 - s	KLD2 - t	KLD2 - u	KLD2 - v	w	x	AVG	AVG	STDEV
0.227272	0.218605	0.172806	0.227316			0.215398	0.219116	0.037229
0.191862	0.235880	0.208609	0.135145			0.192299	0.187858	0.022920
0.160228	0.235420	0.152459	0.189440			0.215549	0.206758	0.031483
0.184331	0.272307	0.225311	0.203847			0.201027	0.192274	0.033552
0.223910	0.244197	0.187865	0.182412			0.224367	0.220799	0.030385
0.193870	0.235156	0.215347	0.207415			0.221189	0.216495	0.046754
0.258445	0.243688	0.178323	0.184985			0.242314	0.234483	0.028693
0.217435	0.228744	0.214729	0.233293			0.235432	0.229527	0.020431

0.281364	0.238676	0.199472	0.217099			0.252905	0.250822	0.025381
0.204111	0.242935	0.255239	0.207762			0.243448	0.242097	0.028893
0.265560	0.250379					0.267170	0.262804	0.038331
0.212746						0.257779	0.253713	0.037032
						0.278727	0.269966	0.038527
						0.265664	0.261923	0.040006
						0.303043	0.305106	0.040343
						0.288140	0.284942	0.064060
						0.331675	0.320360	0.038385
						0.320967	0.288158	0.054054
						0.318117	0.321936	0.036006
						0.320261	0.301635	0.050684
						0.299271	0.306710	0.024727
						0.356978	0.346285	0.046867
						0.309778	0.324470	
0.278641	0.252465	0.298282	0.252588			0.277409	0.277133	0.027549
KLD2 - s	KLD2 - t	KLD2 - u	KLD2 - v	KLD2 - w	KLD2 - x	KLD1 - AVG	KLD2 - AVG	KLD1 - STDEV
0.167107	0.210395	0.131789	0.182043			0.176517	0.174242	0.017632
0.214277	0.154611	0.165164	0.191393			0.198581	0.205386	0.024482
0.213541	0.176775	0.148163	0.195663			0.192333	0.195031	0.022949
0.221900	0.268189	0.179181	0.227452			0.221134	0.210172	0.059271
0.222336	0.211166	0.134996	0.216671			0.218604	0.205173	0.065457
0.285861	0.233415	0.139928	0.235420			0.235676	0.224748	0.060119
0.283024	0.241741	0.122982	0.203277			0.233542	0.218204	0.073896
0.268085	0.233161	0.206059	0.242573			0.243726	0.233820	0.054706
0.184746	0.216337	0.188102	0.279052			0.235143	0.231642	0.036981
0.273451	0.250802	0.180683	0.282264			0.241394	0.244536	0.033271
0.281364	0.232405					0.248463	0.247270	0.028698
						0.245840	0.247213	0.035355
						0.247549	0.245439	0.031403
						0.264661	0.258602	0.030367
						0.248655	0.240958	0.044993
						0.252928	0.257618	0.036461
						0.260004	0.260366	0.029496
						0.256131	0.255328	0.030392
						0.258336	0.261661	0.047269
						0.238750	0.250822	0.035755
						0.228759	0.235746	0.017600
						0.239917	0.234716	0.022111
						0.085331	0.131145	0.120676
						1.054300	1.044621	0.357010
			1.045861					

D1 AVG	D2 AVG	AMD1 - avg	AMD2 - avg	AMD1 - STDEV.P	AMD2 - STDEV.P	AMD1	AMD2
0.229013	0.239844	0.079774	0.077284	0.348340	0.322228		
0.296625	0.276020	0.080050	0.073024	0.269869	0.264562		
0.307790	0.299537	0.052251	0.043486	0.169763	0.145177		
0.313797	0.306396	0.041098	0.039138	0.130970	0.127737		
0.346422	0.338858	0.060707	0.058455	0.175239	0.172506		
0.335143	0.333400	0.049141	0.047118	0.146628	0.141325		
0.318668	0.322811	0.029295	0.033442	0.091928	0.103597		
0.330507	0.329250	0.053352	0.050830	0.161425	0.154380		
0.344475	0.332956	0.053040	0.051961	0.153974	0.156060		
0.328778	0.335339	0.035170	0.045958	0.106972	0.137050		
0.330586	0.329867	0.045040	0.041747	0.136242	0.126558		
0.343246	0.340845	0.039546	0.036797	0.115213	0.107958		
0.335265	0.318481	0.075311	0.052863	0.224631	0.165986		
0.344972	0.346083	0.055261	0.055681	0.160189	0.160890		
0.351626	0.337284	0.067364	0.042345	0.191579	0.125547		
0.357428	0.356758	0.044211	0.053387	0.123693	0.149645		
0.346598	0.338007	0.053283	0.048239	0.153731	0.142717		
0.365359	0.369752	0.043577	0.045482	0.119272	0.123008		
0.359286	0.341286	0.039988	0.027373	0.111298	0.080205		
0.385469	0.369064	0.026442	0.042670	0.068598	0.115616		
0.371213	0.343166	0.035375	0.032373	0.095295	0.094335		
0.346302	0.364417	0.016643	0.024478	0.048058	0.067170		
0.861652	0.882967	0.116843	0.090224	0.135604	0.102182		
1.077456	1.105288	0.141790	0.112008	0.131597	0.101338		
1.303811	1.329608	0.191306	0.143554	0.146728	0.107967		
1.356748	1.423163	0.221143	0.140465	0.162995	0.098699		
1.394113	1.450684	0.218959	0.152435	0.157060	0.105078		
1.574545	1.597664	0.124793	0.093612	0.079257	0.058593		
1.652517	1.662888	0.060740	0.048927	0.036756	0.029423		
0.811322	0.782293	0.098422	0.102058	0.121311	0.130461		
1.024572	0.986922	0.118826	0.129904	0.115976	0.131625		
1.209380	1.178715	0.179365	0.169014	0.148312	0.143388		

1.060412	1.031415	0.078289	0.123550	0.073829	0.119787
1.278080	1.246494	0.100885	0.172109	0.078935	0.138075
1.392001	1.385705	0.072976	0.071952	0.052425	0.051925
AMD1 - avg	AMD2 - avg	AMD1 - STDEV.P	AMD2 - STDEV.P	AMD1	AMD2
0.190775	0.176910	0.037037	0.044670	0.194139	0.252499
0.191167	0.210131	0.049078	0.060053	0.256729	0.285788
0.221307	0.220721	0.036303	0.034157	0.164037	0.154753
0.234571	0.233601	0.052515	0.055077	0.223878	0.235772
0.274200	0.274864	0.044787	0.058058	0.163337	0.211225
0.291530	0.303789	0.068469	0.070713	0.234860	0.232771
0.310272	0.309502	0.050604	0.045768	0.163095	0.147875
0.329396	0.336231	0.067520	0.065328	0.204981	0.194296
0.328458	0.325948	0.063632	0.058510	0.193731	0.179507
0.359800	0.363303	0.078114	0.082253	0.217103	0.226403
0.348018	0.341375	0.064475	0.064142	0.185263	0.187892
0.352104	0.374775	0.075295	0.089917	0.213842	0.239923
0.365028	0.351503	0.068381	0.062535	0.187331	0.177908
0.375973	0.387826	0.079992	0.080380	0.212761	0.207259
0.360775	0.352482	0.076157	0.067247	0.211093	0.190783
0.384333	0.390198	0.087924	0.090346	0.228770	0.231538
0.365461	0.360063	0.066980	0.070710	0.183277	0.196383
0.348206	0.384546	0.125492	0.096995	0.360396	0.252234
0.371354	0.379305	0.064133	0.072279	0.172700	0.190556
0.389672	0.422502	0.090298	0.140383	0.231728	0.332267
0.393072	0.379881	0.093350	0.090599	0.237488	0.238494
0.430873	0.416800	0.095816	0.090577	0.222376	0.217314
0.389924	0.356830	0.101964	0.169582	0.261497	0.475246
0.293035	0.291948	0.039015	0.042322	0.133141	0.144965
AMD1 - avg	AMD2 - avg	AMD1 - STDEV.P	AMD2 - STDEV.P	AMD1	AMD2
0.262697	0.270615	0.073813	0.061921	0.280980	0.228816
0.192189	0.208457	0.045433	0.030352	0.236398	0.145602
0.221286	0.222390	0.044897	0.045769	0.202892	0.205808
0.249678	0.250739	0.049512	0.045150	0.198305	0.180066
0.268805	0.269619	0.041575	0.040653	0.154666	0.150780
0.305568	0.307790	0.046722	0.040419	0.152902	0.131320
0.323041	0.325431	0.051999	0.051508	0.160966	0.158277
0.325012	0.328112	0.034097	0.041511	0.104910	0.126515
0.343598	0.333582	0.037185	0.042790	0.108222	0.128275
0.345486	0.348570	0.040901	0.040387	0.118387	0.115863
0.348628	0.342866	0.042455	0.048608	0.121776	0.141771



0.355746	0.361425	0.047760	0.047674	0.134252	0.131905
0.354435	0.355627	0.051573	0.061740	0.145507	0.173610
0.362027	0.363104	0.055322	0.047592	0.152811	0.131070
0.351127	0.357414	0.051569	0.047627	0.146866	0.133253
0.386276	0.385523	0.058667	0.050669	0.151878	0.131429
0.367594	0.364506	0.048541	0.046171	0.132052	0.126668
0.386707	0.408056	0.060481	0.065657	0.156400	0.160902
0.404531	0.403998	0.083388	0.088454	0.206136	0.218947
0.413387	0.413810	0.023272	0.034347	0.056295	0.083002
0.390644	0.382570	0.034413	0.044972	0.088092	0.117553
0.398178	0.396859	0.030657	0.027677	0.076992	0.069741
0.394681	0.403290	0.028327	0.017293	0.071772	0.042880
1.772799	5.032836	1.893987	2.048310	1.068359	

D2 s	D2 t	D2 u	D2 v	D2 w	D2 x	D1 AVG	D2 AVG	
LPD2 - s	LPD2 - t	LPD2 - u	LPD2 - v	LPD2 - w	LPD2 - x	LPD1 - AVG	LPD2 - AVG	LPD1 - STDEV
0.289773		0.204546	0.289773	0.227272	0.284091	0.248005	0.247060	0.050184
0.253399		0.259131	0.305817	0.232123	0.252378	0.236663	0.253597	0.048904
0.306450		0.269511	0.241127	0.294690	0.312552	0.303111	0.310724	0.038350
0.305448		0.234267	0.241394	0.248056	0.237279	0.268806	0.264004	0.037360
0.336525		0.264373	0.228194	0.244054	0.236326	0.274187	0.278722	0.032247
0.277480		0.285508	0.257694	0.270886	0.244384	0.286757	0.283763	0.026810
0.245964		0.222754	0.244053	0.264617	0.264097	0.267773	0.268561	0.033235
0.293315		0.213956	0.329545	0.261425	0.253654	0.276080	0.276201	0.032032
0.256250		0.259131	0.267106	0.295291	0.259784	0.282715	0.284461	0.028962
0.269212		0.278930	0.255933	0.217770	0.270245	0.268469	0.270918	0.018217
0.256250		0.262903	0.355193	0.259691	0.238247	0.291837	0.288395	0.032478
0.268733		0.259691	0.269991	0.303219	0.270425	0.285715	0.289918	0.023216
0.271898		0.310063	0.301992	0.255176	0.269587	0.296289	0.298633	0.022122
0.291273		0.298607	0.346777	0.270886	0.279798	0.282898	0.291780	0.023097
						0.296561	0.277800	0.038871
				0.307553		0.269075	0.270174	0.038883
				0.288040		0.267778	0.274361	0.026660
						0.279520	0.276103	0.024888
						0.304867	0.312585	0.001683
						0.303465	0.267341	0.003729
						0.300586	0.297108	
						0.278931	0.273367	
							0.299310	

0.723579		0.765719	0.767887	0.689189	0.809176	0.781434	0.776479	0.052591
1.055840		1.061269	1.006965	0.984202	1.076851	1.051668	1.048639	0.063374
1.284858		1.181408	1.247363	1.149933	1.376376	1.295942	1.294874	0.114034
1.472216		1.337885	1.243124	1.385071	1.515614	1.472524	1.457548	0.156516
				1.430521		1.509907	1.491201	0.097127
						1.599214	1.603900	
0.670455		0.681818	0.659091	0.619318	0.721591	0.689888	0.683977	0.047180
1.000000		1.028409	0.960227	0.931816	1.011364	1.002222	1.001402	0.047423
1.232955		1.147727	1.096591	1.119318	1.323864	1.216627	1.216912	0.107545
1.051140		0.943182	0.954546	0.920472	1.022727	1.021849	1.024561	0.067463
1.110795		0.988636	1.034091	1.028425	1.102273	1.084293	1.080157	0.057728
						1.139169	1.135604	0.000000
				LPD2 -				LPD1 -
LPD2 - s	LPD2 - t	LPD2 - u	LPD2 - v	w	LPD2 - x			STDEV
0.184812		0.115048	0.175494	0.153514	0.168932	0.176401	0.174278	0.029839
0.184812		0.162504	0.206821	0.192260	0.208918	0.202505	0.203821	0.024353
0.160001		0.173179	0.251673	0.228759	0.212291	0.221452	0.216431	0.037913
0.213881		0.227060	0.170265	0.157868	0.238704	0.249867	0.218170	0.054793
0.255239		0.212138	0.241728	0.255176	0.300063	0.243256	0.247692	0.036790
0.188101		0.277014	0.264860	0.188873	0.342444	0.241743	0.265970	0.044537
0.264372		0.211453	0.264860	0.343926	0.354123	0.281025	0.271494	0.045100
0.212139		0.244780	0.197642	0.203041	0.291119	0.257408	0.276218	0.034591
0.260683		0.236803	0.331304	0.301619	0.371117	0.305996	0.296621	0.044672
0.300009		0.313377	0.269991	0.224198	0.300707	0.291310	0.311381	0.039245
0.306449		0.244383	0.300493	0.338295	0.375538	0.329792	0.308415	0.036181
0.308131		0.285734	0.299847	0.246685	0.274997	0.285712	0.302211	0.034393
0.317623		0.226277	0.210840	0.330621	0.382205	0.325232	0.304287	0.051563
0.288041		0.330963	0.327038	0.251031	0.282095	0.300727	0.322356	0.040921
						0.362056	0.362218	0.049778
				0.297415		0.315996	0.319333	0.040069
				0.384898		0.358856	0.381719	0.030815
				0.274203		0.309979	0.338497	0.039416
						0.374349	0.331084	0.027899
						0.331219	0.403693	0.030147
						0.414889	0.343194	0.000000
						0.335338	0.412902	0.000000
						0.439401	0.338875	0.000000
0.287143		0.339629	0.258757	0.254416	0.340530	0.292460	0.294280	0.039317

LPD2 - s	LPD2 - t	LPD2 - u	LPD2 - v	LPD2 - w	LPD2 - x		LPD1 - STDEV
0.235709		0.227273	0.302473	0.218584	0.261363	0.250291	0.243323
0.198457		0.230727	0.313325	0.205254	0.239784	0.226458	0.230439
0.196166		0.201765	0.261918	0.188872	0.217102	0.220297	0.220701
0.261919		0.222246	0.171962	0.254099	0.289996	0.255922	0.256533
0.211452		0.261425	0.199188	0.205804	0.289829	0.243888	0.234095
0.241060		0.234061	0.260745	0.227557	0.349847	0.248191	0.268039
0.301993		0.234061	0.200883	0.245373	0.293110	0.265091	0.257971
0.240322		0.261611	0.247535	0.250065	0.324660	0.265411	0.269982
0.303751		0.244384	0.238704	0.238636	0.325368	0.272156	0.267018
0.320003		0.261610	0.290274	0.267589	0.324871	0.286904	0.296989
0.296817		0.335419	0.258757	0.269213	0.354841	0.293939	0.289603
0.279335		0.278467	0.208608	0.278468	0.326902	0.286894	0.297239
0.287704		0.241060	0.208377	0.324311	0.323140	0.296816	0.283744
0.311050		0.329399	0.244582	0.279335	0.324174	0.296753	0.304163
						0.304009	0.306831
						0.311937	0.310814
				0.314354		0.292512	0.298701
				0.256690		0.295646	0.295402
						0.325556	0.313260
						0.311719	0.361513
						0.310601	0.304379
						0.297772	0.307692
						0.302446	
3.176995		3.340697	2.636958	4.171012	4.033599	3.830170	3.505669
							0.734800

---



---

**SECTION 7**

D2	D2	D2	D2	D2	D2	D2	D1	D1
w	x	y	z	aa	bb	cc	AVG	STDEV
KUD2 - w	KUD2 - x	KUD2 - y	KUD2 - z	KUD2 - aa	KUD2 - bb	KUD2 - cc	KUD1 - AVG	KUD1 - STDEV
	0.539060	0.570310	0.550561	0.562500	0.546880	0.528091	0.568853	0.032337
0.515049	0.470055	0.485704	0.426374	0.366183	0.485130	0.498704	0.465391	0.040392
0.547831	0.469336	0.500244	0.449438	0.462593	0.468815	0.488764	0.503649	0.030877
	0.478033	0.517108	0.511699	0.521516	0.556668	0.486401	0.528852	0.042447
0.631716	0.479688	0.500244	0.513207	0.508771	0.477583	0.479145	0.534019	0.042046
0.579332	0.494417	0.515857	0.489312	0.555570	0.533314	0.526113	0.533675	0.039026
0.573722	0.493176	0.516566	0.512346	0.524362	0.508351	0.567416	0.532461	0.051518
0.540057	0.493176	0.457420	0.505306	0.545877		0.511699	0.525514	0.045290
0.513208	0.531767	0.506067	0.507612	0.501523	0.425400	0.505899	0.507506	0.035033
0.553250	0.478160	0.464167	0.495052	0.493176	0.523496	0.526803	0.516415	0.045569

0.545060	0.539289	0.464175	0.516854	0.493735	0.468815	0.516854	0.493953	0.061048
0.565187	0.493179	0.437570	0.536657	0.519399	0.554907	0.528359	0.507671	0.052109
0.558474	0.476627	0.437779	0.523558	0.508774	0.484942	0.505649	0.499725	0.052613
0.523949	0.493179	0.453731	0.501544	0.421370	0.477585	0.498229	0.500752	0.043009
0.508140	0.515862	0.477586	0.500032	0.461995	0.445382	0.488797	0.488857	0.039451
0.530505	0.438127	0.430822	0.471943	0.461995	0.484627	0.458511	0.481683	0.040902
0.539443	0.469791	0.387880	0.545407	0.484941	0.445312	0.489055	0.485146	0.046161
0.537274	0.485696	0.328961	0.520535	0.457415	0.515684	0.500788	0.477189	0.046491
0.560955	0.502982	0.400347	0.550591	0.453530	0.453394	0.540378	0.481106	0.045710
0.491982	0.473994	0.492746	0.466427	0.494908	0.478862	0.517342	0.484908	0.039107
0.518348	0.464170	0.378967	0.460708	0.453192	0.492746	0.517617	0.462320	0.037958
	0.507813	0.359715	0.533708	0.450966	0.484941	0.522955	0.462793	0.047885
	0.476818	0.402173	0.534181	0.461004	0.441942	0.477825	0.467572	0.040506
0.691194	0.576433	0.559290	0.559290	0.512119	0.552922	0.555527	0.576117	0.041967
0.869481	0.713295	0.661898	0.661898	0.652568	0.702261	0.664823	0.702159	0.053266
1.125756	0.831546	0.872378	0.872378	0.807559	1.116122	0.790060	0.880915	0.092394
1.355936	0.936458	0.970578	0.970578	1.038798	1.315935	0.963315	1.057130	0.108722
1.591802	1.097316	1.191837	1.191837	1.154163	1.530714	1.091016	1.235595	0.125392
	1.188348	1.316982	1.316982	1.406638	1.702496	1.242183	1.356800	0.141558
	1.161412	1.375892	1.375892	1.466275	1.759548		1.430104	0.139367
0.634832	0.453125	0.507813	0.483146	0.468750	0.484375	0.483146	0.501016	0.045158
0.741573	0.601563	0.562500	0.589888	0.531250	0.570313	0.556180	0.592248	0.050644
0.955056	0.726563	0.781250	0.702270	0.718750	0.845750	0.696629	0.776765	0.073233
1.567416	1.312500	1.351563	1.331461	1.296875	1.312500	1.308989	1.389743	0.074613
1.561798	1.468750	1.343750	1.438202	1.445313	1.335938	1.421348	1.437172	0.074813
1.668539	1.453125	1.257813	1.505618	1.476563	1.445313	1.443820	1.446847	0.093289
KUD2 -	KUD2 -	KUD2 -	KUD2 -	KUD2 -	KUD2 -	KUD2 -	KUD1 -	KUD1 -
w	x	y	z	aa	bb	cc	AVG	STDEV
0.219749	0.165728	0.195469	0.219389	0.173471	0.197797	0.174520	0.194205	0.033541
0.231158	0.178325	0.184373	0.220250	0.146781	0.150273	0.165897	0.184508	0.031320
0.291486	0.200859	0.190086	0.198625	0.205520	0.183886	0.189518	0.211083	0.031668
0.210580	0.199182	0.181719	0.249542	0.185702	0.164805	0.219389	0.199770	0.034384
0.229238	0.240671	0.170629	0.208168	0.235032	0.217629	0.188851	0.209483	0.032208
0.306682	0.234113	0.242562	0.273959	0.178491	0.179858	0.221109	0.223718	0.042294
0.266484	0.265740	0.164806	0.261402	0.265278	0.247055	0.180913	0.231693	0.045412
0.366850	0.286837	0.267000	0.261402	0.199179	0.210360	0.208775	0.251557	0.041437
0.318247	0.269390	0.230833	0.252497	0.295740	0.326265	0.227511	0.260517	0.042232
0.392657	0.279508	0.276103	0.277508	0.234107	0.213240	0.233872	0.268321	0.046498
0.255849	0.244570	0.209631	0.303838	0.353297	0.321168	0.267076	0.273827	0.047886

0.478848	0.307777	0.244570	0.265178	0.258756	0.287258	0.257754	0.299778	0.055411
0.372528	0.248162	0.195937	0.332602	0.400500	0.309556	0.284805	0.288749	0.060574
0.503115	0.277096	0.311132	0.310263	0.345962	0.351124	0.271529	0.321029	0.053207
0.414743	0.355791	0.223716	0.299022	0.437298	0.297491	0.297328	0.314087	0.065882
0.491372	0.331641	0.349820	0.329599	0.300548	0.321738	0.304098	0.343786	0.045266
0.261160	0.293671	0.256982	0.346725	0.432519	0.363852	0.326906	0.338752	0.074178
0.507611	0.426264	0.370419	0.355312	0.325604	0.321452	0.351921	0.358827	0.043470
0.384411	0.293671	0.316382	0.337266	0.433372	0.410140	0.329743	0.350529	0.076211
0.560363	0.348424	0.402175	0.331889	0.329325	0.403310	0.320619	0.362437	0.069924
0.397609	0.353985	0.290747	0.386499	0.402166	0.444695	0.359988	0.361535	0.057084
	0.350954	0.406250	0.351964	0.338925	0.356647	0.368096	0.371402	0.050957
	0.286518	0.304687	0.386947	0.442291	0.485382	0.352637	0.359223	0.065097
0.377072	0.242565	0.306983	0.312188	0.301463	0.312695	0.314858	0.305082	0.035147
KUD2 - w	KUD2 - x	KUD2 - y	KUD2 - z	KUD2 - aa	KUD2 - bb	KUD2 - cc	KUD1 - AVG	KUD1 - STDEV
0.202560	0.173461	0.156445	0.178542	0.148238	0.192957	0.152825	0.168922	0.015511
0.224719	0.197794	0.210930	0.213778	0.182387	0.187500	0.180563	0.198025	0.023749
0.202560	0.195944	0.195466	0.196951	0.187500	0.188150	0.197910	0.190673	0.018532
0.237023	0.187663	0.212238	0.202559	0.204468	0.195466	0.196951	0.201911	0.019580
0.236222	0.211518	0.167020	0.191095	0.211518	0.196711	0.191094	0.191949	0.022542
0.246807	0.211518	0.187663	0.225350	0.203120	0.204467	0.219102	0.205330	0.021183
0.236022	0.179857	0.180368	0.191094	0.226705	0.226705	0.213778	0.206036	0.021914
0.261402	0.265625	0.219308	0.214148	0.219307	0.211515	0.208547	0.212805	0.026222
0.270598	0.218750	0.203720	0.225000	0.226695	0.219309	0.185478	0.219719	0.024621
0.271762	0.234895	0.276213	0.232043	0.227100	0.232284	0.209754	0.228467	0.028067
0.259948	0.195312	0.234505	0.237621	0.234895	0.218889	0.207865	0.228453	0.027359
0.303579	0.242187	0.243320	0.242160	0.250487	0.259700	0.209076	0.234181	0.032307
0.292351	0.220002	0.206847	0.207865	0.266084	0.250122	0.187509	0.235886	0.026259
0.338760	0.250122	0.234505	0.264284	0.297799	0.259700	0.225000	0.240728	0.031497
0.337079	0.227100	0.251946	0.222602	0.282981	0.223716	0.202559	0.240199	0.030271
0.315058	0.235544	0.244196	0.249479	0.262041	0.266657	0.223663	0.252195	0.033994
0.324191	0.242188	0.242692	0.243201	0.250488	0.250488	0.181174	0.244037	0.034326
0.326616	0.234375	0.258285	0.255046	0.281683	0.253033	0.238351	0.251227	0.031415
0.280955	0.250000	0.242314	0.255046	0.337299	0.261923	0.202948	0.262695	0.034597
0.354111	0.255911	0.301870	0.236222	0.273437	0.273438	0.220894	0.258023	0.037384
0.337266	0.227101	0.304687	0.238085	0.257930	0.218750	0.207181	0.258867	0.030158
	0.250122	0.260754	0.262306	0.262041	0.281684	0.238483	0.263612	0.034219
	0.259700	0.281359	0.248782	0.266084	0.321168	0.214147	0.265762	0.028774
1.760888	1.535899		1.612046	1.552571	1.055845		1.401596	0.211199





KLD2 - STDEV	KLD1	KLD2
0.082570	0.179272	0.175877
0.086267	0.218594	0.223613
0.078321	0.228697	0.210568
0.076018	0.189388	0.189044
0.070496	0.193087	0.177298
0.063158	0.167301	0.153059
0.059587	0.189339	0.148132
0.082422	0.219991	0.206665
0.086256	0.236008	0.216331
0.087169	0.230608	0.221325
0.070526	0.194312	0.183478
0.066954	0.180481	0.171686
0.058277	0.167399	0.150806
0.079608	0.198162	0.206598
0.090788	0.230232	0.229682
0.062842	0.164904	0.153627
0.077592	0.184146	0.182453
0.071229	0.167393	0.157432
0.066057	0.151323	0.157618
0.098685	0.292475	0.228583
0.077593	0.156382	0.164850
0.067099	0.153074	0.156063

0.031664	0.055403	0.056577
0.062020	0.088846	0.086218
0.061025	0.064768	0.073210
0.081169	0.082191	0.086713
0.081606	0.083636	0.076771



0.091936 0.067247 0.075406

0.032399 0.064275 0.063149

0.048578 0.081272 0.078432

0.066549 0.087439 0.091632

0.132348 0.127048 0.118221

0.114333 0.091322 0.094537

0.107076 0.076973 0.078578

KLD2 -

STDEV KLD1 KLD2

0.028866 0.172838 0.131738

0.024251 0.119191 0.129091

0.031760 0.146061 0.153612

0.034908 0.166901 0.181556

0.024129 0.135426 0.109283

0.036383 0.211374 0.168053

0.025121 0.118414 0.107134

0.021502 0.086783 0.093679

0.028634 0.100358 0.114160

0.024756 0.118683 0.102255

0.036185 0.143471 0.137690

0.038640 0.143659 0.152298

0.035616 0.138226 0.131927

0.039136 0.150588 0.149420

0.043480 0.133126 0.142506

0.055233 0.222323 0.193839

0.035138 0.115730 0.109682

0.044562 0.168409 0.154643

0.034499 0.113184 0.107160

0.044357 0.158257 0.147054

0.023767 0.082624 0.077489

0.061102 0.131287 0.176451

0.027995 0.099309 0.101017

KLD2 -

STDEV KLD1 KLD2

0.019327 0.099889 0.110922

0.036966 0.123284 0.179985

0.024054 0.119318 0.123333

0.030844 0.268030 0.146758

---

0.033204	0.299432	0.161834
0.036813	0.255091	0.163798
0.035637	0.316413	0.163320
0.025826	0.224459	0.110454
0.037479	0.157272	0.161795
0.033160	0.137827	0.135603
0.027803	0.115501	0.112439
0.034392	0.143815	0.139117
0.030498	0.126856	0.124261
0.037520	0.114739	0.145089
0.038290	0.180944	0.158907
0.041389	0.144155	0.160660
0.036605	0.113445	0.140589
0.030351	0.118656	0.118870
0.044712	0.182974	0.170877
0.028103	0.149758	0.112043
0.016940	0.076938	0.071858
0.020499	0.092161	0.087334
0.131145	1.414214	1.000000
0.359391	0.338623	0.344039



LPD2 - STDEV	LPD1	LPD2
0.041495	0.202349	0.167955
0.058495	0.206642	0.230660
0.042676	0.126522	0.137343
0.039653	0.138985	0.150199
0.043213	0.117611	0.155041
0.025845	0.093495	0.091078
0.030496	0.124117	0.113554

0.025841	0.116025	0.093560
0.024612	0.102441	0.086521
0.019224	0.067856	0.070957
0.033932	0.111289	0.117657
0.023444	0.081256	0.080865
0.027592	0.074663	0.092393
0.029056	0.081644	0.099583
0.016933	0.131073	0.060953
0.033027	0.144506	0.122244
0.025116	0.099558	0.091545
0.013287	0.089038	0.048125
0.002499	0.005522	0.007994
0.025508	0.012290	0.095415

0.052392	0.067301	0.067474
0.066358	0.060261	0.063280
0.111083	0.087993	0.085787
0.151618	0.106291	0.104023
0.089381	0.064326	0.059939

0.047081	0.068388	0.068834
0.048416	0.047318	0.048348
0.107645	0.088396	0.088457
0.069570	0.066020	0.067903
0.060437	0.053240	0.055952
0.000000		
LPD2 -		
STDEV	LPD1	LPD2
0.026981	0.169154	0.154813
0.018273	0.120261	0.089654
0.032528	0.171204	0.150291
0.032679	0.219287	0.149787
0.034749	0.151238	0.140292
0.047933	0.184235	0.180218
0.044955	0.160484	0.165585
0.054404	0.134383	0.196961

0.040343	0.145988	0.136009
0.038960	0.134719	0.125120
0.040559	0.109709	0.131507
0.043384	0.120378	0.143555
0.053335	0.158543	0.175278
0.055640	0.136073	0.172606
0.039329	0.137487	0.108577
0.054883	0.126802	0.171868
0.061383	0.085870	0.160807
0.049021	0.127155	0.144819
0.039654	0.074528	0.119770
0.034559	0.091017	0.085606
0.000000		
0.000000		
0.000000		
0.031961	0.134434	0.108607

LPD2 -

STDEV	LPD1	LPD2
0.035384	0.168319	0.145422
0.035388	0.154414	0.153568
0.034634	0.176969	0.156926
0.032437	0.137615	0.126444
0.034508	0.160761	0.147410
0.029414	0.133619	0.109739
0.040314	0.134447	0.156272
0.033812	0.112514	0.125237
0.037101	0.140833	0.138945
0.031014	0.118651	0.104428
0.042624	0.130577	0.147181
0.044067	0.103989	0.148255
0.041087	0.146339	0.144804
0.030205	0.110860	0.099306
0.047610	0.116738	0.155166
0.046698	0.102256	0.150246
0.024238	0.116106	0.081143
0.025697	0.080733	0.086989
0.032415	0.055319	0.103475
0.043027	0.082944	0.119019

1.147448	0.191845	0.327312
----------	----------	----------

## SECTION 8

D2 AVG	D2 STDEV	CV	
KUD2 - AVG	KUD2 - STDEV	KUD1	KUD2
0.575137	0.033699	0.056845	0.058594
0.473336	0.042900	0.086791	0.090632
0.503551	0.037713	0.061306	0.074895
0.526146	0.038680	0.080263	0.073515
0.529919	0.046882	0.078735	0.088470
0.532583	0.037184	0.073126	0.069818
0.533591	0.051409	0.096755	0.096346
0.520199	0.039595	0.086182	0.076115
0.506737	0.034699	0.069029	0.068475
0.511476	0.043470	0.088242	0.084989
0.495423	0.059830	0.123591	0.120765
0.504497	0.053374	0.102644	0.105796
0.500259	0.052219	0.105283	0.104385
0.489496	0.045137	0.085888	0.092211
0.484580	0.039408	0.080700	0.081325
0.473981	0.041750	0.084915	0.088084
0.485379	0.045216	0.095150	0.093156
0.472589	0.047173	0.097426	0.099817
0.477962	0.047094	0.095010	0.098531
0.478550	0.040145	0.080647	0.083889
0.457828	0.037523	0.082102	0.081959
0.453269	0.049537	0.103469	0.109288
0.461038	0.042599	0.086631	0.092399
0.571532	0.041254	0.072845	0.072182
0.700464	0.055324	0.075860	0.078982
0.889744	0.089185	0.104885	0.100237
1.061605	0.109057	0.102846	0.102729
1.240180	0.123430	0.101483	0.099526
1.362844	0.140256	0.104332	0.102914
1.445924	0.135916	0.097453	0.093999
0.493751	0.046753	0.090134	0.094689
0.590026	0.052343	0.085512	0.088713

0.780433	0.074421	0.094280	0.095359
1.388052	0.076042	0.053689	0.054783
1.423519	0.093544	0.052055	0.065713
1.440789	0.091310	0.064477	0.063375
KUD2 -	KUD2 -		
AVG	STDEV	KUD1	KUD2
0.188207	0.030361	0.172708	0.161317
0.182141	0.024830	0.169749	0.136324
0.214786	0.031143	0.150026	0.144996
0.209445	0.040951	0.172119	0.195522
0.209522	0.029003	0.153749	0.138425
0.235179	0.038972	0.189050	0.165713
0.235037	0.041927	0.196003	0.178384
0.263376	0.035295	0.164721	0.134009
0.266106	0.041662	0.162109	0.156563
0.278754	0.039805	0.173293	0.142796
0.277641	0.048354	0.174877	0.174160
0.306570	0.054622	0.184838	0.178172
0.291046	0.056974	0.209781	0.195755
0.331856	0.056601	0.165738	0.170559
0.325294	0.063408	0.209757	0.194925
0.353606	0.047313	0.131670	0.133802
0.338696	0.069805	0.218975	0.206098
0.372170	0.051273	0.121146	0.137769
0.357789	0.074703	0.217417	0.208790
0.377922	0.061782	0.192927	0.163478
0.365923	0.055139	0.157893	0.150685
0.383519	0.053832	0.137202	0.140364
0.372768	0.069216	0.181216	0.185680
0.307924	0.033726	0.115206	0.109528
KUD2 -	KUD2 -		
AVG	STDEV	KUD1	KUD2
0.170430	0.017300	0.091824	0.101509
0.200167	0.022338	0.119930	0.111598
0.194143	0.014299	0.097192	0.073650
0.204608	0.017654	0.096973	0.086282
0.194829	0.021240	0.117436	0.109019
0.208923	0.020470	0.103165	0.097978
0.206611	0.024034	0.106359	0.116324
0.222416	0.026685	0.123221	0.119978
0.220535	0.025564	0.112055	0.115919
0.235678	0.027063	0.122849	0.114830



---

0.231282	0.027385	0.119759	0.118404
0.241374	0.034964	0.137957	0.144854
0.239664	0.029321	0.111321	0.122340
0.252469	0.036640	0.130843	0.145125
0.242261	0.031476	0.126025	0.129924
0.258487	0.034085	0.134793	0.131864
0.246771	0.033711	0.140659	0.136608
0.259051	0.034191	0.125046	0.131988
0.267170	0.036272	0.131698	0.135764
0.267444	0.034470	0.144888	0.128887
0.266391	0.036425	0.116501	0.136734
0.273669	0.034266	0.129807	0.125209
0.273578	0.032867	0.108268	0.120137
1.422851	0.235526	0.150685	0.165531