

July 2018

This Is the House of the Lord: Church of our Lady of Immaculate Conception, Dayton, Ohio. Dedicated October 2, 1966

Follow this and additional works at: https://ecommons.udayton.edu/uscc_parish_histories

Recommended Citation

"This Is the House of the Lord: Church of our Lady of Immaculate Conception, Dayton, Ohio. Dedicated October 2, 1966" (2018).
Parish Histories Collection. 16.
https://ecommons.udayton.edu/uscc_parish_histories/16

This Book is brought to you for free and open access by the U.S. Catholic Special Collection at eCommons. It has been accepted for inclusion in Parish Histories Collection by an authorized administrator of eCommons. For more information, please contact frice1@udayton.edu, mschlangen1@udayton.edu.

This is the
House of the Lord



Church of our Lady of
Immaculate Conception
Dayton, Ohio

Dedicated October 2, 1966

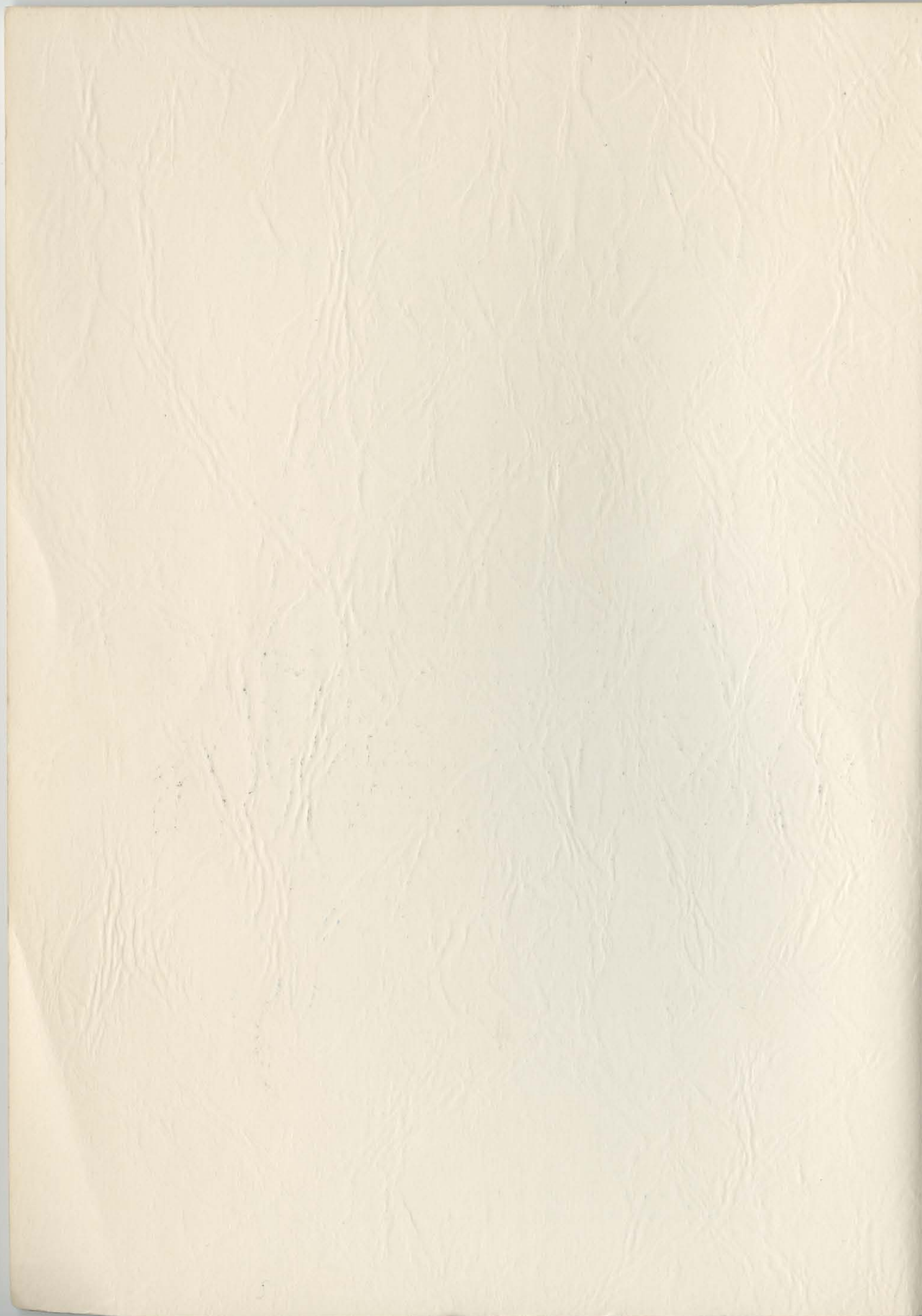

U S CATH
BX
4603
D3
I6
1966

PRAYER

O my God, as you have come to me when your Divine Son became Man, so I have come to you to be your child, when I was baptized.

You give yourself daily to me in our parish church. There I can come and be very close to you.

Help us to build a new church that will be truly worthy of your holiness, of your goodness, and of our love for you.

There, we pray, may our faith become stronger each year, and our hearts more devoted each time we will kneel before you. There we shall come to pray before your divine presence, knowing that the church is your house and our house, your tabernacle and our tabernacle, where you meet us and we meet you, where you give yourself to us, and we can give ourselves and our gifts to you. Truly, as members of your Mystical Body, O Jesus, you give us the privilege of being with you in your church and in your tabernacle, by day and by night. There we are really united mystically to you and to all other members of your Mystical Body. Help us, then, O God, to build this church with generous hearts and grateful wills, giving our best gifts to you. Lead us to sacrifice for you, as you have sacrificed for us upon the blood-stained Cross. Amen

By James E. Sherman

Imprimatur:

✠ PAUL F. LEIBOLD, D.D.
Vicar General
Cincinnati, Feb. 4, 1963

Our Lady of Bel-Mont

The title, Our Lady of Bel-Mont, means "Our Lady of the Beautiful Hill or Mountain." Mary stands upon the Mount of Heaven to bestow upon us the graces won by Christ her Son upon the Cross. She prays for us and obtains His blessing for us. At the Shrine, besides the statue of Mary, are eight other figures, all carved of solid marble, at Pietra Santa, Italy. The figure of Mary shows her standing upon a cloud, having at her feet the moon. She is clothed in a queenly robe, and wears a crown upon her head. Her hands are extended to receive us. At her right side are figures of St. Joseph, her chaste spouse, and her holy parents, Sts. Ann and Joachim. At her left are figures of Pope Pius IX, who defined the doctrine of the Immaculate Conception, St. Bernadette Soubirous, to whom Mary declared at Lourdes, "I am the Immaculate Conception," and Pope Pius XII, who both defined the doctrines of the Assumption of Mary and established the Feast of her Universal Queenship. In the foreground are statues of St. Michael, Archangel, who defended Mary's honor against the attack of Satan (Apoc.12), and of St. Gabriel, Archangel, who brought to Mary (Luke 2) God's Message, that she was to become the Mother of the Savior.

To the right of the Shrine is a box for Petitions and Acknowledgement of Favors.

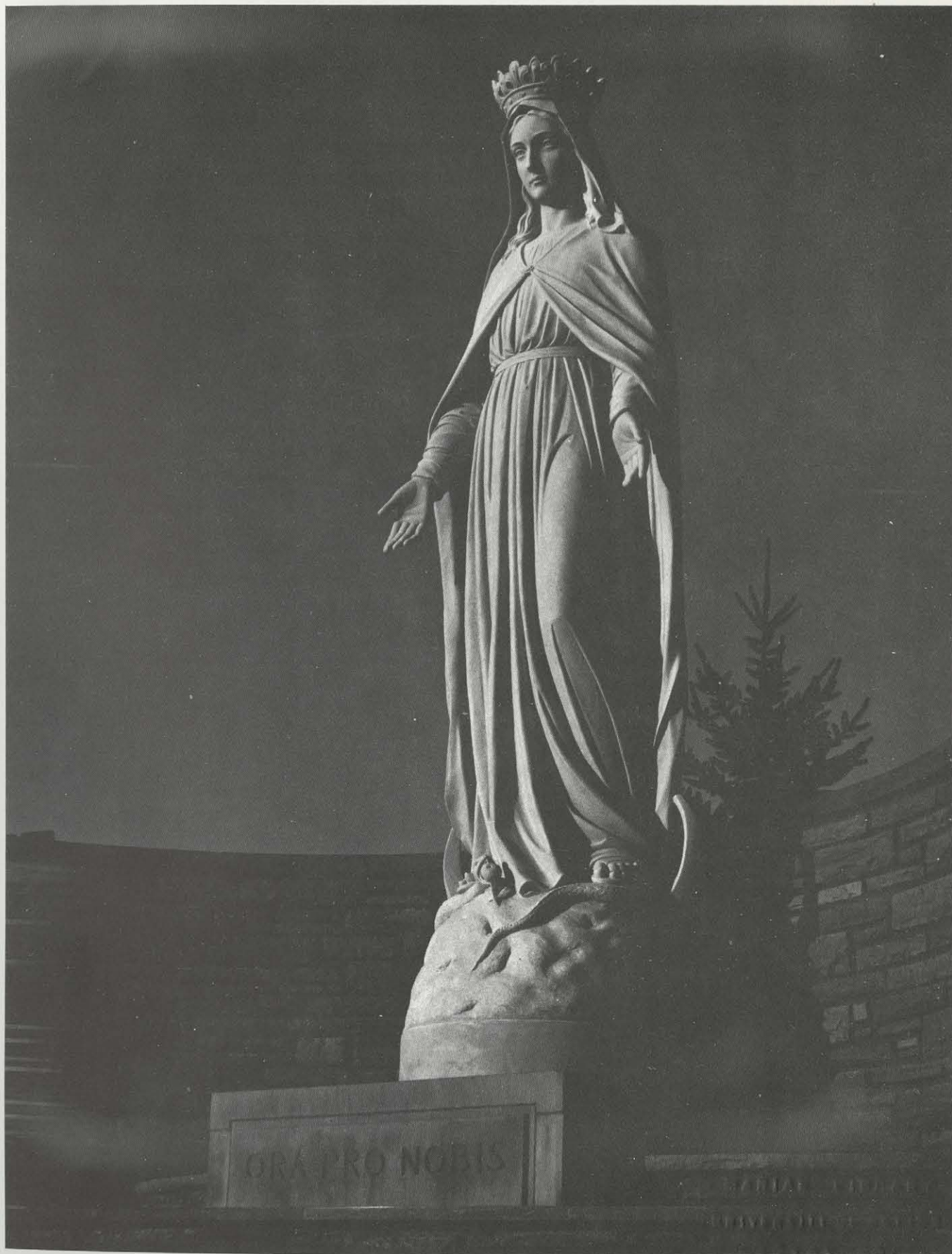

FOREWORD

The purpose of this book is to give a synoptic view of the events of the parish of Our Lady of the Immaculate Conception, Dayton, Ohio, during the first twenty-eight years of its existence.

We have thought that pictures often speak better than words. In many of the pictures the faces of some are absent because it was not possible to find a time when all could be present for the work of the photographer. To those not included we present our sincere apology, as well as to those whose work for the parish may not be adequately represented in this book by our oversight.

In presenting the pictures of those who embraced the priesthood or religious life we have limited our presentation to those who attended our parish school, or whose parents now live in the parish, where such parents chose to present us with pictures of their children. No doubt we have missed some, however, and again our apology.

The occasion of the publication of this book is, of course, the completion and dedication of our new church and rectory. We are deeply indebted to His Grace, the Most Reverend Karl J. Alter, D.D., LL.D., Archbishop of Cincinnati, for officiating at the dedication, and to him as well as to the Most Reverend Edward A. McCarthy, S.T.D., J.C.D., Auxiliary Bishop of Cincinnati, for their great interest and assistance in our building program, as well as to the former Auxiliary Bishop of Cincinnati, the Most Reverend Paul F. Leibold, J.C.D., now Bishop of Evansville, Indiana, for his assistance and advice, and for blessing and laying the cornerstone.

Recognition must also be given to Olan Mills Studio of Springfield, Ohio, for producing this book for us; to Mrs. Helen Sableski and Mrs. Maxine DeBrower for their assistance in directing the preparation of the family photos; to Fathers Daniel D. McKenzie and John J. Kaising, parish assistants, for editorial work contributed, and to the Sisters of Notre Dame and Rev. James Bartholomew, S.M., and many others, for their help in gathering historical material.



POPE PAUL VI

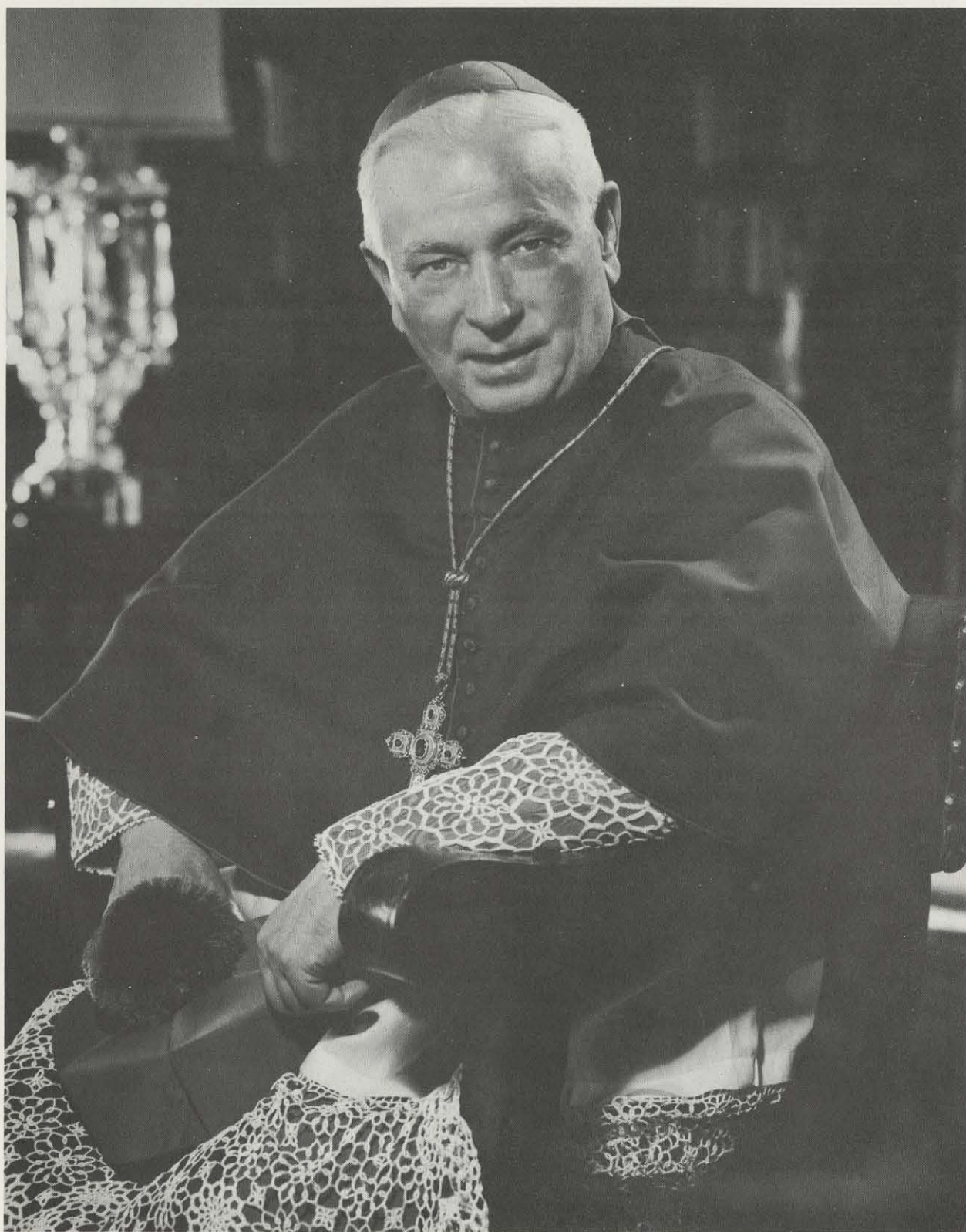

MOST REVEREND KARL J. ALTER, D.D., LL.D.
Archbishop of Cincinnati



Archbishop's House
5870 Belmont Avenue
Cincinnati 24, Ohio

August 1, 1966

Right Rev. Msgr. James E. Sherman
Immaculate Conception Church
2340 S. Smithville Road
Dayton, Ohio 45420

Dear Monsignor Sherman:

On this joyous and momentous occasion when the new Immaculate Conception Church is dedicated to the glory of God, to the honor of Our Lady, and for the salvation of souls, I send my cordial congratulations and blessing to you, to Fathers McKenzie and Kaising, to the Sisters of Notre Dame de Namur, and to all the devoted members of Immaculate Conception Parish.

This church tells in stone and in brick and in the beauty of its appointments of the faith and devotion and the love and generous spirit of cooperation of the priests and people of the parish. Generations yet unborn will mark the anniversaries of this day of dedication with profound gratitude to you for having provided this magnificent house of worship.

The completion of the church marks the completion of the parish building program. The parish now has an excellent church, school, convent, and rectory, all of which has been realized in less than thirty years - a marvelous achievement. I look forward with pleasure to celebrating pontifical functions here on occasion.

May the Good Lord reward you and all of the parish abundantly, and may this new parish church, where the Divine Lord is present in the Eucharist and in liturgical services, in His word as it is preached from the pulpit, and among the holy people gathered together in His name, be ever a rich source of growth and holiness.

Faithfully yours in Christ,

Harold J. Alter
Archbishop of Cincinnati



MOST REVEREND EDWARD A. McCARTHY, S. T. D., J. C. D.
Auxiliary Bishop of Cincinnati



5870 Belmont Avenue, Cincinnati, Ohio 45224

August 1, 1966

Right Rev. Msgr. James E. Sherman
Immaculate Conception Church
2340 Smithville Road
Dayton, Ohio 45420

Dear Monsignor Sherman.

I share with you and the Priests and Sisters and devoted members of the Parish the joy of this memorable occasion when the years of sacrifice and planning, of dreaming and of worrying, have now borne fruit in the form of your marvelous new parish church.

As you and your people begin to worship in this new edifice I am sure you are all aware that, beautiful as this material edifice is, its true value will be measured by the spiritual beauty and holiness of the congregation it shelters. Its purpose is to serve the continual building up of that nobler "church" made up of living stones - the Faithful who come as one body to worship here, to be holy people pleasing to God.

Here at the baptistry new members will be constantly introduced into this spiritual edifice of living stones. At the altar they will receive Eucharistic nourishment. As they hear the word of God preached from the ambo, they will grow in knowledge and in love. In these confessionals they will be restored to the spiritual communion with God and with one another, from which they may have been alienated by sin. Here the sacramental graces of matrimony will bless the creation of new families and new members of the holy body. From here, when death separates them from this earthly parish community, at funeral services the angels will lead them to paradise and the communion of saints in heaven.

May this building, made holy by the dedication ceremonies today, ever serve the nobler purpose of consecrating to Almighty God and to the love of each other the people who worship here.

Devotedly yours in Christ,

Edward A. Mc Carthy
Auxiliary Bishop of Cincinnati



RT. REV. MSGR. JAMES E. SHERMAN, S. T. D.

Rt. Rev. Msgr. James Edward Sherman was born September 1, 1906 in Fort Loramie, Ohio of William J. and Frances M. (Schmuecker) Sherman. He attended elementary school at Fort Loramie public school. His high school training was received at Holy Angels High School, Sidney, and the University of Dayton High School. The first two years of his college training were taken at the University of Dayton. He then entered St. Gregory's Seminary in Cincinnati to complete his college education. Theological studies were taken at Mount St. Mary's Seminary, Norwood, Ohio, and the University of Fribourg, Switzerland. He was awarded a Bachelor of Arts Degree by the University of Dayton in 1928 and a Doctorate in Sacred Theology by the University of Fribourg in 1934. Father Sherman was ordained to the priesthood by Archbishop Urban J. Vehr of Denver, Colorado in St. Mary's Church, Dayton, Ohio on July 5, 1931. His was the first ordination to the priesthood in the city of Dayton. After returning from Switzerland, he was appointed to be an instructor of philosophy at St. Gregory's Seminary. In 1935 he was appointed an instructor of fundamental Dogmatic Theology and Catechetics at Mount St. Mary's Seminary, Norwood, Ohio. During the school year of 1936 he again returned to St. Gregory's Seminary where he remained until 1948. While at St. Gregory's, he was appointed professor of Philosophy at Our Lady of Cincinnati College, where he organized the Department of Philosophy. He remained there on the faculty until 1949. In 1948 Father was installed as chaplain of the Fontbonne. He remained there until January of 1949 when he was appointed pastor of St. Mary's Church, 13th and Clay Sts., Cincinnati, Ohio. On June 15, 1956 he was installed as pastor of Our Lady of the Immaculate Conception Church, Dayton, Ohio. On March 22, 1966 Father Sherman was honored by Pope Paul VI by being named Domestic Prelate with the title of Rt. Rev. Monsignor.

During his priestly career, Father Sherman has served the Archdiocese in many capacities. While assigned to the Seminary, he served as a weekend assistant at Our Lady of Mercy Parish, Dayton, Ohio, from 1937 to 1948. He also assisted on Sunday at many other parishes in the Archdiocese and gave missions in various parishes. Since 1950 he has served as a judge of the Archdiocesan Matrimonial Tribunal. In 1955 he organized and was the first director of the Confraternity of Suffering and Prayer at the request of Archbishop Alter.

Monsignor Sherman has published several books and pamphlets, among them are: The Nature of Martyrdom, The Litany for Catholic Parents, Queenship of Mary, and Five Assorted Hymns.

As he begins his 36th year of priestly service we wish him God's choicest blessings.



2300 SMITHVILLE ROAD
DAYTON, OHIO 45420
252-9919

CHURCH OF:

Our Lady of the Immaculate Conception

Feast of the Assumption of the Blessed Virgin
Mary into Heaven, August 15, 1966

My dear Parishioners:

Soon we shall celebrate the day of the dedication of our new church. This will be an occasion for all of us to rejoice together.

Our joy shall not only be in the fact that we will then possess the added comfort and facilities provided by this new church, but rather that we have been able to build a worthy dwelling place for God amongst us. We, as members of Christ's Mystical Body, are joined to Him, and therefore this will truly be our house as well as God's, where God will live with us and we will dwell with Him. We must, therefore, always think of our new church as our home, where we of this parish can gather together and live with God as one great family.

The bells that will ring out on dedication day will announce our joy to all. Our joy will not only be in our material accomplishment, but in the spiritual progress of the parish in the past twenty-eight years of its existence as a parish. We shall rejoice in the many souls that have been sanctified under Mary's protective care in this parish. Note also in particular the great number of religious vocations. Rejoice also in the prayerful sacrifices that you have made so willingly in your loyal support of the parish in all its endeavors, both spiritual as well as material.

The Shrine of Our Lady of Bel-Mont, which was built in 1958 at great sacrifice on the part of many, has truly become "a beautiful mountain" of grace and blessing for all of us. Having given Mary this gift, we have received from her in return countless graces and spiritual blessings, as well as material gifts, among which we now count our 8-room school addition, our convent, our new rectory and new church - all in the space of less than ten years. Be ever faithful to Mary and you will never want. I hope that as your pastor I may be able to leave you just this one spiritual legacy - love for Mary. If you keep this love ever, you shall always be loved by Christ, Mary's Divine Son, and you shall always be blessed in the parish of Our Lady of the Immaculate Conception.

Faithfully yours in Christ,

James E. Sherman
Pastor

ASSISTANTS



REV. DANIEL D. McKENZIE

Father McKenzie was born in Cincinnati, Ohio on June 15, 1937 of John D. McKenzie and Ellen F. (Hiff) McKenzie. He attended St. Patrick's Grade School in Cincinnati, and St. Francis deSales Latin School. After Latin School, he entered St. Gregory's Seminary where he completed his high school and first two years of his college training. In 1956 Father McKenzie entered The Pontifical College Josephinum in Worthington, Ohio. He was ordained a priest by the Most Rev. Egidio Vagnozzi, Apostolic Delegate to the United States, on May 26, 1962. He was appointed to Our Lady of the Immaculate Conception Church on June 11, 1962.

REV. JOHN J. KAISING

Father Kaising was born in Cincinnati Ohio, March 3, 1936 of John J. Kaising and Marie J. (Jennings) Kaising. He attended St. Williams Grade School and Elder High School in Cincinnati. He entered St. Gregory's Seminary in 1954. In 1957 he entered Mount St. Mary's Seminary, Norwood, Ohio, and was ordained a priest December 22, 1962. He received a Bachelor of Arts Degree from Mt. St. Mary's Seminary and a Master of Education from Xavier University. He was assigned to Our Lady of the Immaculate Conception and to Archbishop Alter High School on June 3, 1963.

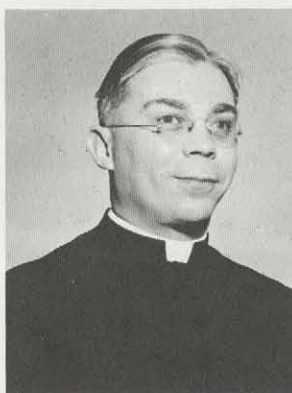

FATHER JAMES W. BARTHOLOMEW
Sunday Assistant since 1950

THOSE WHO SERVED



REV. JOHN RAUSCHER, S.M.
Founding Pastor 1938 - 1956

ASSISTANTS

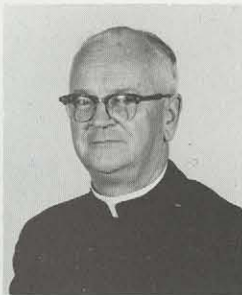

REV. JOSEPH SHERRY, S.M.
Assistant Pastor 1938 - 1939



REV. WILLIAM HOHMAN
Assistant Pastor 1939 - 1940

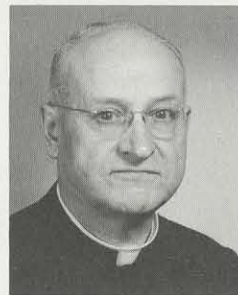

REV. FRANCIS LANGHIRT, S.M.
Assistant Pastor 1940 - 1956

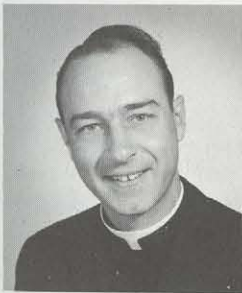

REV. JOSEPH ALLISON
Assistant 1956 - 1961

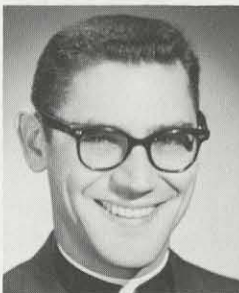

REV. RONALD AVERBECK
Assistant 1961 - 1962



BROTHER EDMUND SCHMID, S.M.
Brother Assistant 1938 - 1946

SUNDAY ASSISTANTS

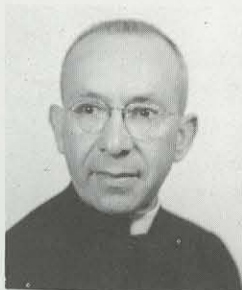

REV. EDWARD WEBER, S.M.
Sunday Assistant



REV. CHARLES PREISINGER, S.M.
Sunday Assistant

**OUR LADY OF
THE
IMMACULATE CONCEPTION
PARISH**

1938-1966

PARISH HISTORY

- May 10, 1938 - Immaculate Conception parish founded by The Most Rev. John T. McNicholas, O. P. , Archbishop of Cincinnati. Rev. John Rauscher, S. M. , appointed the first pastor.
- June 15, 1938 - Store building, formerly housing a bowling alley and smokery, was leased by the parish for a temporary church.
- July 25, 1938 - Brother Edmund Schmid, S. M. was appointed to assist Father Rauscher in the care of the parish.
- August 6, 1938 - The store building, having been remodeled, was blessed by The Rt. Rev. Msgr. Charles Ertel, then pastor of Holy Family Church, Dayton.
- August 7, 1938 - Father Rauscher offered the first Mass in the new church. One half of the building was used as the church, the other half was divided into a sacristy, rectory, and meeting room.
- September 9, 1938 - Rev. Joseph Sherry, S. M. was appointed as the first assistant pastor.
- May 31, 1939 - The temporary church building was purchased by the parish. Extensive remodeling took place immediately, converting the entire building into a church. A house at 2377 Smithville Road was purchased and served as a rectory.
- June 8, 1939 - Ground was broken for Immaculate Conception School.
- September 24, 1939 - Cornerstone of the new school was blessed by The Rt. Rev. Msgr. Charles Ertel, Dean of the Dayton Deanery.
- October 14, 1939 - Rev. William Hohman, S. M. , replaced Father Sherry as the assistant pastor.
- August 20, 1940 - Five Sisters of Notre Dame de Namur took up residence in Immaculate Conception Convent, 2340 Smithville Road, to comprise the teaching staff of the new school
- September 22, 1940 - Dedication of the first unit of Immaculate Conception School by the Most Rev. George Rehring, Auxiliary Bishop of Cincinnati.
- September 27, 1940 - Rev. Francis Langhirt, S. M. replaced Father Hohman as assistant pastor.
- May 11, 1941 - First Communion was received for the first time in the parish. There were 28 first communicants.
- November 23, 1941 - Confirmation was administered for the first time in the parish. There were 107 confirmed.

PARISH HISTORY (Cont.)

- | | |
|-------------------|--|
| June 20, 1948 | - Work was begun on an addition to the school. |
| January 4, 1949 | - School addition put into use after many years of half-day sessions. Half-day sessions had to continue, but the crowded conditions were somewhat alleviated. |
| April 18, 1949 | - Ground was broken for an eight room addition to the school. |
| September 6, 1950 | - The new addition to the school was completed, and classes resumed with 20 rooms in use. |
| March, 1952 | - Additions completed in the temporary church bringing the seating capacity from 370 to 850. |
| November, 1953 | - The old convent building, a farmhouse originally built in 1840 and purchased by the parish in 1940, was remodeled to serve as the rectory. |
| June 16, 1955 | - Immaculate Conception parish was divided. The parish had grown to 1700 families. About 450 families became members of the new Ascension parish, and about 50 families became members of the new St. Luke parish. |
| January 7, 1956 | - Father Rauscher was appointed pastor of Emmanuel parish, Dayton. Father Langhirt became the administrator of Immaculate Conception parish. |
| June 15, 1956 | - Rev. James. E. Sherman was installed as pastor of Immaculate Conception parish. Rev. Joseph C. Allison became assistant pastor, replacing Father Langhirt. |
| March 31, 1957 | - Ground was broken for addition to the school. |
| March 31, 1957 | - Remodeling of front of church, including relocating of doors at main entrance completed. This work was necessitated by the widening of Smithville Road. |
| November, 1957 | - South wing of school completed, containing eight additional classrooms, a large auditorium, and other facilities. |
| May 18, 1958 | - Formal dedication of the new school addition and of the recently completed Shrine of Our Lady of Bel-Mont by the Most Rev. Karl J. Alter, Archbishop of Cincinnati. |
| June 13, 1959 | - New convent blessed by Father Sherman and occupied by the Sisters of Notre Dame de Namur. |
| August 24, 1961 | - Reverend Ronald Averbeck replaced Father Allison as the assistant pastor. |
| June 11, 1962 | - Reverend Daniel D. McKenzie replaced Father Averbeck as the assistant pastor. |

PARISH HISTORY (Cont.)

- December 30, 1962 - Final debt of parish paid.
- May 5, 1963 - Drive conducted among parishioners to raise funds for the erection of a permanent church and rectory. Over \$500,000 was pledged by parishioners to be given in addition to regular offerings over a three year period.
- May 8, 1963 - Solemn Mass offered by Father Sherman to mark the 25th anniversary of the founding of the parish. Father Rauscher and other priests who had served the parish over the years were present as guests.
- June 3, 1963 - Reverend John J. Kaising was appointed as an additional assistant pastor.
- August 15, 1964 - Blessing and opening of parish library - named Madonna Library.
- January 31, 1965 - Ground broken for the new church and rectory by Msgr. James Krusling, Dean of the Dayton Deanery.
- September 29, 1965 - Blessing of bells for new church by Rev. James E. Sherman, delegate of the Archbishop.
- April 28, 1966 - New rectory occupied by priests of parish.
- May 1, 1966 - Cornerstone laid for new church by Most Rev. Paul F. Leibold, Auxiliary Bishop of Cincinnati.
- October 2, 1966 - New church dedicated by the Most Rev. Karl J. Alter, Archbishop of Cincinnati.

THIS IS HOW IT STARTED



THE POOL HALL
AND BOWLING
ALLEY WAS
REMODELED TO
LOOK LIKE THIS

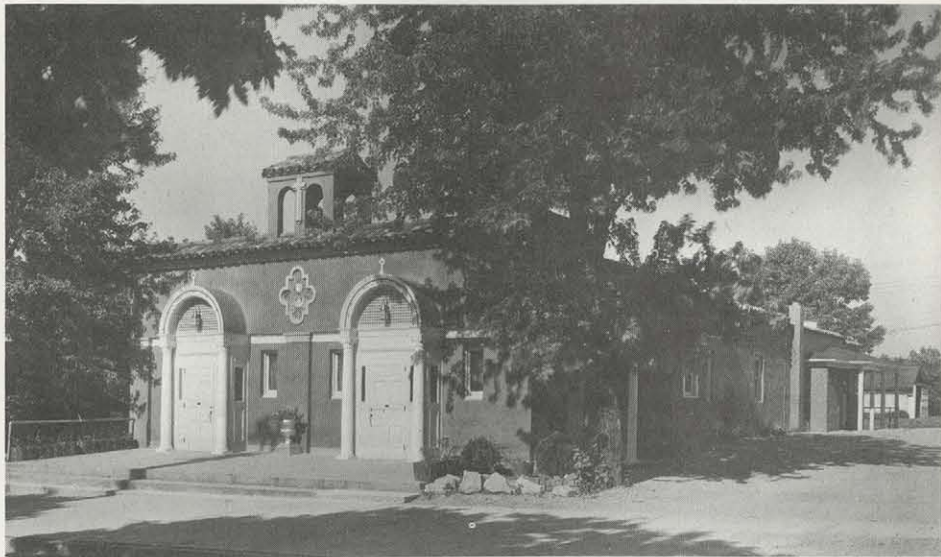

LATER ADDITIONS
RESULTED IN THIS
APPEARANCE OF
THE CHURCH

FIRST RECTORY OF THE PARISH
2377 S. SMITHVILLE ROAD

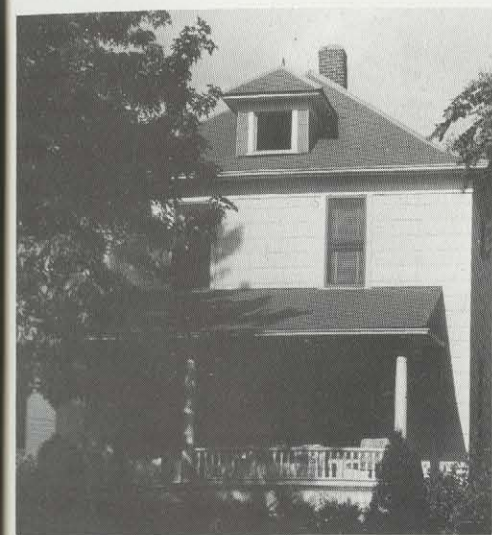

FIRST PARISH COLLECTORS

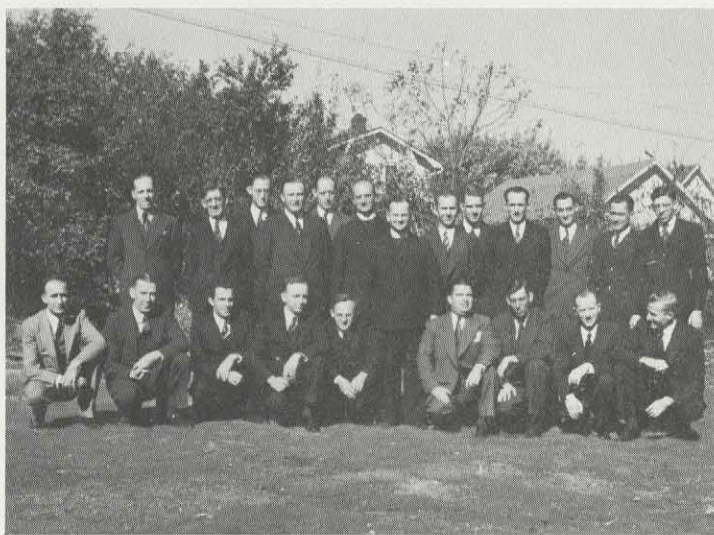

GROUND-BREAKING CEREMONY FOR FIRST PERMANENT BUILDING,
THE SCHOOL, ON THURSDAY, JUNE 8, 1939, BY FR. RAUSCHER



FIRST UNIT OF IMMACULATE CONCEPTION
SCHOOL COMPLETED - SEPTEMBER 3, 1940

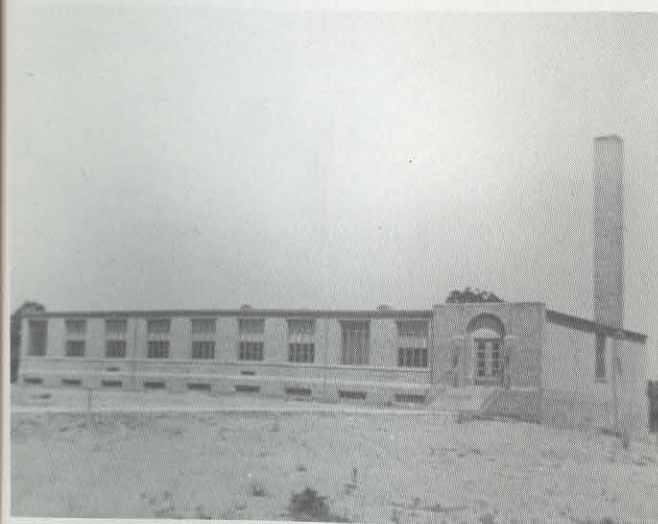

BISHOP REHRING BLESSING
THE NEW SCHOOL



THE FIRST COMMUNION CLASS AT IMMACULATE CONCEPTION - 1941



THE SCHOOL AFTER EXTENSIVE ADDITIONS WERE MADE



THIS BUILDING SERVED AS THE PARISH RECTORY FROM 1953 TO 1966



THE PRESENT SCHOOL BUILDING SHOWING THE WING WHICH WAS ADDED IN 1958



THE FIRST CONVENT, LATER TO BE REMODELED TO
SERVE AS THE PARISH RECTORY



CONVENT FOR SISTERS OF NOTRE DAME DE NAMUR -
COMPLETED IN JUNE OF 1959



THE SISTERS' COMMUNITY ROOM

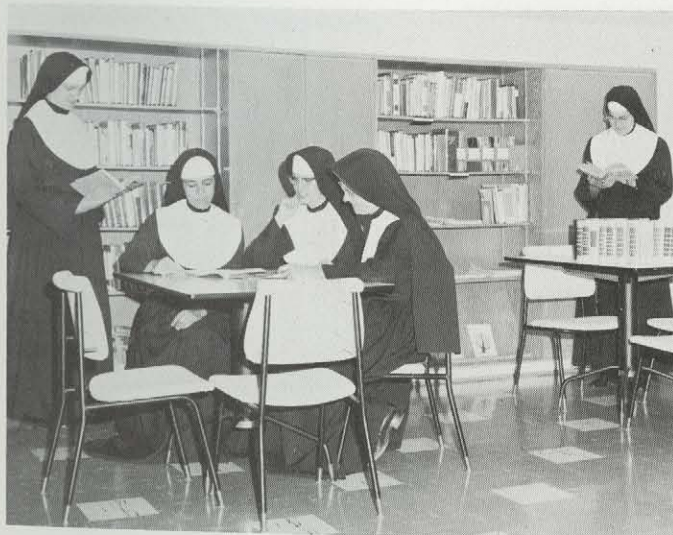

THE SISTERS' CHAPEL



THE SHRINE OF OUR LADY OF BEL-MONT

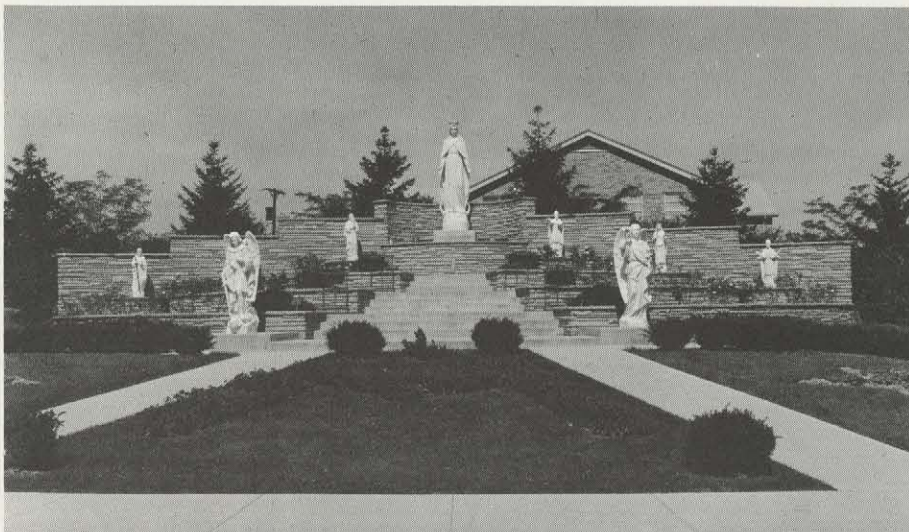

DEDICATION OF SHRINE OF
OUR LADY OF BEL-MONT
AND BLESSING OF NEW
SCHOOL WING BY
ARCHBISHOP ALTER,
MAY 18, 1958.

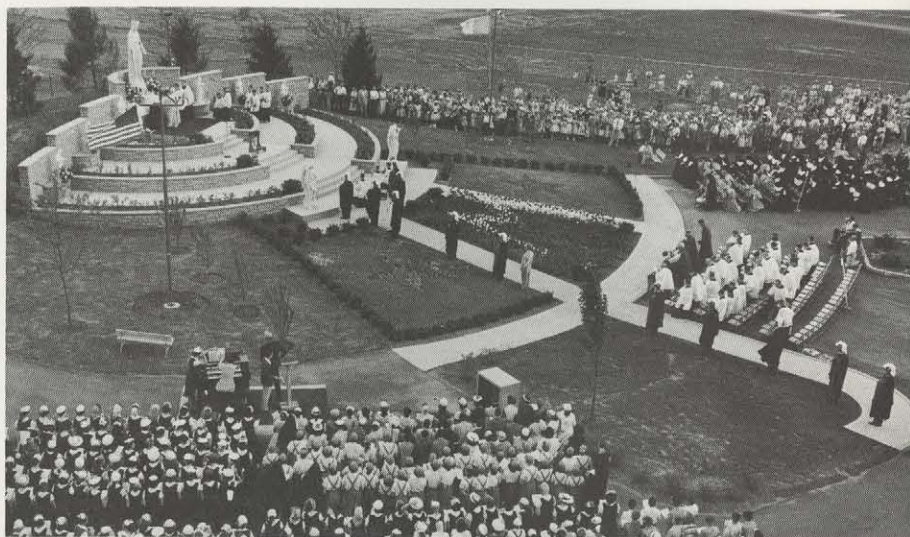

PROCESSION OF BLESSED
SACRAMENT AT THE
SHRINE OF OUR LADY OF
BEL-MONT. One of five
held during the summer.

OUR OLD CHURCH AS IT LOOKS TODAY. THE STATUES FROM THE NICHES ARE NOW INSTALLED AT THE NEW RECTORY.



THE MAIN ALTAR AND SANCTUARY OF THE OLD CHURCH



SUNDAY MASS IN THE OLD CHURCH

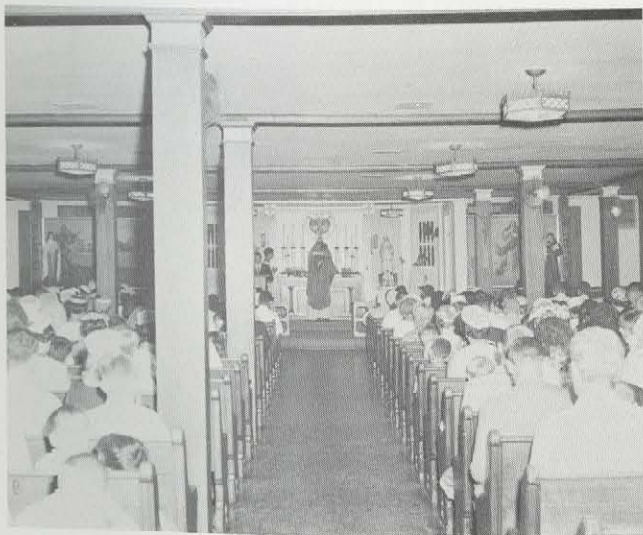

SUNDAY MASS IN THE OLD CHURCH



OUT OF THE OLD

AND INTO

THE NEW

CONSTRUCTION OF NEW CHURCH,
RECTORY AND ADMINISTRATION BUILDING BEGAN

JANUARY 31, 1965



GROUND-BREAKING CEREMONIES FOR THE NEW CHURCH WERE HELD ON JANUARY 31, 1965. MSGR. KRUSLING, DEAN OF THE DAYTON DEANERY OFFICIATED.

THE FOLLOWING PEOPLE TOOK PART IN THE CEREMONY BY TURNING OVER A SPADE FULL OF GROUND:

Rt. Rev. Msgr. James Krusling
 Rt. Rev. Msgr. James Sherman
 Rev. Daniel McKenzie
 Rev. John Kaising
 Rev. James Bartholomew, S.M.
 Mr. Robert Grannis
 Mr. Dale Wood
 Mr. Art McDonald
 Mr. R. William Patterson
 Mr. Leonard Hoying
 Mr. Thomas Halpin
 Mr. Archie Shearer
 Mr. Carl Ware
 Sister St. Augustine, S.N.D.
 Mrs. Kay Knueven
 Mr. Lee Sableski
 Mr. Orville Grilliot
 Mr. Al Magato
 Mr. Thomas Lauer
 Mrs. Frank David
 Miss Onarina Stolfo
 Mr. James Fisher

THE SPADE USED FOR THE CEREMONIES WAS PURCHASED BY THE HOLY NAME SOCIETY AT AUCTION FOR \$200.00 TO BE DISPLAYED IN THE NEW CHURCH.

THE CHURCH TAKES SHAPE

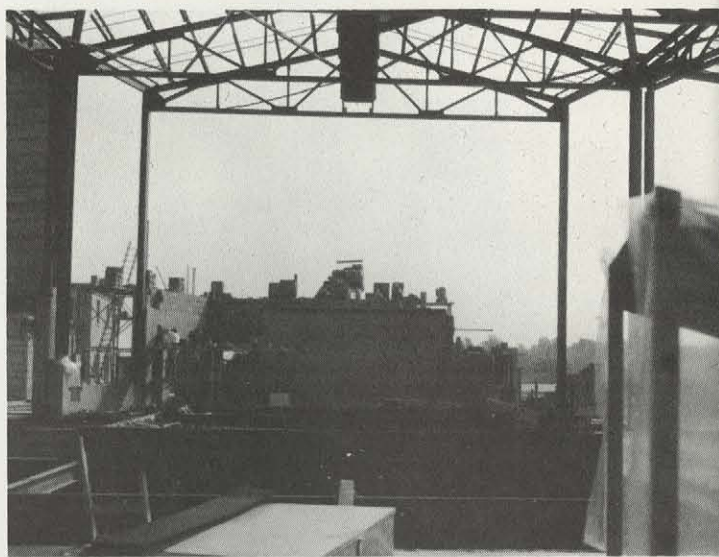
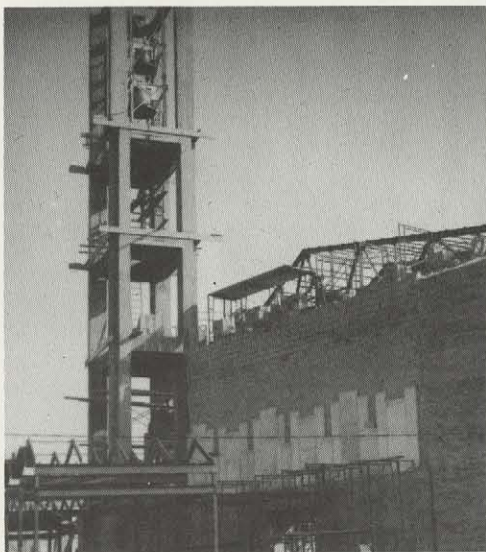

IT'S ALMOST FINISHED

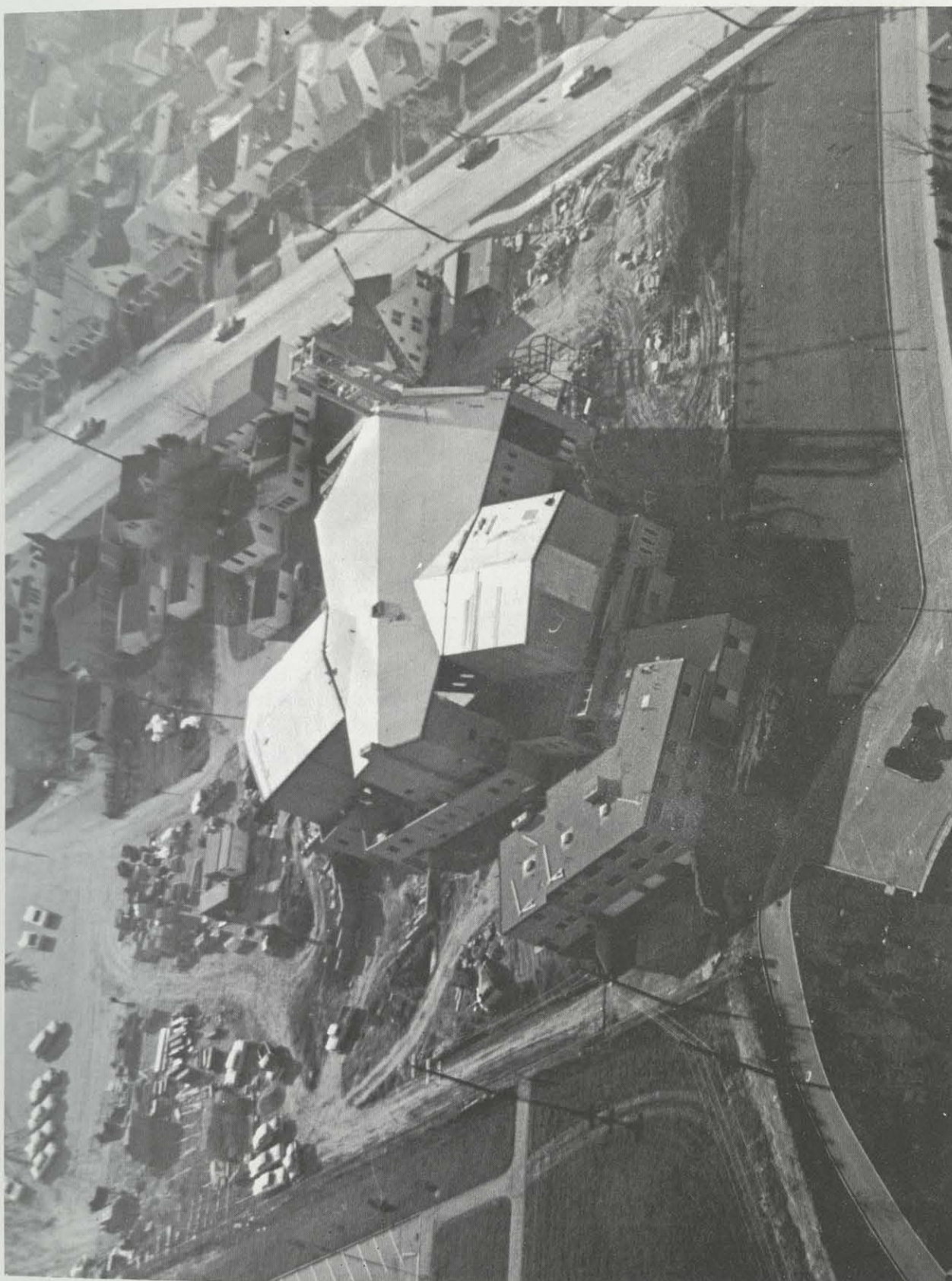

AN AERIAL VIEW OF THE NEW CHURCH AND RECTORY CONSTRUCTION

THE BELLS

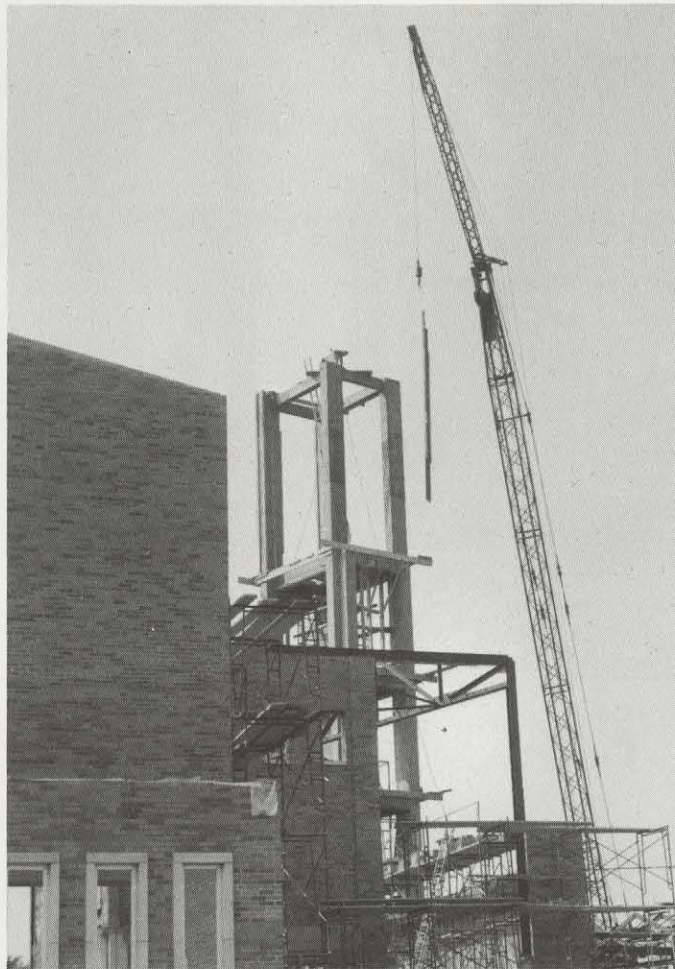

THE COMPLETED BELL
TOWER STANDS 101 FEET
ABOVE STREET LEVEL

THE NEW BELLS WERE BLESSED BY FATHER SHERMAN ON THE FEAST OF
ST. MICHAEL, SEPTEMBER 29, 1965



THE BELLS

There are three bells in the tower which were cast in Holland for The I. T. Verdin Co. of Cincinnati. The largest of the bells weighs 3300 pounds and is dedicated to St. Michael. The second largest bell weighs 1683 pounds and is dedicated to St. Gabriel. The smallest bell weighs 1000 pounds and is dedicated to St. Raphael.

The following inscription appears on one side of all the bells:

OUR LADY OF THE IMMACULATE CONCEPTION CHURCH
DAYTON, OHIO IN THE UNITED STATES OF AMERICA 1966

MOST REVEREND KARL JOSEPH ALTER, D. D., LL. D.
ARCHBISHOP OF CINCINNATI
REVEREND JAMES EDWARD SHERMAN, S. T. D., A. B.
PASTOR

The following inscriptions appear on the respective bells:

St. Michael:

I AM MICHAEL, THE VOICE OF GOD IN POWER,
I PRAISE THE TRUE GOD,
I CALL THE PEOPLE,
I GATHER THE CLERGY.

May Michael, the angel of peace, come from heaven into our homes, bringing fair peace with him and banishing wars to hell.

Christ, glory of the holy angels, Creator and Redeemer of mankind grant that we may ascend to heaven to live there with the blessed.

St. Gabriel:

I AM GABRIEL, THE VOICE OF GOD IN MAGNIFICENCE,
I LAMENT THE DEAD,
I SCATTER THE CLOUDS,
I ANNOUNCE THE HOLY DAYS.

May Gabriel, the angel of strength, come to banish our old enemies and to revisit the temples, dear to heaven, which Christ in triumph has placed in all parts of the world. May the Virgin, Queen of Peace and the Mother of Light, together with the holy company of Angels and the radiant court of heaven ever be our help and defense.

St. Raphael:

I AM RAPHAEL, THE VOICE OF GOD CASTING FIRE ON THE EARTH,
I HURRY THE LAGGARDS,
I SCATTER THE WINDS,
I PACIFY THE HOSTILE.

May Raphael, the Angel-physician of man's health, be with us to heal all that are sick and to guide all who are in doubt and uncertainty.

May the blessed God, whose glory resounds through all creation, Father, Son and likewise the Holy Spirit, grant us this, Amen.

THE BLESSING OF THE CORNERSTONE

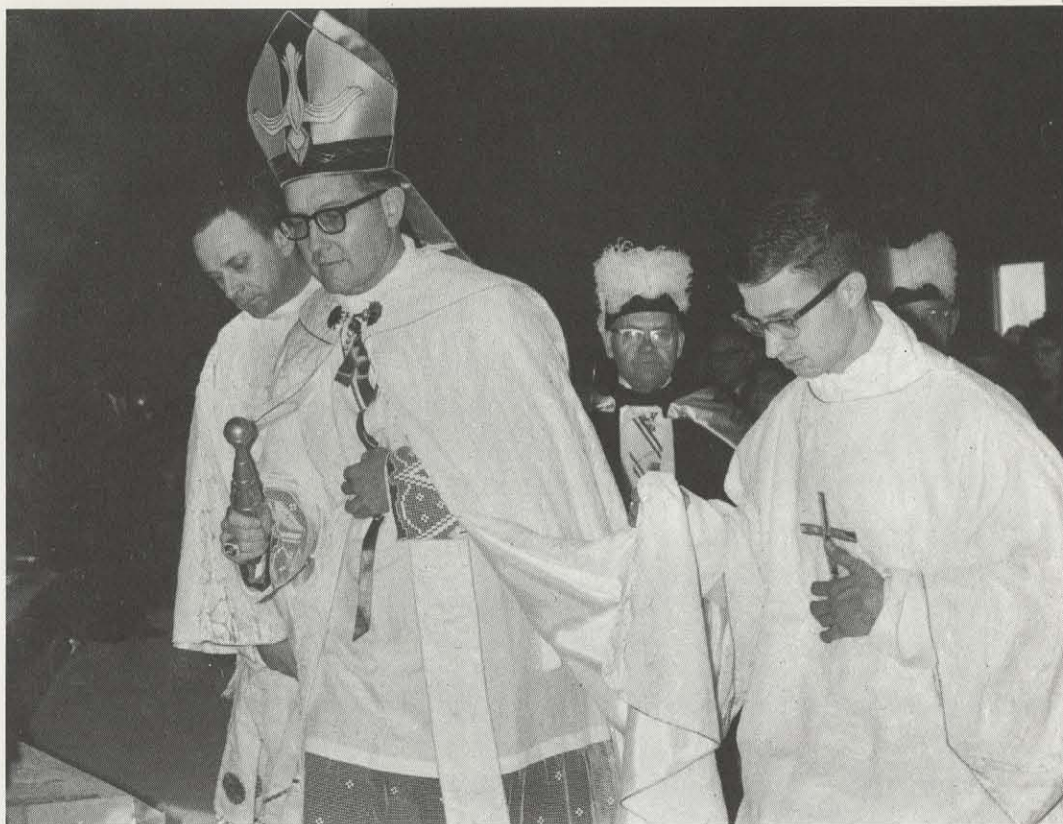

The Most Reverend Paul Leibold, Bishop of Evansville, Indiana, former Auxiliary Bishop of Cincinnati, blessed and laid the cornerstone for the new church on May 1, 1966.



The cornerstone was carried into church in a solemn procession by Presidents of the Parish Societies.



The ceremony of cornerstone laying provided the first opportunity for the parishioners to view the interior of the unfinished church.

THE WINDOWS

All windows were done by the Conrad Pickel Studio, New Berlin, Wisconsin. We have carefully avoided the creation of mere picture windows. The glass used in the church proper where the windows are not made of faceted glass, is good mouth-blown antique glass, most of which has been imported from Europe. The color in the glass is in the substance itself. While the mass of colorless glass is still in the molten state, various metallic ingredients, such as gold, cobalt, chromium, etc. are added to produce an endless number of colors. This method of staining or dyeing glass is the same as that used in the Middle Ages. For this reason, it is called antique glass or pot-metal glass, from the pot in which it is made. A lump of bubbling mass is caught up at one end of a blow pipe, blown into a cylinder, cut, flattened, and cooled. Its very imperfections are often a part of its glory.

THE MAIN NARTHEX

In faceted glass (also called chunk glass), set in apoxy, one sees depicted in six windows from left to right the work of the six days of Creation. These are abstract presentations.

First God created all things, and the waters of the earth and the sky were not separate and the earth was waste and void. Then God separated the light from the darkness, and there was day and there was night. This is shown in the first window.

The second window shows the work of the second day of creation, when God separated the waters of the firmament from the waters of the land.

The third day of creation is shown next: God created the sun and the moon.

The fourth day of creation is shown next: God created the trees and the plants. (Note a tree, flowers, grass).

The fifth day of creation is shown in the next panel: God created the fishes and the animals. (Here are shown two white doves, a white rabbit, two fishes, two other animal heads, and a large serpent).

The sixth day of creation concludes God's work with the creation of Adam and Eve. Their faces are shown pointed to each other; only the hand and foot of each is shown to complete the presentation.

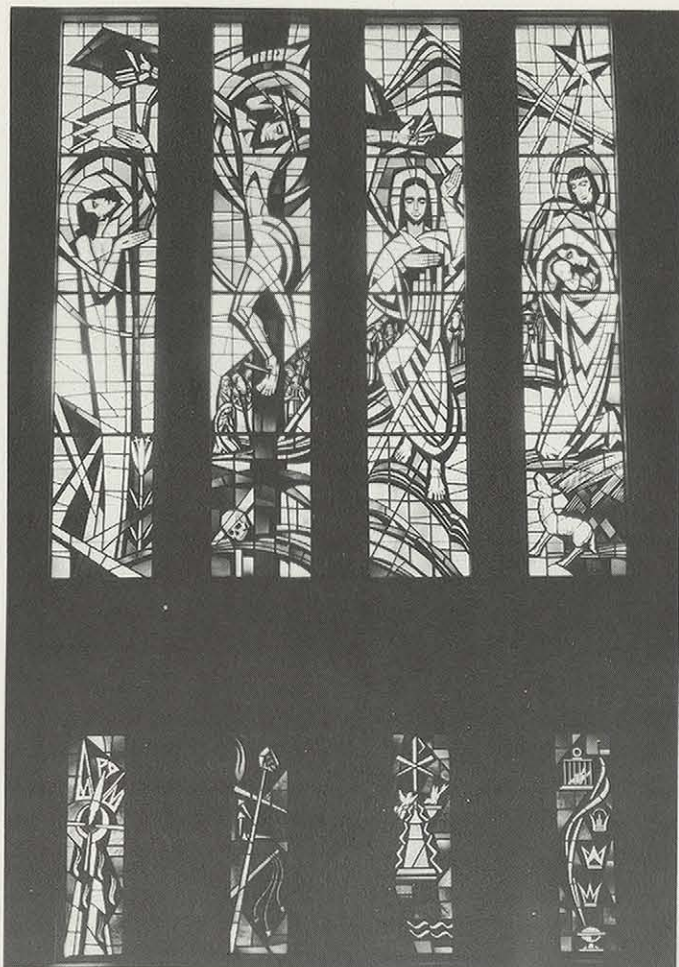

NORTH TRANSEPT

Reading right to left, we see in four panels the theme: God comes to man. The first panel depicts the nativity scene; below are the crowns of the Magi, and the doves which Mary offered when she presented the child, Jesus, in the temple.

The second panel depicts Christ's Public Life - the Sermon on the Mount, and shows the multitudes that went out to hear Him. The ventilator below shows the birds of the air drinking from the Fountain of Life, for Christ called Himself the Fountain of Living Water.

The third panel depicts Christ's Death on the Cross when we were redeemed. The ventilator shows the instruments of His Passion.

The fourth and last panel shows Christ's Glorious Resurrection. Below one sees the Phoenix - or mythical bird which is a symbol of the Resurrection, as in Egyptian mythology it was said to rise from its own funeral ashes.

SOUTH TRANSEPT

Reading from left to right we find portrayed the theme: Man returns to God. In the first panel on the left we find portrayed the coming of the Holy Spirit on Pentecost.

The second, third, and fourth panels all show man's return to God. A Pope (bishop), priest, deacon, all vested, hold their hands to the Holy Spirit for grace, as do figures portraying people in all states of life. Especially in the last panel one sees an old man toddling to the grave, asking for grace; a mother holding her child to the Holy Spirit imploring grace for the child through baptism; a teenager holding her hands up and imploring grace also.

The ventilators below, in order show from left to right: The foundation of the church; the infallibility of the church as exercised by the Pope, and all the bishops; the offering of worship through the Mass (the harp and grape vine); and finally, prayer and penance - the oil lamp, the book of prayer.

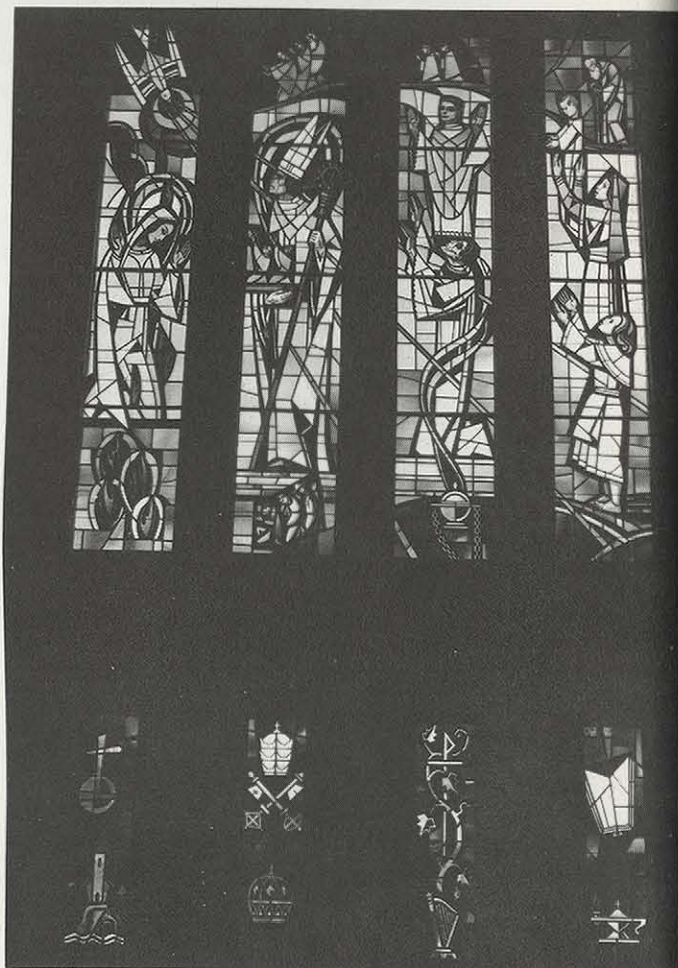

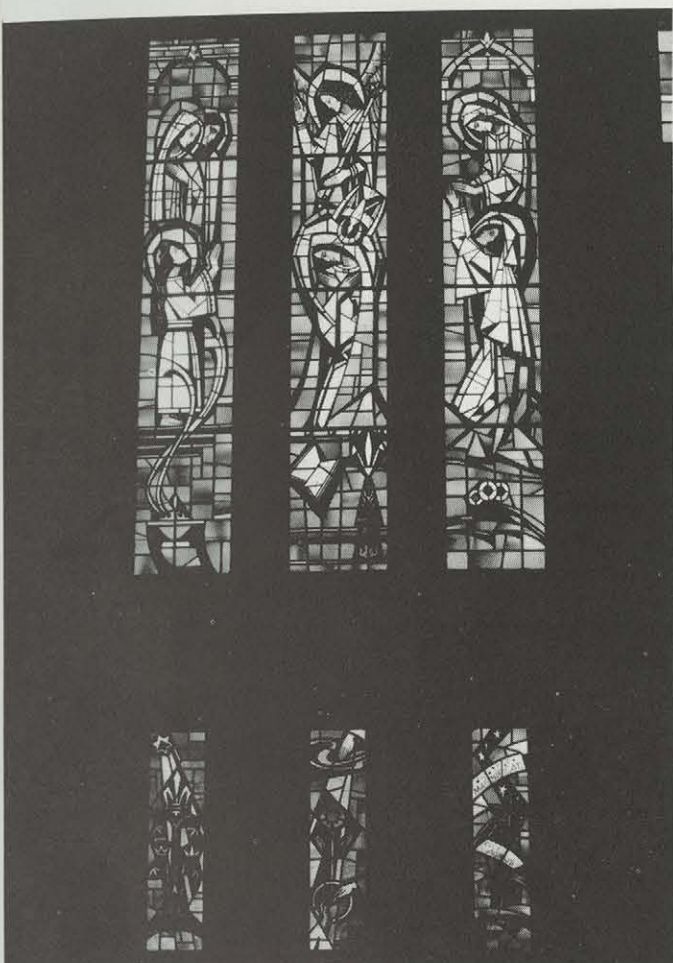

IN THE NAVE - NORTH SIDE

Reading from left to right, in three panels, we see first, the Presentation of Mary in the temple; second, the Annunciation scene; third, the Visitation. The ventilators beneath each panel carry out further what is depicted above. Below the Presentation we see the Star of David, and the Crowns of David, Saul, and Solomon, showing Mary is of Davidic line. Below the Annunciation, the Hand of God is shown from which the Power of the Most High comes upon Mary (shown as the Mystical Rose), joined in marriage to Joseph. Below the Visitation scene we see the Magnificat, Mary's Hymn at the Visitation, and John the Baptist's penitential banner, "Behold the Lamb of God."

IN THE NAVE - SOUTH SIDE

Reading from right to left, in three panels, we see the Wedding Scene at Cana, where at Mary's request Christ changed water into wine. It is shown turning to wine as it is poured into the water jars. Beneath this panel the AVE and incense indicate we must offer our prayers to Mary.

The second panel shows Mary as the Sorrowful Mother, taking Christ into her arms as he was taken down from the Cross. Beneath it the pierced heart further portrays her as the Sorrowful Mother.

Finally, in the third panel Mary is shown as she is crowned Queen of the Universe. This is further indicated in the ventilator below which contains the sun, the moon, and all the heavenly bodies.

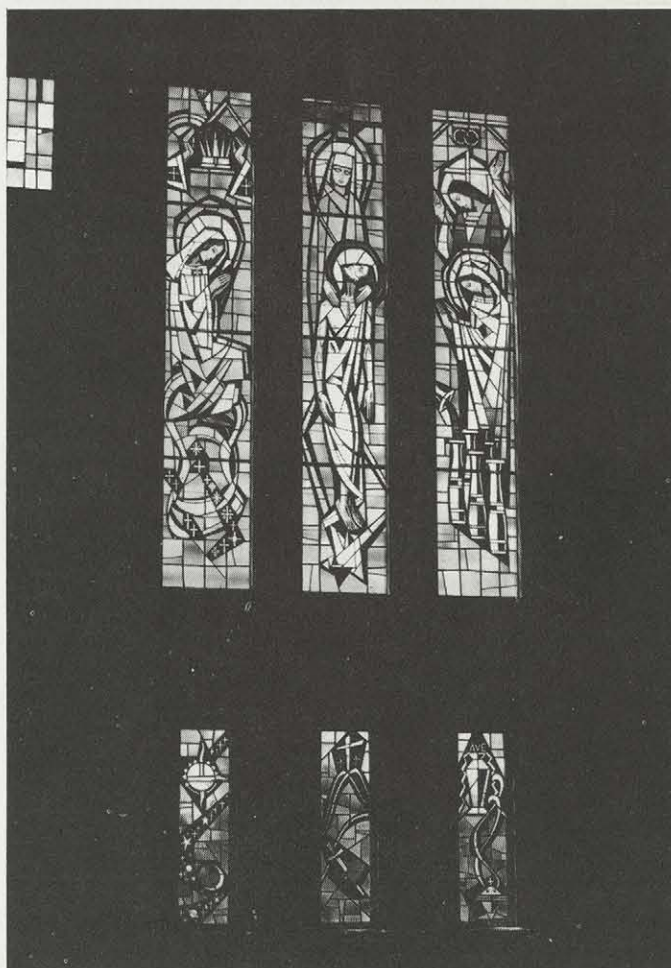

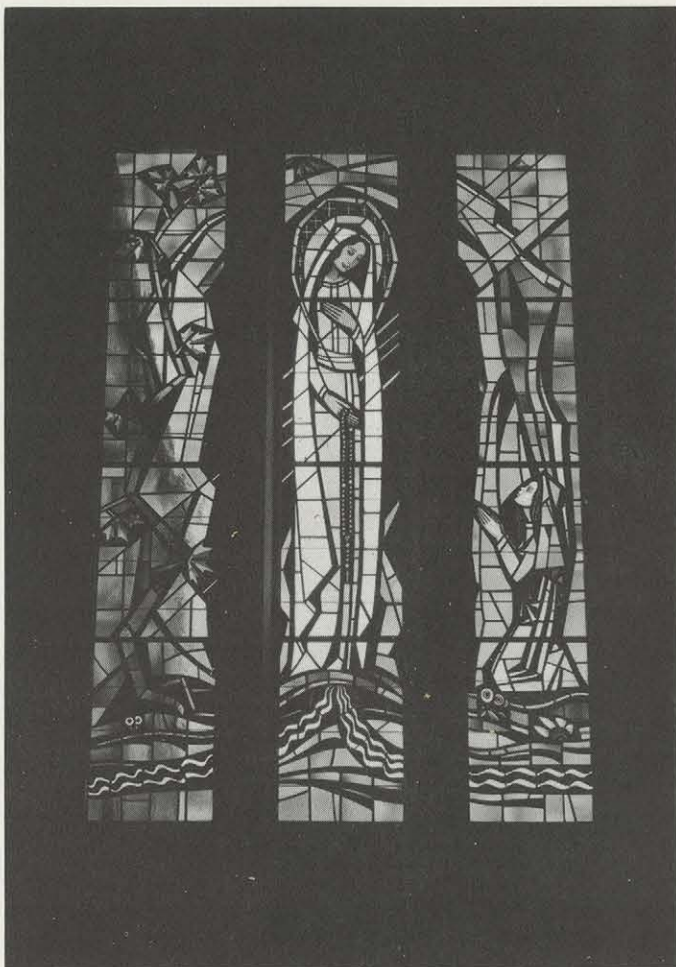

FLANKING THE SANCTUARY - NORTH SIDE

Mary is shown as she appeared to St. Bernadette at Lourdes. Directly beneath this is the chapel of the Immaculate Conception.

FLANKING THE SANCTUARY - SOUTH SIDE

Christ is shown as He appeared to St. Margaret Mary Alacoque at Paray-le-Monial in France. Beneath this is the chapel of the Sacred Heart of Jesus.

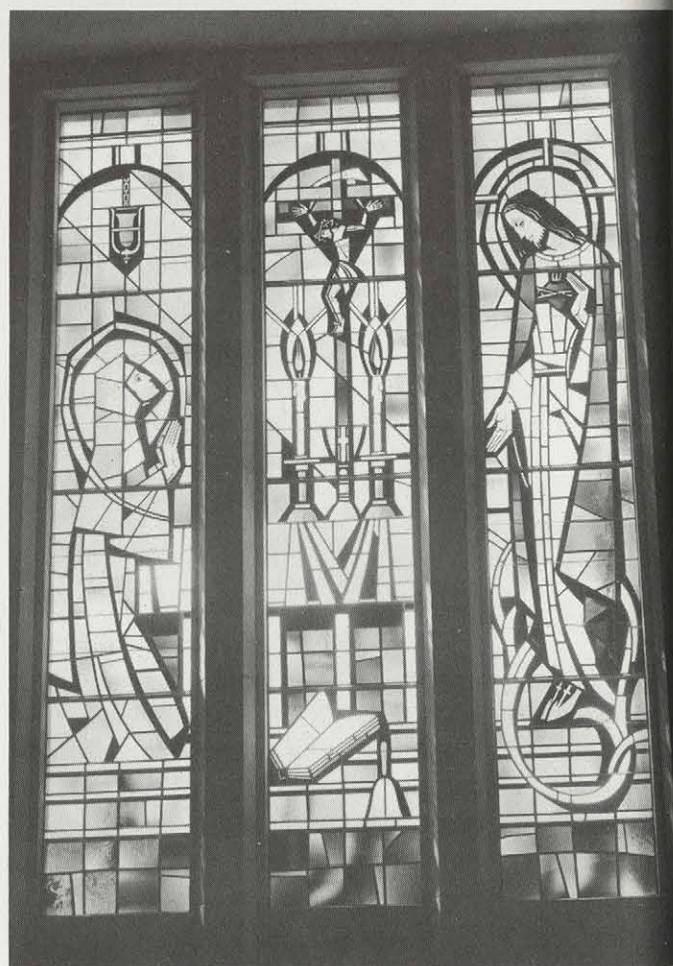



THE WINDOWS IN THE TOT-ROOM - SOUTH SIDE

In the Tot-Room on the south side, Christ is shown in the center panel, and little ones are drawn to Him from both sides.



THE WINDOWS IN THE TOT-ROOM - NORTH SIDE

In the Tot-Room on the north side Guardian angel scenes are depicted: a little child on the way to school or church; a little child asleep; a little child fishing. One sees in the lower right hand corner of the last scene an object which has on it the letters, "Sou Kra." This is the bait can - the letters of the words are not all shown - but should read "Sour Kraut."

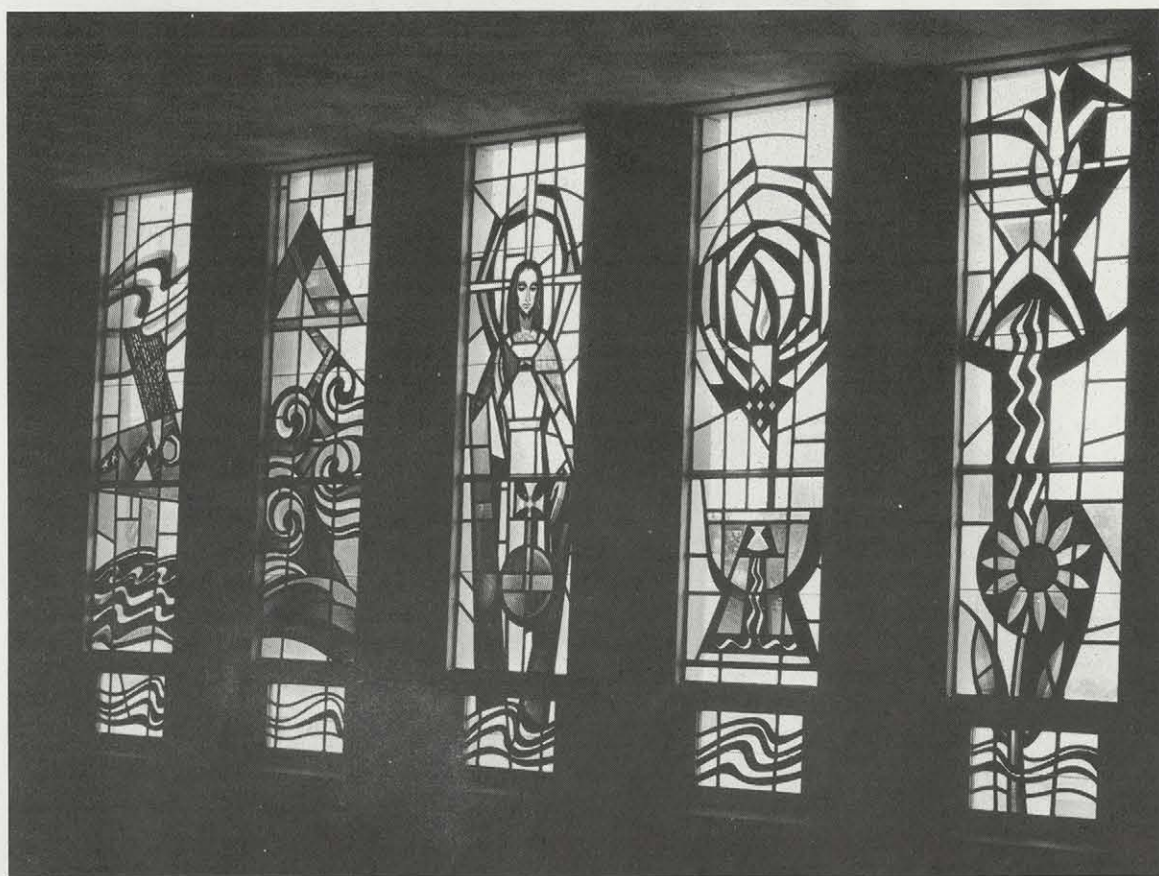

THE WINDOWS IN THE BAPTISTERY

Reading from left to right we see five panels. The first shows the creation of all things and the creation of water.

The next panel shows the great event in Judaic history, when the Israelites left Egypt. Notice the pyramids in the background. Moses rolled back the waters of the Red Sea, and the Israelites walked through the sea to reach the green grass of the Promised Land.

The center panel shows Christ, who commissioned the Apostles to go into the whole world, to teach all nations and to baptize them in the name of the Father and the Son and of the Holy Spirit.

The fourth panel shows the sanctification or blessing of the baptism water at the Easter Vigil Service, when the Paschal candle (Blessed to represent Christ) is immersed into the water in order to sanctify it, just as Christ sanctified the waters of the Jordan river when He descended into the water to receive the baptism of penance from John the Baptist.

Last is shown water pouring from the baptismal shell onto the head of one to be baptized. The Holy Spirit then comes upon him, and he turns to God by grace, just as the sun-flower (as shown) turns to the sun.



IN THE BLESSED SACRAMENT CHAPEL

Here the first window on the left shows how God fed the Israelites with manna in the desert. This prefigures the Eucharist. The presence of God in the Ark of the Covenant is shown by a tent. Also shown is the brazen serpent on the cross which Moses elevated for them to look upon for their safety.

The second window shows Christ's miracle of the multiplication of the loaves and the fishes.

The third shows Christ at the Last Supper where He instituted this Holy Sacrament.

The fourth shows a priest offering Mass, as Christ had commanded.

The last shows the Eucharist as our Viaticum, when a dying person is anointed (shown by oil stock) (O.I. for Oleum Infirmorum) and five crosses, representing the five anointings of the sick in the Sacrament of the Sick.



THE NEW PARISH RECTORY OCCUPIED BY THE PRIESTS IN APRIL, 1966

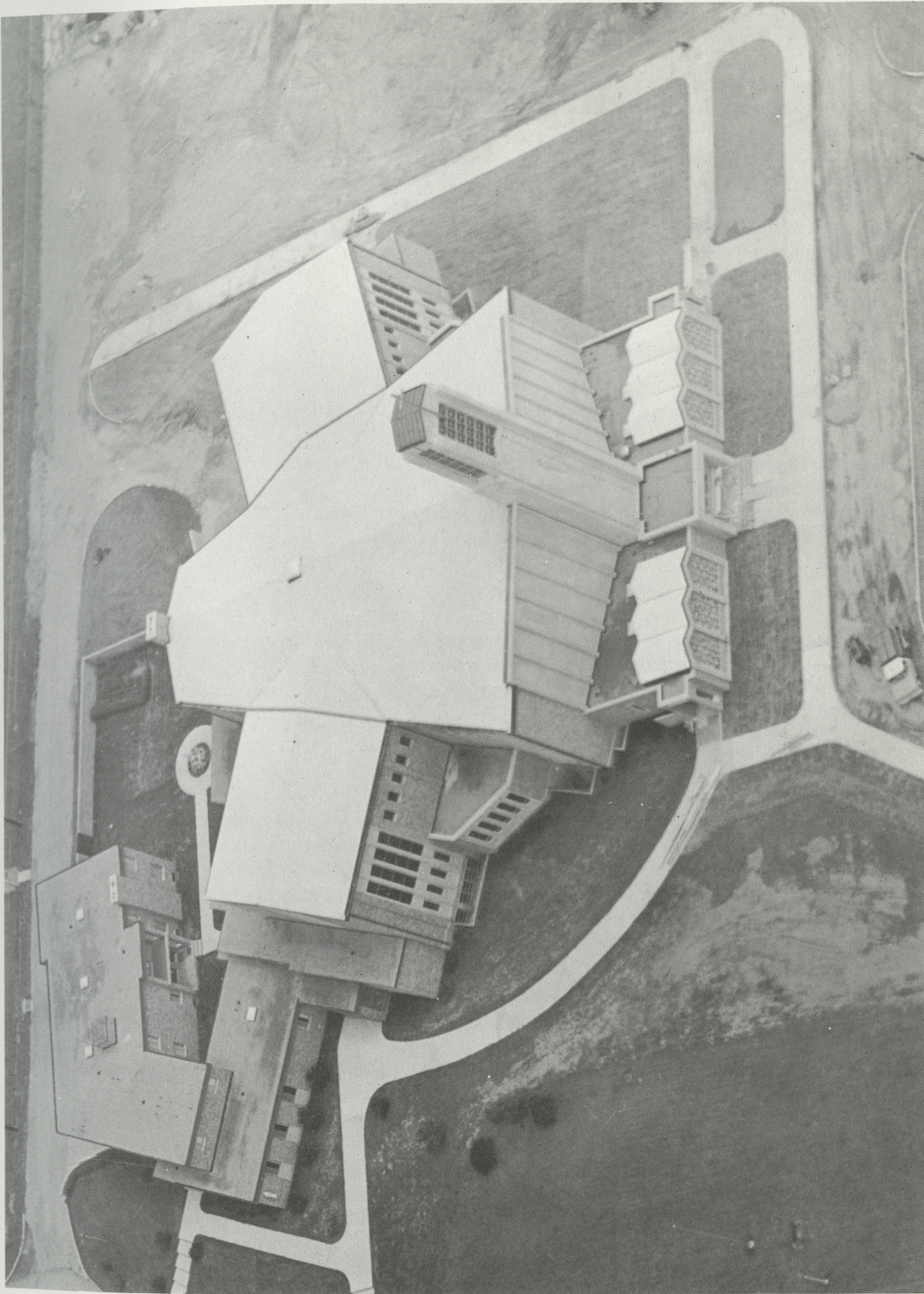

THE NEW CHURCH OF OUR LADY OF THE IMMACULATE CONCEPTION
DEDICATED OCTOBER 2, 1966

CHURCH APPOINTMENTS

MAIN FACADE

Here we see Mary, Mother of the Church. This title was officially conferred on Mary by the Second Vatican Council. She is represented as holding a church in her hands.

She stands between the Apostles, as she rightfully does as Queen of the Apostles. Looking from left to right the Apostles are: St. James the Lesser, first bishop of Jerusalem; St. Philip; St. Bartholomew; St. Matthew; St. Andrew; Sts. Peter and Paul (same panel). Continuing on the other side of Mary are: St. John; St. James, the Greater; St. Simon; St. Jude; St. Thomas; and St. Mathias who replaced Judas.

The statue of Mary was carved by Mr. Walter Driesbach, 3034 Mentor Avenue, Cincinnati 6, Ohio.

He also designed the figures of the twelve apostles.

FACADE OF NORTH TRANSEPT ENTRANCE

Here we find the representation of a large cross (Christ's) and many smaller crosses (Our crosses, united to Christ's).

This is to remind the true Christian that he must bear his cross along with Christ, and unite his sufferings to Christ's sufferings.

FACADE OF THE SOUTH TRANSEPT ENTRANCE

Here we see a large crown (Christ's) with many smaller crowns surrounding it. The smaller crowns represent the reward in heaven of those who follow Christ, for if we follow Him by bearing our cross, we shall also be crowned with Him in Glory.

THE MAIN ALTAR

The main altar is made of Verde Gressoney marble. It is carved in the form of an arch. An arch has always been viewed as a symbol of victory and of triumph. It, therefore, represents Christ's victory, for the altar represents Christ Himself. The arch is also used in bridges - and is, therefore appropriate here, for Christ is our bridge between man and God. One sees green leaves carved around the altar, to signify that we have been planted in Christ by baptism, and now are growing by His grace.

THE BAPTISMAL FONT

Here we see the font carved in the form of a tree - for as man sinned through the tree in Paradise, he regained Life through the tree of the cross. The leaves which surround the font are carved to signify that we begin to live spiritually by this new birth unto the life of grace.

The font stands in the center of a lowered area - to show that one must go down into the water to be buried in the water, as Christ descended into the river Jordan, and as He was lowered into the Tomb, from which He rose to a new life.

THE JEWELLED TRIUMPHANT CROSS

Suspended over the place of the tabernacle is a jeweled cross, without the body of Christ. This is to represent the glorification of Christ in Heaven, and our own glorification, if we are following Him by lives of grace.

THE THREE MEN RESPONSIBLE FOR THE
CONSTRUCTION OF THE BUILDING



MR. ROBERT L. HOLTMEIER, A.I.A.
Robert Louis Holtmeier & Associates, Architect



MR. ART McDONALD
Construction Superintendent
Charles H. Shook, Inc.
General Contractor



MR. "HOWDY" GALBRAITH
Assistant Construction Superintendent
Charles H. Shook, Inc.
General Contractor

ALL OF THESE PEOPLE WORKED TOGETHER
TO MAKE THESE BUILDINGS POSSIBLE

ROBERT LOUIS HOLTMEIER & ASSOCIATES - Cincinnati
ANDREW H. SCHNEIDER - Cincinnati
G. E. VILLENA & ASSOCIATES - Cincinnati
CHARLES H. SHOOK, INC. - Dayton
WARE-SHEARER CO. - Dayton

ARCHITECT
CONSULTING ENGINEER
STRUCTURAL ENGINEER
GENERAL CONTRACTOR
ELECTRICAL, MECHANICAL
CONTRACTOR

Barcol Overdoors of Dayton - Dayton
Harold J. Becker Co., Inc. - Dayton
The Burger Iron Co. - Dayton
Carey Paving Co. - Dayton
Dayton Fabricated Steel Co. - Dayton
Edgemont Builders Supply Co. - Dayton
Field & Associates, Inc. - Springfield, Ohio
Firedoor Corporation of America - Bronx, New York
Condit Construction Products, Inc. - Dayton
O. L. Garrison and Company - Dayton
Gem City Elevator Co., Inc. - Dayton
Hilltop Concrete Corp. - Dayton
Carl D. Himes, Inc. - Dayton
Hoge-Warren-Zimmermann Co. - Cincinnati
Leonard R. Hoying Masonry - Dayton
Modernfold Doors Sales Company of Dayton - Dayton
Mooney & Moses, Inc. - Dayton
Ohio Plate Glass Co. - Dayton
Ohio Valley Painting Co. - Dayton
Ohio Valley Slate Co. - Cincinnati
Pittsburgh Plate Glass Co. - Dayton
The Andrew Plocher Sons Co. - Dayton
Pollak Steel Company - Cincinnati
Price Brothers Company - Dayton
The F. A. Requarth Co. - Dayton
Schriber Sheet Metal & Roofers, Inc. - Dayton
Ben Shearer & Company - Dayton
Ross B. Swank - Lewisburg, Ohio
Valley Metal Products % Architectural Metal
Products Company, Inc. - Dayton
Weiffenbach Marble & Tile Co. - Dayton

Overhead Doors
Waterproofing
Structural Steel
Paving
Miscellaneous Iron
Metal Folding Doors
Acoustical Work
Hollow Metal Work
Aluminum Windows
Caulking Work
Elevator Installation
Ready Mixed Concrete
Hardware
Poured Gypsum Deck
Masonry and Stone Work
Folding Doors
Thermal Insulation
Kitchen & Flower-room Cabinets
Painting & Decorating
Chalkboard & Corkboard
Glass and Glazing
Toilet Partitions, Screens, etc.
Reinforcing Steel
Precast Concrete Slab
Millwork
Roofing & Sheet Metal Work
Lathing & Plastering Work
Lightning Protection

Wilkinson Chutes, Inc. - Cincinnati
Charles Wuichet Co. - Dayton
Alloyd Insulation Service, Inc. - Dayton
Honeywell Inc. - Dayton
Dayton Communications Co. - Dayton
I. T. Verdin Company - Cincinnati
Rambusch Studios Inc. - New York, New York
Conrad Pickel Studios - New Berlin, Wisconsin
Nobis Decorating Co. - North Canton, Ohio
Edward Krekeler Co. - Cincinnati
Sauder Manufacturing Co. - Archbold, Ohio
Austin Organ Co. - Hartford, Connecticut
Frank Francois - Cincinnati
Walter Dreisbach - Cincinnati
Myron Cornish Co. - Dayton
Acme Key Shop - Dayton
Froehle-Freres - Cincinnati
Budde Sheet Metal Co. - Dayton

Aluminum Windows & Screens
Resilient Flooring, Ceramic Tile,
Quarry Tile, Marble & Terrazzo
Soiled Linen Chute
Sheet Metal
Insulation
Temperature Control
Sound System and Inter-Com
Church Bell Installation
Church Interior Furnishings
Stained Glass Windows
Altars and Baptismal Font
Hearing Aids
Pews & Sanctuary Furniture
Pipe Organ
Art Metal Work
Stone Sculpture
Carpeting
Safes
Interior Furnishings
Coin Chutes

PARISH

ORGANIZATIONS



HOLY NAME OFFICERS

First Row - Kenneth Lupp, 2nd Vice President; Thomas Lauer, President; Father Kaising, Moderator.

Second Row - James Fisher, Secretary; A. Ivan Jankowski, 1st Vice President; Robert Emmers, Delegate. Absent - Lawrence O'Neal, Treasurer.



ROSARY-ALTAR SOCIETY

Left to Right - Mrs. John Pohl, Recording Secretary; Mrs. Donald Boehmer, Treasurer; Mrs. Marie Breuer, President; Mrs. Robert Gast, Vice President; Mrs. Walter Miller, Corresponding Secretary.

PTA OFFICERS

Left to Right - Richard Fletcher, President; Mrs. Raymond Kieres, 2nd Vice President; Mrs. James Fisher, Recording Secretary; Mrs. Ronald Kimbler, Corresponding Secretary; Mr. Karl Petersen, 1st Vice President. Absent - Mrs. John Butler - Treasurer.



SODALITY TEEN CLUB

First Row - Patricia Shea, Corresponding Secretary; Cathleen Cukovecki, Vice President; Floria D'Amico, Recording Secretary. Second Row - Father McKenzie; Lawrence Hurwitz, President; John Bucher, Treasurer.



SACRISTANS

First Row - Msgr. Sherman, Mrs. Cecilia Hinders, Mrs. Karl Stockert, Mr. Karl Stockert. Second Row - Mrs. Frank Wuellner, Mrs. Elmer Romie, Mrs. John Korek, Mrs. Lee Sableski, Mrs. Harry Bangerter



MONEY COUNTERS

First Row - Raymond Blatz, Al Magoto, Ralph Fecke, Joseph Vales, Orville Grilliot. Second Row - Louis Bertke, Wilmer Monnin, Waldemar Schierloh, Frank Wuellner.



JUNIOR SERVERS

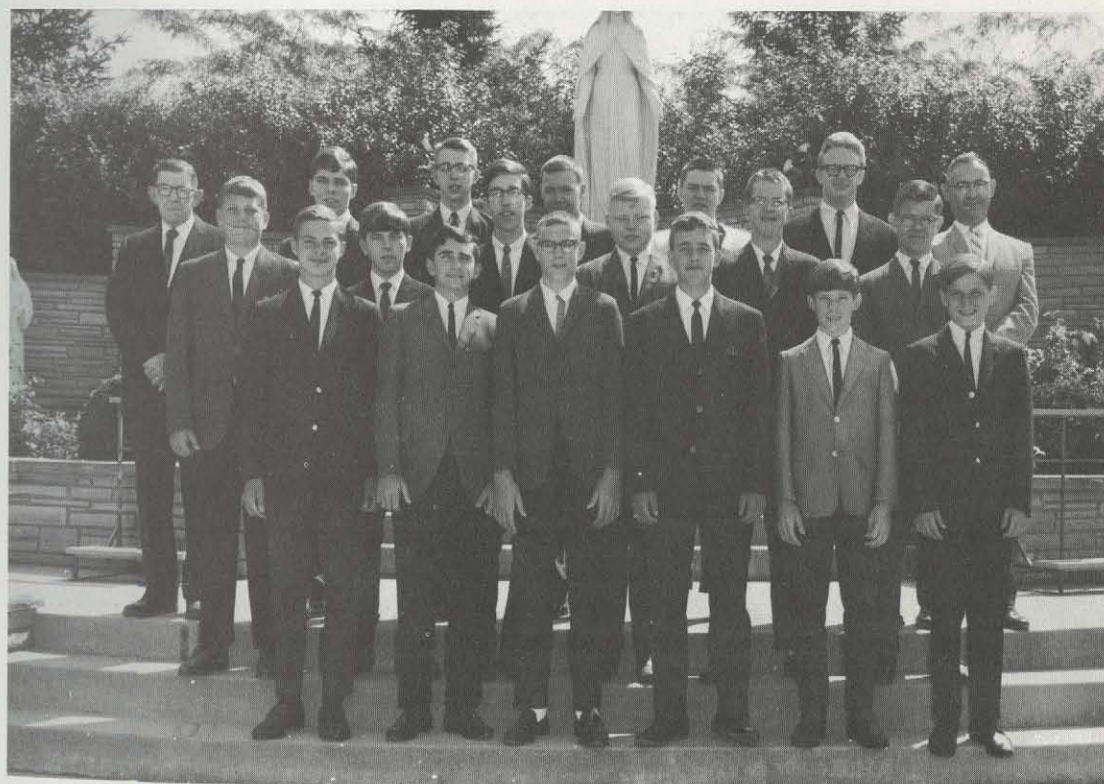

SENIOR SERVERS



BUILDING FUND COMMITTEE

First Row - Ralph House, James McKenzie, Mary Fitzgerald, Irene Fitzgerald, Mary Brooks, Lukathryn Weaver, Gertrude Schaefer, Winifred James, Charlotte Kozuh, Michael Schmidt, J. W. Leach. Second Row - Robert Meyer, Francis Mahle, Carl Stegeman, Holly Donahue, Russell Fisher, Orville Grilliot, Gerald Moorman, Lee Sableski, A. James Kuenle, Harry Bangerter. Third Row - Howard Hurwitz, John Jerbic, Frank Dinsmore, Clarence Shock, Paul Schmidt, A. Ivan Jankowski, Richard Brennan, Theodore McLaughlin, Robert Emmers. Fourth Row - Elmer DeBrower, Richard Meyer, Edward Clemens.



ATHLETIC COMMITTEE

First Row - Andrea Mazzone, Mrs. Patrick Mazzone, Mary Beth Neder, Mrs. Eugene Bochenek, Mrs. Rita Neder, Theresa Bochenek, Lou Ann Neder, Karen Jerbic. Second Row - Richard Fletcher, Paul Rado, Thomas Krug, Robert O'Bryan, Frank Dinsmore, John Schneider, Richard "Tim" Vogel. Third Row - James Sims, Father Kaising, Robert Furderer



LIBRARY STAFF

Left to right - Mrs. Marie Marquitz, Mrs. Carl Flaute, Mrs. Kathryn Malouf, Miss Sue Bereczky, Miss Onorina Stolfo, Mrs. Barbara Holley, Miss Rita Fecke, Miss Barbara Fritz, Miss Marcia Clark, Miss Mary Ellen DeBrower, Miss Joyce Fecke.



GROUND CREW

First Row - Donald Boehmer, Hugo Bruns, Ralph Fecke, Orville Grilliot, Al Magoto.
Second Row - Carl Hatton, Wilmer Monnin, Louis Bertke, George Marshall, Frank Wuellner.



CCD TEACHERS AND HELPERS



USHERS

First Row - Ralph Luthman, James McKenzie, Ralph Fecke, Orville Grilliot, Paul Schmidt, Russell Fisher, Joseph Vales, Michael Schmidt, Robert Emmers, Frank Wuellner. Second Row - Alva Magoto, Carl Stegeman, Raymond Blatz, George Weaver, John Schneider, Frank Dinsmore, Richard Wendeln, Richard Brennan, Joseph Mathes, Waldemar Schierloh. Third Row - Frank Burger, Ronald Frank, Clarence Schock, Richard Behringer, Wilmer Monnin, Richard Harnett, Theodore McLaughlin, Donald J. Fortener, Louis Bertke.

MR. JOHN BUEHLER
Parish Music Director



MEN'S

CHOIR

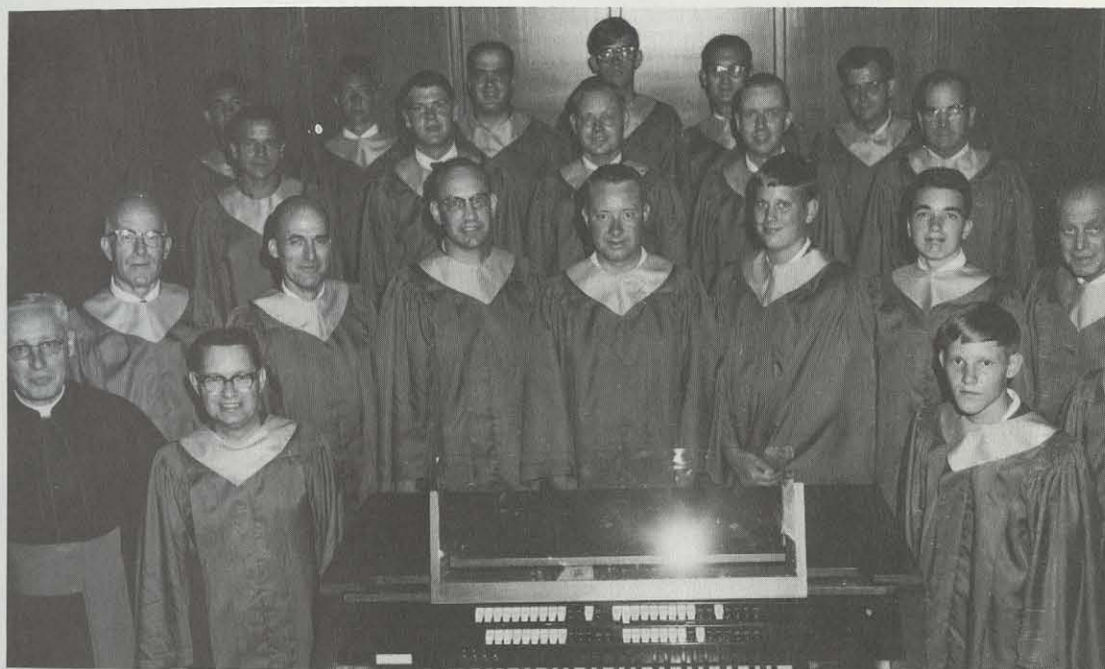

LADIES'

CHOIR





BOY SCOUT LEADERS

First Row - Father Kaising, Mrs. Delmar Notestine, Mrs. Jack Wyskiver, Mrs. Thomas Schlorman, Mrs. Edward Albers, Mrs. Paul Thoerner. Second Row - Mr. Donald Roth, Mr. Bernard Pleiss, Mr. Marion (Ted) Schaefer, Mr. Paul Thoerner, Mr. Howard Kramer. Third Row - Mr. John M. Staunch, Mr. William Schaefer, Jr., Mr. Leo Nartker.



GIRL SCOUT LEADERS

First Row - Mr. Richard Fletcher, Mrs. Michael Hemmert, Mrs. Bernadine Lee, Mrs. Joseph Hardwick. Second Row - Mrs. Robert Wirrig, Mrs. Fred Soeller, Mrs. Edward Marrinan, Father Kaising.

CHARTER MEMBERS



MARIAN CREED

I believe that Mary the Mother of Jesus is truly the Mother of God. I also most firmly profess that Mary the Mother of God, was conceived without the stain of original sin, and that during her life she forever remained free of all stain of sin. I profess as of divine and Catholic Faith that Mary, the Mother of Jesus, forever retained her virginity, before as well as during, and also after the birth of Jesus. I believe that Mary's most holy body, without corruption, was taken by God into Heaven at the end of her life on earth, where she was crowned Queen of all Angels and Men, and that in Heaven she both intercedes with Almighty God for us, and assists in the dispensation of all His Graces. Amen

By James E. Sherman

Imprimatur: Archbishop Karl J. Alter, 1954

OUR

SCHOOL

UNIVERSITY OF ALABAMA
LIBRARY OF LITERATURE AND HISTORY

OUR SCHOOL



SISTER ELIZABETH MARIE, S.N.D.
Principal - 1965

FORMER PRINCIPALS



SR. MARY CELINE, S.N.D.
First Superior and Principal of
Immaculate Conception School
1940 - 1946



SR. MARY ANNA, S.N.D.
1946 - 1953



SR. ST. AUGUSTINE, S.N.D.
Principal 1954 - 1965



PRIMARY GRADES FACULTY

First Row - Sr. Lois Ann, Mrs. Lonsert, Miss Gross, Sr. August Mary. Second Row - Miss Wendeln, Sr. Carl Ann, Miss Focke, Sr. Robert Maureen.



INTERMEDIATE GRADES FACULTY

First Row - Sr. Aloyse S.H., Mrs. Wainscott, Sr. Mary Stephanie, Mrs. Neu, Sr. Francis Julie. Second Row - Sr. Robert Julie, Miss DeBrosse, Sr. Caroline S.H., Sr. Vincent Marie, Mrs. Saragalia, Sr. Mary Andrew (substitute), Sr. Florence Louise.



JUNIOR HIGH FACULTY

First Row - Sr. Elizabeth Marie (Principal), Sr. Frances Michele, Sr. Barbara Mary, Sr. Robert Michael. Second Row - Sr. Peter Marie, Mrs. Frey, Miss Reichelt, Mr. Buehler (Music).



CARROLL HIGH SCHOOL FACULTY IN RESIDENCE

First Row - Sr. Rose Joseph, Sr. Mary Carol, Sr. Ann Michael. Second Row - Sr. Mary Joseph, Sr. Anthony Marie.

THE FULL TIME PARISH STAFF



KAY KNUEVEN
Housekeeper



DOROTHY FOCKE
Secretary



AL MAGOTO
Custodian



FRANK BURGER
Custodian



CLARENCE PAYNE
Custodian

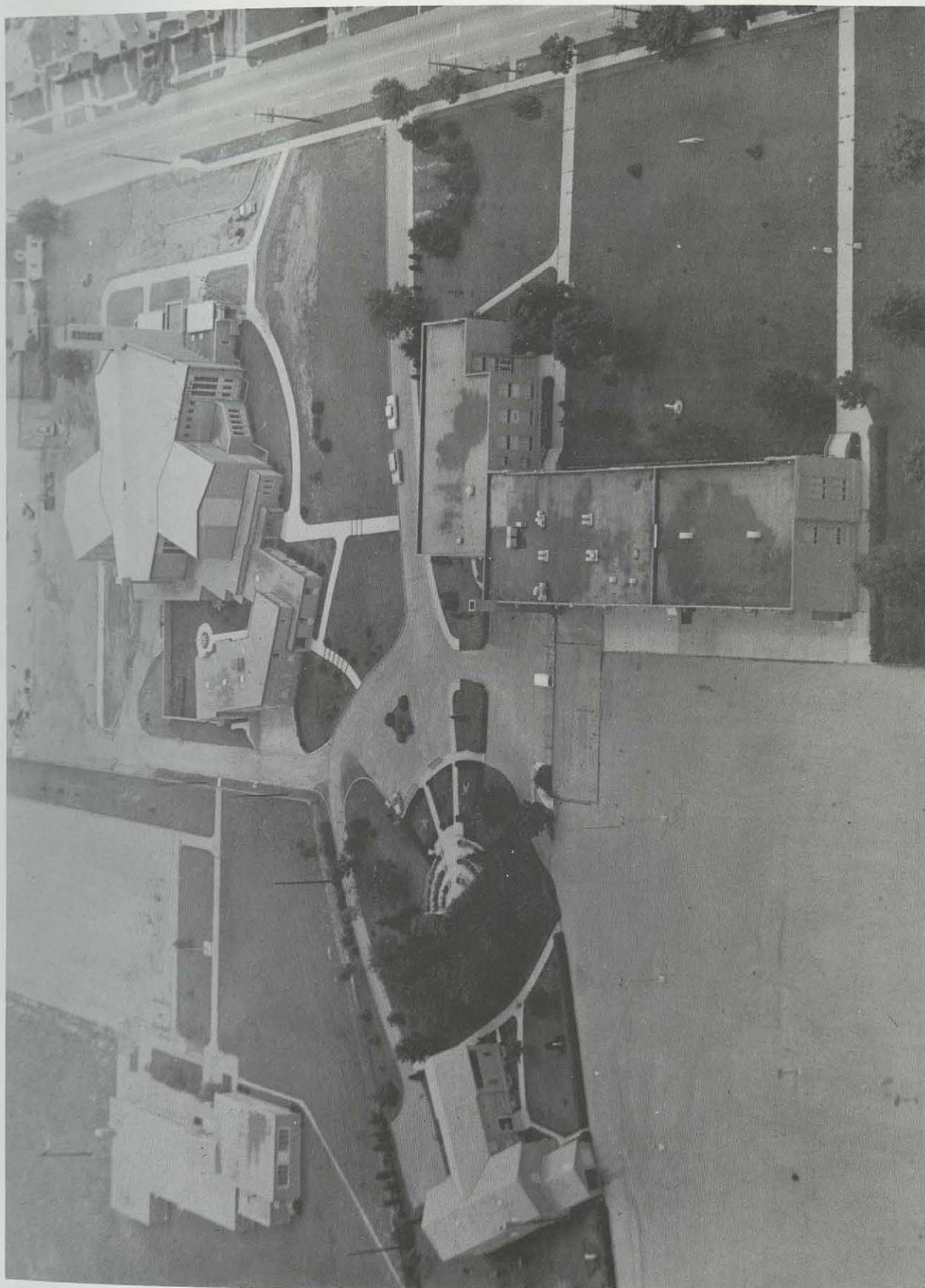

VOCATIONS

PRIESTS

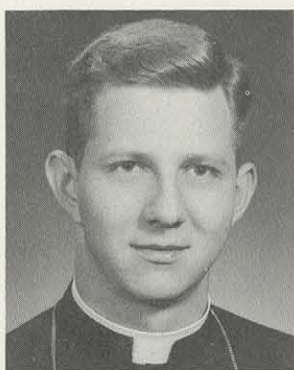

Rev. Roger J. Fecher, C. PP. S.

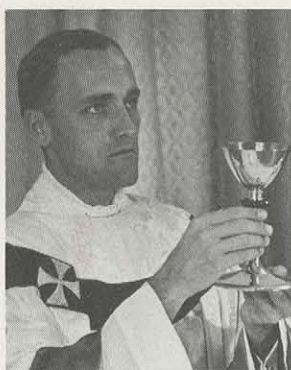

Rev. Elmer H. Luthman, S. J.



Rev. Paul Poeppelman



Rev. Kenneth Sommer

SEMINARIANS

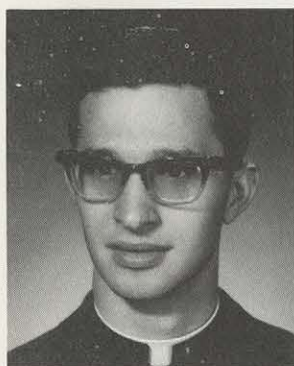

Rev. David Paul Vincent



John R. Clark



Michael G. Donohue



Peter John Harvey, S. J.



John C. Haller, C. PP. S.



Brother Robert J. Hoy, S. M.



Dennis Kinderman, C. PP. S.



Roger Kriegbaum



Thomas E. Meyer



Stephen Mueller



Friar Bret Schaefer, O. F. M.



Gerald Siebel

BROTHERS OF MARY



Br. Robert G. Hackenberg, S.M.



Br. Paul Koller, S.M.

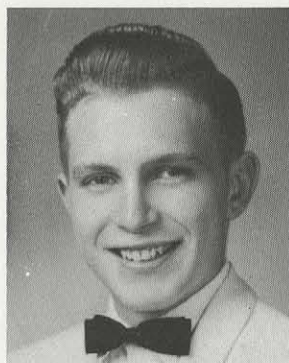

Br. Joseph K. Leach, S.M.



Br. Lester I. Leach, S.M.



Br. James J. Pfander, S.M.



Br. John Pier, S.M.



Br. John E. Saurine, S.M.

SISTERS OF NOTRE DAME



Sr. Michaela Ashbaugh, S.N.D.



Sr. Agnes Julie Burkhardt, S.N.D.



Sr. Alice Julie Fecke, S.N.D.



Sr. Rose Francis, S.N.D.



Sr. Rachel Frey, N.N.D.



Sr. Marie Chaminade Kurtz, S.N.D.



Sr. Rose Julie Moore, S.N.D.



Sr. Mary Albert Reichert, S.N.D.



Sr. Miriam Joseph Reichert, S.N.D.



Sr. St. Clement Schirtzinger, S.N.D.



Sr. Mary Beatrice Spang, S.N.D.

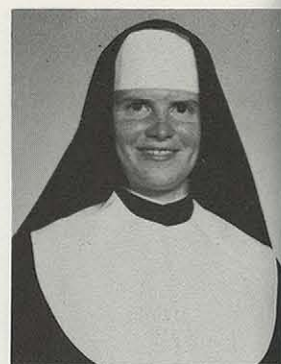

Sister Mary Timothy, S.N.D.



Sr. Daniel Therese Uhrig, N.N.D.



Sr. Margaret Cecelia Wagner, S.N.D.



Sr. Susan Walling, N.N.D.



Sr. Emmanuel Yankovich, S.N.D.

SISTERS OF CHARITY



Sr. Loretta Mary Bereda, S.C.



Sarah Ann Hedges, S.C.



Sr. Rosetta Reiter, S.C.



Sr. Mary Carl Zugelder, S.C.

OTHERS



Peggy Dinsmore



Patricia Gilmore - Ursulines



Sister Mary Loretta Schock, C. PP. S.



Sister Maria Smolinski
Sisters of St. Joseph of the
Third Order of St. Francis

MEMBERS IN THE MILITARY SERVICE



Ronald Cochran
U.S. Army



Fred C. Haller II
U.S. Army



Gerald W. Hartke
U.S. Army



Paul John Glass
U.S. Army



Thomas W. Kerby
U.S. Army



Edgar Paxton
U.S. Army



Robert C. Peitz
U.S. Army



Larry Planner
U.S. Army



Carl E. Reichert Jr.
U.S. Army



Michael J. Schlegel
U.S. Army



Michael Staeuble
U.S. Army



Gordon J. Cron
U.S. Air Force



Joseph P. Dalbey
U.S. Air Force



Robert J. Gorham
U.S. Air Force



Joseph Stephen Kramer
U.S. Air Force



John "Tom" Liszak
U.S. Air Force



John M. Mangeot
U.S. Air Force



John Payne
U.S. Air Force



Joseph J. Reichert
U.S. Air Force



Robert Trimbach Jr.
U.S. Air Force

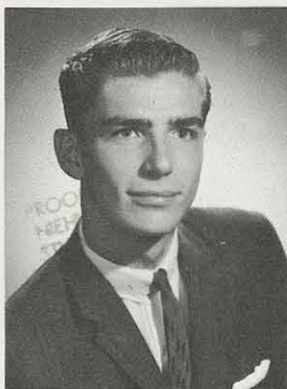

David L. Cron
U.S. Marines



Donald Tobe
U.S. Marines



Michael Cooper
U.S. Navy



Bernard L. Fritz Jr.
U.S. Navy



Walter Majusick
U.S. Navy



George Petkowitz
U.S. Navy



Robert E. Ryan
U.S. Navy



Jerome Sableski
U.S. Navy



John Steggemann
U.S. Navy

**WE TAKE PLEASURE IN INTRODUCING
THE MEMBERS OF
CHURCH OF OUR LADY OF
IMMACULATE CONCEPTION PARISH
AND THEIR FAMILIES**



COURTESY OF OLAN MILLS STUDIOS

WE TAKE PLEASURE IN INTRODUCING

THE MEMBERS OF

CHURCH OF OUR LADY OF

IMMACULATE CONCEPTION PARISH

AND THEIR FAMILIES

COURTESY OF DEAN WILLY STUDIOS

UNIVERSITY OF DAYTON POSTAL LIBRARY



Mr. & Mrs. Edward (Geraldine) Albers, Theresa, Anthony, Christine, Paul & Kenneth



Mr. & Mrs. John H. (Rosella) Albers



Miss Rita Alexander



Mr. & Mrs. Gary S. (Joan) Albright, Laura & Michael



Mr. & Mrs. Joseph (Margaret) Alexander, Glen, Karen & Paul



Mr. & Mrs. James L. (Norma) Alexander & Miss Eleanor A. Wolf



Mrs. Theresa M. Alexander



Mr. & Mrs. Robert (Henrietta) Alig, Jennifer & Lisa
Mrs. Jennie Alig



Miss Mariann Alig



Mrs. Dwight (Ardeth) Antle & Gary



Mr. & Mrs. Sigmund (Mary) Anderson, Julie, David, Mark, Jim, Tom, Lynette & Paul



Mr. & Mrs. Micky (Dorothy) Angi, Martha, John, Donald, Charles & Joseph



Mr. & Mrs. Joseph (Matilda) Auer



Mr. & Mrs. William T. (Gladys) Arnold, Beverly, Jim & Barbie



Mr. & Mrs. Eugene (Betty) Artkamp, Carol, Mary & Michael



Mrs. Theresa Balling



Mr. & Mrs. William F. (Jane) Bakan, James, David, Steven & Karen



Mr. & Mrs. Ronald (Dorothy) Baker, Susan, Mark, Debbie & Jane

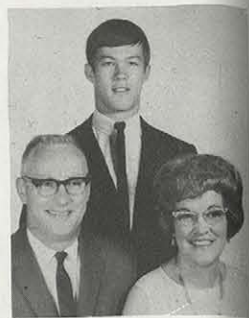

Mr. & Mrs. Ralph (Teresa) Balonier & Richard



Mr. & Mrs. William B. (Mary) Baker



Mr. & Mrs. David (Eileen) Baldrige & Randy



Mr. & Mrs. Harry (Alfrieda) Bangerter, Jr., Mary Jo & Lois



Mr. & Mrs. Joseph (Irene) Ballard, Bryan & Janet



Mr. & Mrs. Lawrence W. (Jean) Ballmann, Mary Beth, Rebecca & James



Theda Barnett & Mrs. Wanda Farria



Mr. & Mrs. Larry V. (Linda) Ballweg & Larry Jr.



Mr. & Mrs. Veneard (Erma) Ballweg



Mrs. Agnes Bauer



Mr. & Mrs. Clarence (Rosella) Balke



Mr. & Mrs. Cyril (Joann) Balke, Sandra, Sharon, Susan, Jacqueline & Theresa



Mr. & Mrs. Howard (Margaret) Bausman & Patti



Mr. & Mrs. Clement (Barbara) Baltes, John & Ronda



Mr. & Mrs. Donald (Phyllis) Banford, Kimberley, Michael, Donald & James



Mr. Ralph J. Becker



Mr. Vern Banford & Dale Banford



Mr. & Mrs. Richard (Kathleen) Barhorst, Richard & Cathryn



Mr. & Mrs. Joseph (Bertha) Bedrowsky, Donald & Jerome



Mrs. Vesta Barkmeyer & Janet



Mr. & Mrs. Jack (Rose) Barnard, Karen, Diane, Pam, Rosann, John & Marlou



Mr. & Mrs. Alex (Martha) Bereczky, Susan & Sandra

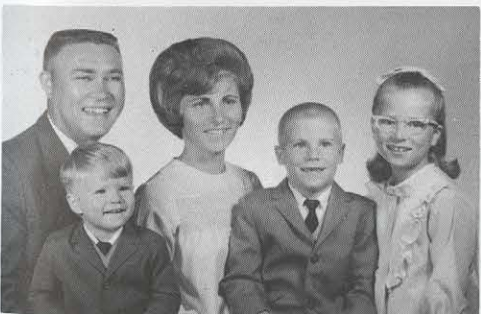

Mr. & Mrs. David (Beverly) Barney, Christina, David & Douglas



Mr. & Mrs. Joseph (Elizabeth) Bathory & Patricia



Mr. & Mrs. Robert (Mary Ann) Bertke



Mr. & Mrs. John (Lorraine) Batner, David & Kimberly



Mr. & Mrs. Purcell (Helen) Batty

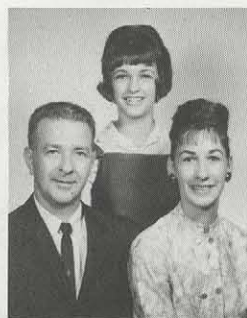

Mr. & Mrs. John (Margaret) Bertran & Barbara G.



Mr. & Mrs. James (Jan) Baver, Jimmy & Kathy



Mr. & Mrs. Paul (Doris) Becker



Mr. & Mrs. Merle (Claire) Bible



Mr. & Mrs. John (Elizabeth) Begley, Michael & Maureen



Mr. & Mrs. Howard (Ruth) Behringer, Sharon, Susan, Steve, Stanley & Robert



Mr. & Mrs. John (Elizabeth) Bihl



Mr. & Mrs. Richard (Charlotte) Behringer, Diane, Amy, Richard, Janet & Marian



Mr. & Mrs. Karl D. (Mary Jane) Behnke & Sharon



Mr. & Mrs. Paul J. (Velma) Billiter



Mr. & Mrs. Edward J. (Anne) Bereda, Jr. & Jimmy



Mr. & Mrs. Donald J. (Elaine) Bergemeier, Bruce & Therese



Mr. Donald Bergemeier, Jr.



Mr. & Mrs. Robert (Gertrude) Bergmeier, Roseanna, John & Judy



Mr. & Mrs. George (Eileen) Berner II, George III, Rebecca, Julie, Kathleen & Mary



Mr. & Mrs. Ollie W. (Mildred) Berry



Mr. & Mrs. William E. (Joan) Berry, Russell, Mark, Jaime & Donald



Mr. & Mrs. Larry (Maryjane) Bertke, Russell & Brian



Mr. & Mrs. Tony (Mary) Bissacco,
Michael & Theresa Ann



Mr. & Mrs. Louis (Katherine) Bertke



Mr. & Mrs. Melvin (Betty) Bertke, Allen, Mark, Mary, Lynn,
Barbara & Nancy



Mr. & Mrs. Arnold (Vera) Boeke



Mr. & Mrs. James (Anna Mary) Bertorello, James, John, Lawrence
& Thomas



Mr. & Mrs. Joseph (Mary Ann) Beumer



Mr. & Mrs. Joseph F. (Viola)
Boeke, Joseph & Ed



Mr. & Mrs. William L. (Marilyn) Blake, Donna & Karen



Mr. William F. (Norma) Blanford, Larry, Jerry, Chris & Doug

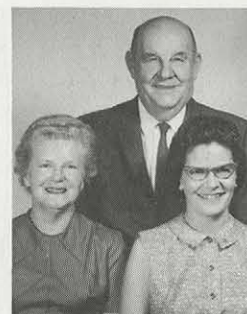

Dr. & Mrs. Urban H. (Elizabeth E.)
Boll & Shirley Ann



Mr. & Mrs. Raymond D. (Ruth) Blatz, Ray Jr., Vernon & Michael



Mr. & Mrs. Fred (Rita) Blommel, Margaret, Brenda, Anthony &



Mr. & Mrs. Alfred W. (Emma)
Bonner & Alfred E.



Mr. & Mrs. John H. (Joan) Blommel, Debra, Steve, Dana & David



Mrs. William Blythe & Alverda



Mrs. Anna Borgerding, Charles & Michael



Mr. & Mrs. Eugene J. (Mary) Bochenek, Steve, Theresa, Celia, Rosemary, Jerry, Jim & John



Mr. & Mrs. Donald (Janet) Boehmer, Donald Jr., Leona, Timothy & Kenneth



Mr. & Mrs. Edwin (Celia) Borgert, Kathryn & Fred



Mr. & Mrs. Herman (Alice) Boehmer, Linda, Jane, Eileen & Nancy



Mr. & Mrs. Edmond (Arlene) Boellke, Jr., Judy, Bobby, Tommy & Lori



Mrs. Clara Bosken



Catherine Boland & John



Mr. & Mrs. Harry (Rita Ann) Bonbright



Mr. & Mrs. Charles L. (Bette) Brazauskas



Mr. & Mrs. Gary J. (Louise) Bond, James & John



Mr. & Mrs. Robert (Evelyn) Borger, Terry, Ted & Toby



Miss Bernadine Breen



Mr. & Mrs. Bernard W. (Sharon) Borgerding, Mark & Stephanie



Mr. & Mrs. Gerald D. (Joann) Boyd, Tommy, Dick, Pat, Frances & Tony



Patricia Breig



Mr. & Mrs. Cyril H. (Joann) Brackman, Elaine & William



Mr. & Mrs. Richard (Mary) Brennan, Mike, Danny, Kathy & Kevin



Mrs. Marie Breuer & Joseph



Mr. & Mrs. Arthur (Dorothy) Brinkel



Mr. & Mrs. Walter J. (Dorine) Brinkel



Mrs. Mary Brockman

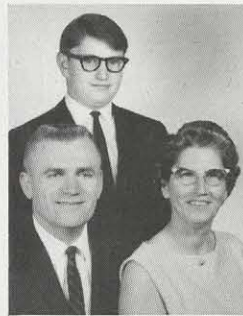

Mr. & Mrs. Robert (Mary) Brockman & Robert



Mr. & Mrs. Dewey (Mary) Brooks, Daniel, Steven, Teresa & Robert



Mrs. Margaret Broughton

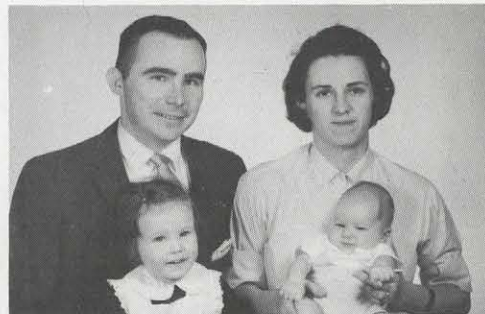

Mr. & Mrs. John R. (Marilyn) Brown, Angela Coleen & Christopher David



Mr. & Mrs. Lee (Mary) Brown, Barbara & Patricia



Mr. & Mrs. Eugene B. (Marguerite) Brown, Denis & Nickalas



Mr. & Mrs. Robert (Angela) Brown & Patricia Ann

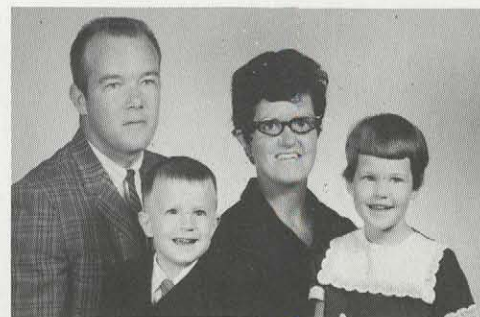

Mr. & Mrs. Carl J. (Jeanette) Bruggeman, Cristy & Craig



Mr. & Mrs. Lawrence (Ursula) Bruggeman



Mr. & Mrs. Thomas (Anne) Brun, Karen & Jennifer



Mr. & Mrs. Urban (Joan) Bruns



Mr. & Mrs. Hugo A. (Elenora) Bruns



Mr. & Mrs. Walter (Lois) Brun, Stephen, Drone, Randy, Michael, Kenny & Brian



Mr. & Mrs. Ralph (Ethel) Buckley & Ralph Jr.



Mr. & Mrs. Thomas (Mary Ann) Bucher, John, Bill & Tom



Mr. & Mrs. Clarence (Rose) Buehler



Mr. & Mrs. Frank (Amelia) Burd, Julia & Kathleen



Mr. & Mrs. Eugene (Marjorie) Burger, Christopher, Elizabeth & Peter

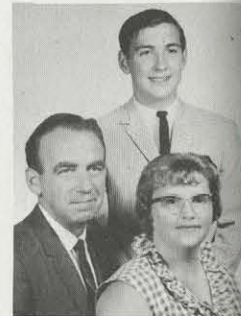

Mr. & Mrs. Howard (Constance) Burger & Marty



Mr. & Mrs. John R. (Margaret) Butler, James, Timothy, Mary Ellen, Teresa & Patrick



Mr. & Mrs. Frank (Patricia) Bysak, Debra, Karen & Kimberly

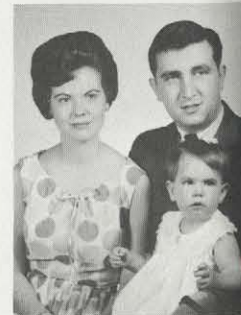

Mr. & Mrs. Carmen (Kathleen) Cambria & Michelle



Mr. & Mrs. Joseph V. (Emily) Caldwell



Mr. & Mrs. James (Jean) Caprul, Jimmy & Jody



Miss Yolanda Chiovaro



Mr. & Mrs. Gillis (Betty) Carter, Vicki, David, Jeffery, Tommy & Liza



Mr. & Mrs. Harry R. (Vera) Carver, Ron, Gene, Jim, Sally, Ken, Mary, Beth & Paul



Mr. & Mrs. Joseph M. (Thelma) Cimplich



Mrs. Mary Catron & Michael Rogers



Mrs. Lupe Chagoyan, Louis & Diana Marie

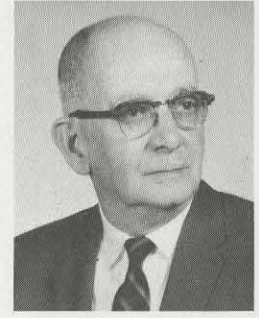

Mr. Edward J. Clark



Mr. & Mrs. Emmett (Therese) Charles, Daniel, William & Sandra



Mr. & Mrs. John W. (Mary) Cheers, Mary, Margaret, William, John, Tommy & Mrs. Mabel Hinchberger



Mrs. Stella Clements & Gladys

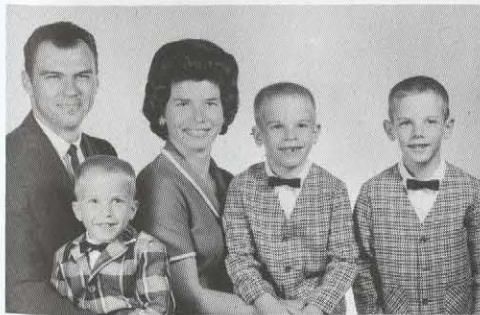

Mr. & Mrs. Warren M. (Patricia) Cheslak, Thomas Wayne, Timothy Wade & Christopher Mark



Mr. & Mrs. James B. (Ruth) Chittum, Richard, Nancy & Patricia



Mrs. Mollie Coleman



Mr. & Mrs. James D. (Eleanor) Chittum, Jimmy & Dean



Mr. & Mrs. Charles L. (Alice) Clark, Charles & Dan

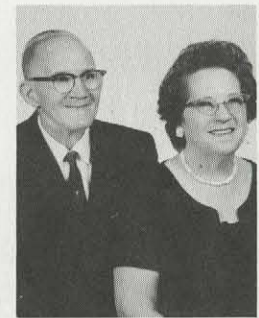

Mr. & Mrs. John (Mary) Costello



Mr. & Mrs. Joseph F. (Ethel) Clark, Thomas, Pamela, Marcia, John, Paula, Keith & Susan



Mr. & Mrs. Edward J. (Rita) Clemens, William, Edward, Richard, Krista, Teresa & Marcia



Mr. & Mrs. Charles F. (Hilda) Cotter



Mr. & Mrs. Robert (Kathryn) Clement, Marita, Kathryn, Robert, Richard & Charles



Mr. & Mrs. Hobart (Charlene) Cochran, David, Linda, Barbara, Larry & Steve



Mrs. Lena Crabill



Mr. & Mrs. Raymond W. (Catherine) Coder



Mr. & Mrs. Robert D. (Marilyn) Colby, Rod & Marlene



Mary A. Craft



Mr. & Mrs. John (Charlene) Collins, Joe & Patty Ann



Mr. & Mrs. Ray (Lorraine) Cook



Mrs. Anna Cramer



Mr. & Mrs. Wilbur (Elizabeth) Cooper



Mr. & Mrs. Robert (Dorothy) Coover, Gary & Pamela



Mrs. Rita Crannell, Richard & Colleen



Mr. & Mrs. Floyd A. (Dorothy) Cooper, Jr., Mike, Steve & Pamela



Mr. & Mrs. Eugene (Lucille) Cordonnier, Lynda, Chris, Lori & Lisa



Mr. & Mrs. Paul (Marcella) Crews, Mike, Steve & Mark



Mr. & Mrs. David (Roseann) Costello, Scott, Lynn & Patrick



Miss Anna Cron



Mr. & Mrs. James A. (Elizabeth) Cron



Mr. & Mrs. Bernard L. (Marilyn) Crosby, Stephen, Mark, Kathy & Michael



Mr. & Mrs. Leroy E. (Dorothea) Cron & Alicia Ann



Mr. & Mrs. Paul (Rosemary) Crutchfield, Mary Jo & Mike



Mr. & Mrs. William (Katherine) Cukovecki, Kathleen, Susan, Timothy, Christine, Thomas & James



Mr. & Mrs. Clarence (Helen) Dabbelt, James & Patricia



Mr. & Mrs. Eugene (Elaine) Dabbelt & Diane

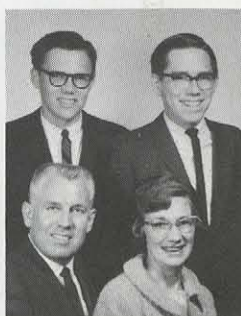

Mr. & Mrs. Earl (Martha) Dahlinghaus, David & Robert



Mr. & Mrs. Vernon (Marlene) Dahlinghaus, Steven, Karen, Richard & Lori



Mr. & Mrs. Donald (Margaret) Dalbey



Mr. & Mrs. Emilio (Carmela) D'Amico, Angelo & Bruno



Mr. & Mrs. Ernesto (Michelina) D'Amico, Ernest, Michael & Teresa



Mr. & Mrs. I. Charles (Frances) Davenport



Mr. & Mrs. Frank (Rosemary) David



Mrs. Angela Davis & Michael



Mrs. Doris L. Davis & Gregory



Mr. & Mrs. Harry (Louise) Davis



Mr. & Mrs. Robert (Helen) Davis, David & Bruce



Mr. & Mrs. Robert L. (Ruth) Davis, John, Kathleen, Deborah, Donna & Patricia & Mr. & Mrs. Frank L. (Frieda) Ritter



Mr. & Mrs. Elmer (Maxine) DeBrower, Joseph & Mary Ellen



Mr. & Mrs. William B. (Miriam) Decker, Jr., Sharon, Jerry & Romie



Mr. & Mrs. Joseph P. (Mary) Deffet, Joseph, Stephen, Michael, Thomas & Ellen Marie



Mr. & Mrs. Norman (Verna) Deis & Ann



Mr. & Mrs. Thomas (Shirley) Deger, Teddy & Timmy



Mr. & Mrs. Frank (Jessie) Delgado & Sylvia



Mr. & Mrs. James (Florine) Dionne



Mr. & Mrs. Jerome J. (Betty) Delzeith, Gary & Kathy



Mr. & Mrs. Francis (Velma) Duwel & Cynthia



Beatrice Doles



Mr. & Mrs. Louis (Sharon) DeSaro, Cathy & Cindy



Mr. & Mrs. Clifford (Ann) Dicken, Michael, David, Diane, Marsha, Matt & Dan



Mrs. Anna Dougan



Mr. & Mrs. James (Dorothy) Dillhoff



Mr. & Mrs. Walter (Katherine) Dillman & Kathleen

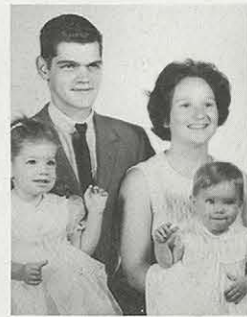

Mr. & Mrs. James (Bernadette) Driscoll, Leah & Jennifer



Mr. & Mrs. Marco (Josephine) Dimitri & Maria



Mr. & Mrs. John F. (Betty) Dinsmore, Suzie, Peggy & Ellen



Mrs. Grace Duerr



Mr. & Mrs. Rinaldo (Ellen) DiSalvo, Mickey, Ronnie & Robert



Mr. & Mrs. Daniel (Joann) Diabay, Daniel, Kathleen, Christeen, Michael & Kevin



Mr. Bernard Duwel



Mrs. John (Marguerite) Donnellan, Dina, Sue, Peter & Marge



Mr. & Mrs. Holly G. (Mary Ellen) Donohue, Jo Ann, Michael & Mary Jane



Miss Patricia L. Dwyer



Mr. & Mrs. Virgil T. (Carol) Downing, Steven, Martin, Curtis & Janice



Mr. & Mrs. Raymond E. (Carmeleta) Duckro, Steve, Greg, Don, Anita & Dan



Mr. & Mrs. Thomas E. (Leone) Duckro, Sylvia, Sharon, Loretta, Mark & Diane



Mr. & Mrs. Robert L. (Betty) Dyke, Bob, Jeanne, Tom & Billy



Mr. & Mrs. Ronald J. (Joanne) Eaglin, Daniel, Erin & Kevin



Mr. & Mrs. Joseph (Anna) Ebert



Mr. & Mrs. Melvin (Sally) Eifert, Amy, Timothy & Gregory.



Mr. & Mrs. Robert (Betty) Eisman, Jennifer & Julie



Mr. & Mrs. Robert (Virginia) Emmers, Cathv & Terri



Mr. & Mrs. Herman (Ann) Engel, Jr., Barbara, William, Christoph James & Kathleen



Mrs. Ralph Englert, Larry & Karen



Mr. & Mrs. Bernard (Martha) Ervin, Mark, Jan, Paul, Lynn & Matt



Mr. & Mrs. Raymond (Marlene) Essman, Joe, Jim, Mark & Mike



Mr. & Mrs. Patrick (Irene) Evans, Mary, Timothy, Terry & Patty



Mr. & Mrs. Bud (Helen) Everett



Beverly Ewald, Kristina & Douglas



Mr. & Mrs. Robert J. (Aileen) Ewald, Robert E., Mary Ann & Lana Sue



Mr. & Mrs. Charles (Nell) Farler, Patricia & Chuck



Mr. & Mrs. Raymond (Marie) Fiely, Robert & Patricia



Mr. & Mrs. Harold (Charlene) Farney, Colleen & Mark



Mr. & Mrs. Ralph (Alice) Fecke, Janet, Sister Alice Julie, S.N.D., Rita & Ralph, Jr.



Mr. & Mrs. Thurman (Mary) Filburn



Mr. & Mrs. Fred (Leah Jo) Fecher, Brian, Connie & Todd



Mr. & Mrs. William (Pat) Fecher, Jackie, Renee & Gary



Mrs. Lena Fieley



Mr. & Mrs. Frank A. (Jeanne) Fecke, Joyce Ann, Sheila, Bob, Erin & Shawn



Mr. & Mrs. Frank E. (Margaret) Felt, Diane & Donna



Mrs. Ida Fisher



Mr. & Mrs. Paul (Eleanor) Firment, Linda, Donald, Kevin & Deborah



Mr. & Mrs. James (Virginia) Fisher, Jean, James, Joan, Jan & Jill

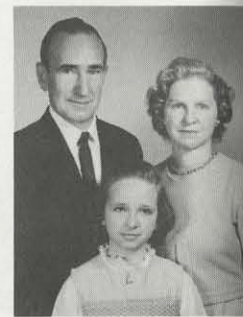

Mr. & Mrs. Russell (Bertha) Fisher & Linda



Mr. & Mrs. Robert (Marcella) Fisher, Robert, William, Keith & Myrna Jean



Mrs. Irene Fitzgerald, Edward, Mary & Margaret



Mr. & Mrs. Carl (Verona) Flaute, Jerry, Doris, Gene, Ned, Norman, Madonna, Russell, Debbie & Doug



Mr. & Mrs. Arthur (Isabel) Fletcher & Mary



Mr. & Mrs. Richard W. (Katherine) Fletcher, Barbara, Susan, Patricia & Teresa



Mr. & Mrs. Phillip (Helen) Flint & Mike



Mr. & Mrs. Charles E. (Betty) Fogle, Stephen, Daniel, Douglas & Tony



Mrs. Joseph Flowers



Mr. & Mrs. Kenneth E. (Rita) Flohre, Suzi, Ken, Bill, Tony, Joe, Deede & Tim



Mr. & Mrs. Donald (Rosella) Fortener, Donny, Tommy, Jean, Mike Steve & Mary



Mrs. Johanna Fortman & John



Mr. & Mrs. William (Leona) Fortner



Mrs. Barbara Frank, Cherylynn & Marianne



Mr. & Mrs. Robert (Jane) Frankenburg, Stephen & Debra



Mr. & Mrs. Eugene (Catherine) Freiberger



Mr. & Mrs. Wilbur (Betty) Frantz, Sandra, Candy, Kimberly & Karen



Mr. & Mrs. Ray (Virginia) Frazier & Thomas



Mr. & Mrs. Luverne (Adeline) Frey



Mr. & Mrs. Charles (Josephine) Feeser, Deborah, Charles, Jr., Kenneth, Caroline & Robert



Mr. & Mrs. W. Robert (Clara) Freiberger, Michael, Marian, Paul, Robert, Kurt & Kevin



Mr. & Mrs. Henry (Veronica) Fullenkamp



Mr. & Mrs. Bernard L. (Virginia) Fritz, Bernie, Jr. & Barbara



Mr. & Mrs. Richard (Charlotte) Fryman, Deborah, Beverly & Mark



Mr. & Mrs. Edward (Barbara) Fuchs, Angela, Bernadette & Daniel



Mr. & Mrs. Robert (Carol) Furderer, Deborah, Christopher, Mari, Robert, Lisa & Jody



Mr. & Mrs. William D. (Catherine) Gallagher & Michael



Mrs. Wesley (Eileen) Galyon, Theresa, Martha, Kenneth, Joseph, Karolyn & James



Mr. & Mrs. Lawrence (Magdalene) Geisler



Mr. & Mrs. Robert (Doris) Gast, Edwin, Thomas, Mary Jo, Patti Jo & Teresa



Mr. & Mrs. Jack (Sue) Geesen, John, Lynne, Betsy & Janie

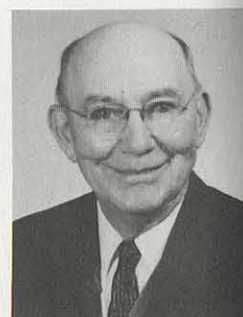

Mr. Joseph Gersbacher



Mrs. Mary Geiger, Dan, Karen, Julie, Jean & Frank



Mr. & Mrs. Earl (Grace) Genheimer & Mary Jo



Jane Gigandet, Velma Boerger, Ann Barga & Judy Litmer



Mr. & Mrs. John R. (Virginia) Gibbs



Mr. & Mrs. Kenneth E. (Elneer) Giblin, Nancy & James



Mr. & Mrs. David (Nancy) Gilmore



Mr. & Mrs. Frank (Joan) Gier, Kathy, Cindy, John & Karen



Mr. & Mrs. Bobby R. (Janet) Giltane, Mary, Margaret, Robert, Joan, Jennifer, Patrick & Janet

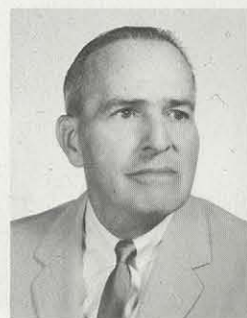

Mr. Leo B. Glaser



Mr. & Mrs. Robert (Mary) Glaser, Robert, Jr. & John



Mr. & Mrs. Ronald (Mary) Glaser, Kathy, Billy, Karen & Bobby



Mr. & Mrs. Harry (Janet) Glass, Rose Anne & Lucy Jo



Mr. & Mrs. Joseph (Viola) Goebel



Mr. & Mrs. Joseph (Ida) Goebel, Christopher, Colleen & Cara



Mr. & Mrs. James E. (Mary) Gorman & Susan Lehr



Mr. & Mrs. John (Mary) Gornes, John, Jr., Therese & Gerard



Mr. & Mrs. William F. (Rosemary) Gottschlich, Gary, Jim & Greg



Mr. & Mrs. Vernon T. (Rita) Goubeaux & John



Mr. & Mrs. H. Douglas (Mildred) Grant, David & Mark



Mr. & Mrs. James W. (Helen) Grant, Karen, Janet & Brian



Mr. & Mrs. Kenneth M. (Virginia) Grasse, Marcia, Mark, Mary, Meg, Maureen & Michael



Mr. & Mrs. Joseph (Alma) Graves, Joseph, Jr., Robert, Marilyn, Marlene, Elaine & John



Mr. & Mrs. Jerry (Susy) Gregory, Stephanie, Peter, Jerome & Jeffrey



Mr. & Mrs. William (Helen) Gray



Mr. & Mrs. Edward J. (Virginia) Griffin & Angela & James & Doris Lockwood



Mr. & Mrs. Thomas (Mary) Griffin, Robert, Victoria, Mary Beth, Lisa & Timothy



Mr. & Mrs. Orville (Margaret) Grilliot, Carole, Judy & Eddie



Mr. & Mrs. Carl (Margaret) Groh



Mr. & Mrs. Donald (Mary Lou) Gross, Tim, Jerry, Karen, Suzanne & Richard



Mr. & Mrs. Charles (Dorothy) Guinn, Theresa, Lisa & Scott



Helen M. K. Haman



Mr. & Mrs. Richard (Eileen) Hair & Shawn



Mr. & Mrs. C. A. (Mildred) Haley & Daniel



Mrs. Anna Hammer



Miss Viola Hammer



Mr. & Mrs. Fred C. (Theresa) Haller, Resa Ann, John C. Patricia & Susan Marie



Mr. & Mrs. Earl E. (Mildred) Hamlin, David & Janet



Mr. & Mrs. Nicholas (Matilda) Hamp



Mr. & Mrs. Edward (Hazel) Hamsher & Randy



Mr. & Mrs. Charles (Vivian) Hanby, James & Bari



Mr. & Mrs. Alfred (Virginia) Hanby, David & Connie



Mr. & Mrs. Thomas (Mariana) Hanfelder, Matt, Ted, Joey & Billie

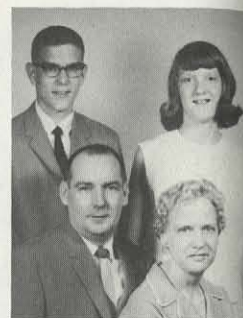

Mr. & Mrs. John (Vera) Hart, Bob & Sharon



Mr. & Mrs. Joseph B. (Evelyn) Hardwick, Karen, Janet, Joseph Jr. & David



Mr. & Mrs. Lester (Loretta) Harlan



Miss Mary Harting



Mr. & Mrs. Richard J. (Geneva) Harnett & Michael



Mr. & Mrs. Albert T. (Mary) Hart, Michael, Joseph, Anne & David

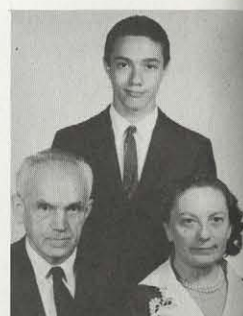

Dr. & Mrs. Francis J. (Hilda) Harvey & Stephen



Mr. & Mrs. Anthony L. (Alma) Hart, Michael, Gregory & Timothy



Mr. & Mrs. Arthur H. (Emma) Hartke, James, Michael, Richard & Robert



Mr. & Mrs. Robert J. (Lela) Hausfeld



Mr. & Mrs. Carl C. (Martha) Hatton, David, Sue, Kathy, Steve, Jeff, Mary Lou & Janice



Mr. & Mrs. Richard (Carol) Heck, Michael, Mark, Matthew & Maria



Miss Gertrude Heinrichs



Mr. & Mrs. Charles R. (Barbara) Hecker, Steven & Julie



Mr. & Mrs. Joseph (Lois) Heckman, Gary, Robert & Karen



Mrs. Agnes Herbst



Mr. & Mrs. Kenneth L. (Susan) Hegemann, Pamela, Linda & David



Mr. & Mrs. Thomas (Barbara) Heider, Karen, Cheryl & David



Mrs. Teresa Herman



Mr. & Mrs. Robert (Marilyn) Helke, Pamela & Michael



Mr. & Mrs. Robert J. (Jane) Hemmelgarn, Michael & Mark



Mr. & Mrs. Harold W. (Gladys) Herrin & Dennis



Mr. & Mrs. Alfred (Mary) Hensley, Linda, Steven & Barbara



Mr. & Mrs. John (Bertha) Hentrick



Mr. & Mrs. Frank (Marie) Hershey & Carol



Mr. & Mrs. Robert W. (Margaret) Henz, Debbie, Bob, Sharon, Diane, Mark & Joseph



Mr. & Mrs. Bernard (Elizabeth) Hepp



Mrs. Cecilia Hinders



Mr. & Mrs. Charles A. (Helen) Herbert, Kenneth, Stephen & Barbara



Mr. & Mrs. Robert (Constance) Hiatt



Mr. & Mrs. Aloysius (Mary) Hieb & Mary K.



Mr. & Mrs. Charles (Loretta) Higgins, James & Janet



Mr. & Mrs. Elwood (Eula Lee) Hinders, Sherry, Donna, Cathy, Cindy, Michael & Julie



Mr. & Mrs. Donald (Eloise) Hilgefurd, Thomas & James



Mr. & Mrs. Clyde (Rosemarie) Hockaday, Susan, Gary, Kimberly & Lori



Mr. & Mrs. Charles V. (Carole) Hoey, Charles, Michael, Theresa, Linda & Christy



Mr. & Mrs. Daniel (Shirley) Hogan, Debra & Daniel, Jr.



Mrs. Barbara Holley, Frederick, Pamela & Kevin



Mr. & Mrs. Robert (Dorothamae) Holmes



Mr. & Mrs. James C. (Katherine) Holverstott, Jean, Mary & Margaret



Mrs. Miriam W. Holverstott



Mr. & Mrs. Richard (Betty) Horstman, Larry, Karen & Deborah



Mr. & Mrs. Bert (Ann) Hosfeld, Mary, Nancy & Victor



Mrs. Laura Howard



Joseph A. Howard



Mr. & Mrs. Ralph (Cecilia) House, Steve & Jeff



Mr. & Mrs. John (Ruth) Howley, Monica, Kevin, Mark & Brian



Mr. & Mrs. Cyril (Bonnie) Hoying & Debra



Mr. & Mrs. Robert E. (Marie) Huber & Robert D.



Mr. & Mrs. Arnold (Eleanor) Huelsman



Mr. & Mrs. Charles (Carol) Huelsman, John, Mark, Jeffrey & Patricia



Mr. & Mrs. Carl (Ruth) Hughes, Kevin, Karen & Keith



Mr. & Mrs. Max (Mary) Huntsberger, David & James



Mrs. Herman (Jeanette) Hungling



Laura & Florence Hungling



Mr. & Mrs. Gothard (Catherine) Hurd, Robert, Sharon, Michael & Bill



Mr. & Mrs. William B. (Catherine) Hurr, Karen, Linda, Jim, Michelle & Tom



Mr. & Mrs. Howard (Louise) Hurwitz, Marlene, Larry, Linda Jeff & Greg



Mrs. Marjorie I. Husted



Mr. & Mrs. Howard E. (Teresa) Hutchinson, Shirley & Michael



Mr. & Mrs. Roy (Orletta) Hutchinson



Mr. & Mrs. Kenneth (Lucy) Inskeep & Ray



Mr. & Mrs. Howard (Helenlee) Jackson, Susan, Michael & James



Mr. & Mrs. Edward (Elizabeth) Jacobson, Pauline & John



Mr. & Mrs. Glenn P. (Anna Mae) James, Suzanne, Glenn, Joanne, Marilyn, Martha, Michael, John, Margaret & Mary



Mr. & Mrs. Wilbur (Winifred) James, Bill, Kathy & Sue



Mr. & Mrs. A. Ivan (Irene) Jankowski, Garry, Julie & Greg



Mr. & Mrs. John (Celeste) Jerbic, Robert, Michael, Karen & Mrs. Francis Brandervie



Mr. & Mrs. Anthony (Thelma) Joefreda



Mr. & Mrs. George L. (Virginia) Johnson, Ada Marie, Jennifer & Bobby



Mr. & Mrs. Steve (Linda) Kacinec & Susanna



Mr. & Mrs. Peter (Carol) Kahut, Steve, Richard, Don & Mary-Lynn



Mr. & Mrs. Robert (Barbara) Kaiser, Tony, Peggy & Billy



Mr. & Mrs. Dennis (Mary) Kalter



Mr. & Mrs. Nicholas (Anna) Karsiele, Steven, Mary-Kay, Michael & Robert



Mrs. Fred (Alfrieda) Kettler



Mr. & Mrs. Joseph C. (Joanne) Kastle, Jeannine, Joseph, Julienne, Judy & Jeffery



Mr. & Mrs. Alois (Elizabeth) Kastner



Mr. & Mrs. Richard J. (Irma) Kastner, Ann Marie, Thomas Anthony, Clare Louise & David Lawrence



Mr. & Mrs. Louise (Patricia) Kelemen, Kathleen, Rebecca & Mark



Mr. & Mrs. James (Seville) Kemmerer, Timothy & John



Mr. & Mrs. Czar (Muriel) Kesler, Bob, Rick & John



Mr. & Mrs. Leonard (Clara) Kibby



Mr. & Mrs. James E. (Maryann) Kessel, Kristine, James, Kenneth, Michael & Thomas



Mr. & Mrs. Cass J. (Mary) Keydoszius, Mary Alice & Susan



Mr. & Mrs. Russell (Mary) Kier, Lawrence & Karen



Mr. & Mrs. George (Ruth) Kibler, Susan, Patricia & Nancy



Mr. & Mrs. Raymond J. (Antoinette) Kieres, Keith, Deborah, Lisa, Molly & Kevin



Mrs. Irvin Kindie



Mr. & Mrs. Ronald (Shirley) Kimbler, Richard, Karen, Stephen, Jeff & Debbie



Mr. & Mrs. Richard (Theresa) King, Ricky, Mary & Tommy



Mr. & Mrs. Fred (Clara) Kleinschnitz, William & John



Mr. & Mrs. William F. (Mary) Kissell, Beverly, Paula, Mary-Kay & Billy



Mr. & Mrs. Paul (Joyce) Kister, Elizabeth, Stephen & Douglas



Mrs. Mary Bernadine Knight & Elizabeth



Mr. & Mrs. Robert (Phyllis) Kitchen & Linda



Mr. & Mrs. Walter (Adeline) Kleinhenz, Mary Ann, Anthony & Kenneth



Mrs. Catherine Kneueven



Mr. & Mrs. Otto (Rosemary) Klenk



Mr. & Mrs. Edward (Mary) Klinger, Marilyn & James



Mr. & Mrs. Jerome (Joyce) Kochendorfer, James & Karen



Mr. & Mrs. David A. (Miriam) Knese, Patrick & Kathleen



Mr. & Mrs. Henry (Elizabeth) Kramer, Michael, Diane & Ann



Mr. & Mrs. Thomas H. (Marie) Korte & Michael



Mr. & Mrs. John J. (Virginia E.) Korek



Mr. & Mrs. Howard (Shirley) Kramer, John, Mark, Ann, Katie & Andrew



Mr. & Mrs. William J. (Doris) Kramer, Richard, Mary Beth, Bill & Ruth Ann



Mr. & Mrs. Leo F. (Paula) Krebs, Matthew & Mark



Mr. & Mrs. Joseph (Ruth) Kreitzer & Judy



Mr. & Mrs. David (Donna) Krile



Mr. & Mrs. Andrew (Rose) Kuenle, Jr., Kitty, Carol & James



Mrs. Helen Kuhbander



Mr. & Mrs. Bernard (Joyce) Kunka & Michael



Mr. & Mrs. Victor J. (Blanche) Kuntz



Mrs. Ruth Anna Kurtz & Eleanor



Mr. & Mrs. Henry (Madge) Lang



Mr. & Mrs. Donald (Patricia) Lackey, James, David & Gerald



Mr. & Mrs. Frank (Suzanne) Laidley, Willis, Thomas & Ruth



Mr. & Mrs. Joseph (Zelma) Larger, Michael & Janet



Mr. & Mrs. John (Pauline) Lambes, Rebecca, Judith & Paul



Mr. & Mrs. Thomas (Pauline) Lauer, Sue, John, David, Danny, Kathy & Michael



Mrs. Rittner Lauterbach



Mr. Rittner Lauterbach (Deceased)



Mr. & Mrs. Teddy (Linda) Laytart, Toni, Lisa & Teddy



Mr. & Mrs. J. Willis (Charlotte) Leach



Mr. & Mrs. Charles D. (Yvonne) LeCoumpte, Carmen, Michelle & Lorrain



Mrs. Bernadine Lee, Robin, Mary Beth & Patrick



Mr. & Mrs. Glen (Joanne) Lefeld, Daniel, Jane, Charles, Susan & Michael



Mr. & Mrs. Ronald (Dora) Lehman, Rhonda, Rick & Renee



Mr. & Mrs. Thomas (Rose Ann) Lehmkuhl & Kevin



Mr. & Mrs. John (Anita) Leingang & Jerry



Mr. & Mrs. John J. (Rose) Lemming, John F., Paul, Donald, David, Ralph, Marilyn & Virgilia



Mr. & Mrs. Carl (Nancy) Lewis & Stephen



Mr. & Mrs. John J. (Mary) Leopard, Linda, Karen, John, Mary, Alice, Nancy & Kevin



Mr. & Mrs. Robert (Alice) Leopard, Michael, Debra & Donna



Agnes Lillenkamp



Mr. & Mrs. John (Joan) Lill & Jessica



Mr. & Mrs. John (Mary Lou) Liszak, Thomas & Michael



Mr. & Mrs. Edward (Marie) Limbert



Mr. & Mrs. Virgil E. (Loretta) Link, William & Virginia



Mr. & Mrs. Elmer F. (Mary Ann) Lonsert, Mike & Mark



Mr. & Mrs. Charles (Alice) Loper, Linda, Chuckie, Kim, Chris & Sherri



Mr. & Mrs. Paul (Patricia) Loser, Peggy, Jenny, Theresa & Annette



Mr. & Mrs. William N. (Patricia) Lukacs, Kathleen, Rebecca, Suzanne & William



Mr. Ralph Luthman



Mr. & Mrs. Kenneth (Theresa) Lupp, Anita, Monica, Anthony, Teresa & Andrew



Mrs. Marguerite Lyons



Mr. & Mrs. Nestor (Edna) Mader & Harriet



Mr. Al Magoto



Mr. & Mrs. Robert (Magdalen) Mahle, William, David, Patricia, Robert, Janet, Thomas & Mary



Mr. & Mrs. Walter (Louise) Majusick



Mr. & Mrs. Robert (Margaret) Makley, Mary Beth, Peggy, Kristen & Erin



Mr. & Mrs. John H. (Dara) Malarky, Teresa & Michael & Mr. James R. Malarky



Mrs. Louis (Kathryn) Malouf



Douglas Malouf



Mr. & Mrs. Orville A. (Mary) Mangeot, Mark, Pamela, Mary, Thomas, Charlene, Malda & Bruce



Mr. & Mrs. Joseph (Micheline) Manzo, Rosina, Dina & Joanne



Mr. & Mrs. Carroll (Marjorie) Markowski, Michael, Paul & Mary



Mr. & Mrs. Anthony (Barbara) Marquitz & Steve



Mr. & Mrs. Joseph F. (Marian) Mathes



Mr. & Mrs. Edward (Juanita) Marrinan, Edward, John, Eileen & Patricia & Mrs. Louise Marrinan



Mr. & Mrs. W. Robert (Rosemae) Marsh, Robert & Patricia



Mr. & Mrs. Pete (Maria) Mauro & Mary Ann



Mr. & Mrs. Dale (Eileen) Martin & Debra



Mr. & Mrs. Lawrence (Marcella) Mathes, Denis, Sally Ann, Mary Lee & Randy



Miss Martha Mayrer



Mr. & Mrs. Anthony (Margaret) May, John & Mary



Mr. & Mrs. Patrick T. (Betty) Mazzone, Dorene, Andrea, Mike, Pat, Tony & Mark



Miss Ruth McDonald



Mr. & Mrs. Patrick J. (Colette) Mazzone, Daniel, Cynthia, David & John



Mr. & Mrs. Edward (Phyllis) McElowney, Anthony & Timothy



Mr. & Mrs. Phillip (Mary) McGrody



Mr. & Mrs. James (Stephanie) McKenzie, Naomi, Stephanie & Phillip



Mr. & Mrs. David J. (Ann M.) McKinney & David J. II



Mrs. Leona McMahon



Mrs. Margaret McMahon



Mr. & Mrs. Millard (Katherine) McLain



Mr. & Mrs. Theodore T. (Geraldine) McLaughlin, Thomas, Marianne, Timothy & Colleen



Mr. & Mrs. Thomas (Geraldine) McLaughlin, Karey, Robert & John



Mrs. Carol Melia, Donna & Tom



Mr. & Mrs. John E. (Lillian) Merker, Michael, James, Linda & Susan



Mr. & Mrs. Joseph G. (Thelma) Merkle & Joseph F.



Mr. & Mrs. Victor J. (Rosemarie) Merkle, John, Joanne, Linda, Mike & Vicki



Mr. & Mrs. Fuller (Mary) Merritt, Helen, Elaine, Carol Ann & Carl



Mr. & Mrs. Edward (Philomena) Mueller



Mr. & Mrs. Richard L. (Janet) Meyer, Gregory & Thomas



Mr. & Mrs. Robert (Eileen) Meyer, Robert, Thomas, Richard, James, Joseph & Mary Ann



Mrs. Henrietta Michel & Miss Catherine Hunkeler



Mr. & Mrs. Frank (Anna) Micka, Karen, Angela & Charlene



Mr. & Mrs. Robert (Marie) Milford, April, Michael & Thomas



Mr. & Mrs. Clarence C. (Charlene) Miller



Mr. & Mrs. Walter (Thelma) Miller, James, Jayne, Ronald, Carol, David, Susan, Robert, Mary Ann & Linda



Mr. & Mrs. Louis (Mary) Moening, Mary Lou, Jeffrey & Ted



Mr. & Mrs. Allen (Shirley) Monte, Steven, Gregory, Richard, Sherri & Cathy



Mr. & Mrs. Richard (Betty) Moore, Sharon, Sandra, Richard S., Susan & Robert



Mr. & Mrs. Donald (Janet) Moorman, Douglas, Darlene, Jennifer, Patricia & Stephen



Mr. & Mrs. G. B. (Eloise) Moorman, Bernard, Ann, Steve, Charles, Cathy & Paul



Mr. & Mrs. James (Fleurette) Morgan, Karen, Kimberly & Kelly



Mr. & Mrs. Edward (Rose) Morrissey, Patrick, Mary, Eileen, Matthew, Carol & Thomas



Mr. & Mrs. Harry (Ann) Morrison, Steven, James & Patricia



Mr. & Mrs. Hubert D. (Erma) Mougey, Sue, Don, Kathy, Pete & Dan



Mr. & Mrs. Earl (Mary) Mueller, Steve, Mary, Earlene, Joe, Mark & John



Miss Agnes Muller



Mr. & Mrs. Lawrence (Lilahmae) Murlin & Steven



Mr. & Mrs. Robert L. (Rita) Murlin, Robert Jr., Veronica & Mark



Mr. & Mrs. Jerrold (Rita) Murphy, Cynthia, Michael & Vicki



Mr. & Mrs. Robert (Lynda) Muzechuk, Timothy & Tracy



Mr. & Mrs. Albert (Mary) Mutschler



Mr. & Mrs. Albert (Rita) Naas, Janet, Joan, Joyce & Jane



Mr. & Mrs. David L. (Sally) Naas, Cheryl, Kimberly & Karen



Mr. & Mrs. Woodrow H. (Clara) Nace, Michael & John



Mr. & Mrs. Leo J. (Eloise) Nartker, Charles & Bill



Mr. & Mrs. Richard J. (Carol) Nartker & Gregg



Mrs. Rita Neder, Marybeth, Ellen, Louann & Janet



Mr. & Mrs. William (Onda) Nelson, Marsha & Tom



Mr. & Mrs. Richard (Julia) Newkold, Richard, Catherine, Maureen, Tommy, Christine & Joseph



Mr. & Mrs. Otis F. (Elizabeth) Nicol, Joseph, Cynthia & Robert



Mr. & Mrs. William B. (Marie) Niemeyer



Mr. & Mrs. John H. (Helen) Nieberding, Joe, Teresa & Ronald



Corrine Niekamp & Amanda Diemer



Mrs. Vera Nixon, Linda & Mary Bonner



Mr. & Mrs. Gustan (Gertrude) Niekamp



Mr. & Mrs. Frank J. (Eleanor) Niemer & Jeffrey



Mr. & Mrs. Ronald J. (Barbara) Niess & Chris



Mr. & Mrs. Thomas (Marguerite) North, Phillys, Susan, Michael, Stephen, Beverly, Christopher, Angela & Lawrence



Mrs. Wanda Nurrenbrock



Mr. & Mrs. Delmar (Genevieve) Notestine, Anita, Gregory, Jerome, Curtis & Monica



Mr. & Mrs. Robert E. (Donna) O'Bryan, Kathy, Dan, Jim & Kenny



Mrs. Catherine O'Grady



Mr. John Olesky, Laquita, John Larry & Monnie Ann



Mr. & Mrs. John E. (Barbara) O'Meara, Tim, Doug, Janice, Patty & Steve



Mr. & Mrs. Larry (Sally Jo) O'Neal, Jeffrey Scott & Bradley Allan



Mr. & Mrs. Lawrence (Ruth) O'Neal, Rebecca, Kenneth & Ronald



Mrs. Phyllis O'Neal, Marlene & Sharon



Mr. & Mrs. Gabriel (Gina) Orlando, Anna Maria, Gabriel & Diane



Mr. & Mrs. Joseph (Charlotte) Ortel, Joseph Jr., Anthony, Thomas, Christy Jo & David



Mr. & Mrs. Joseph (Carolyn) Ostendorf & Kenneth



Mr. & Mrs. Eugene J. (Deloris) Pawlekowski, Eugene, Jennifer, Stephen, Peter & Emily



Mr. & Mrs. Martin (Marguerite) Palmer & Charles



Mrs. Elizabeth Paxton, Chuck & Susan



Mr. & Mrs. Joseph (Mary) Payne, John, Joe & Jim



Mr. & Mrs. Clarence (Norma) Payne & Rose Whitacre



Mr. & Mrs. Ronald (Anna) Peck, Rosanna, Teresa & John



Mr. & Mrs. Carl (Margaret) Peitz & Richard



Mrs. Ida G. Penn



Mr. & Mrs. Roman (Mary) Peterman, Michael, Robert, James, Carolyn & Edward



Mr. & Mrs. Donald E. (Joanne) Peters, Cathy, Carol & Diane



Mr. & Mrs. Joseph (Maxine) Peters & John



Mr. & Mrs. Karl A. (Joan) Petersen, Colleen, Maureen, Kathleen, Robert & Patrick



Mr. & Mrs. Harry (Marçella) Petkowitz & Harrietta



Mrs. Rose Pfander & Ann Julie, Sister Rose Francis, S.N.D., & Brother James J., S.M.



Mr. & Mrs. Paul (Leona) Phelan



Mr. & Mrs. David J. (Donna) Pier, Lisa & Andrea



Mr. & Mrs. Angelo (Maria) Pietrantonio



Mr. & Mrs. Joseph (Mary) Pizza, Leonard & Michael



Mr. & Mrs. Charles (Mary) Planner, Marian, Linda, David & Christine



Mr. & Mrs. Louis (Caroline) Placke



Mr. & Mrs. Bernard J. (Rita) Pleiss, Mike, Mark, Susan, Linda, Lisa, Philip & Martin



Mr. & Mrs. Richard H. (Agatha) Poeppelmeier



Mr. & Mrs. Donald (Marjorie) Pohl, Susan, Christopher, James & Marjorie



Mr. & Mrs. John (Rita) Pohl & John Jr.



Mr. & Mrs. Walter (Kathleen) Portune
Richard, Robert, Mary Kathleen and Leslie



Mr. & Mrs. Harold (Diane) Portwood, Sandra Kay, Harold Scott & Carol Lynn



Mr. & Mrs. Frank (Margaret) Pudnyik & Barbara



Mr. & Mrs. John (Thelma) Putnam, Patricia, Jonelle, James, Jack, Constance, Thomas, David & Joanne



Mr. & Mrs. Wilfred (Elizabeth) Quinter, Dave, Linda, Chuck, Pam, Andy & Laura



Mr. & Mrs. Andrew S. (Dorothy) Rado, Dorothy Ann & Chris



Mrs. Konrad Rauch & Joseph



Mr. & Mrs. Paul (Rita) Rado, Paul Jr., Stephen, Michael, Donna, Robert, Molly & Cindy



Mr. & Mrs. Urban P. (Ethel) Rammel



Mr. & Mrs. Paul P. (Margie) Reber & Michael



Mr. & Mrs. Kirby (Virginia) Randall, Jean, Joan, Ann, Michael & Catherine



Mr. & Mrs. Howard E. (Mary-Frances) Reams & Jim



Mr. & Mrs. Lawrence (Phyllis) Reboulet, Michael, Lauren, Mark & James



Mr. & Mrs. Marion (Clara) Reboulet



Mr. & Mrs. Jerome F. (Patricia) Reichard, Stephen, David, Susan & Robert



Mrs. Rose Reidenbach



Mr. & Mrs. Albert M. (Marie J.) Reichert



Mr. & Mrs. Carl E. (Virginia) Reichert



Mr. & Mrs. James (Florence) Reidy & Robert



Mrs. Rosella Reiter



Mr. & Mrs. Leonard (Ruby) Reitz



Mr. & Mrs. Peter (Janet) Resetar & David



Mr. & Mrs. Kenneth (Judith) Reitz & Douglas



Mr. & Mrs. Nicholas (Joann) Reyer, Mark, Mathew, Deborah & Nicholas



Mr. & Mrs. Corrado (Ergisa) Ricciuto, Silvana, Anthony & Erminia Di Salvo



Mr. & Mrs. James D. (Donna) Rice, Mike, Jim & David



Mr. & Mrs. Carl (Mary Ann) Rindler, Dan, Peggy, Julie & John



John Rives



Mr. & Mrs. Edward (Mary) Robbeloth, Nick, Ed & Connie

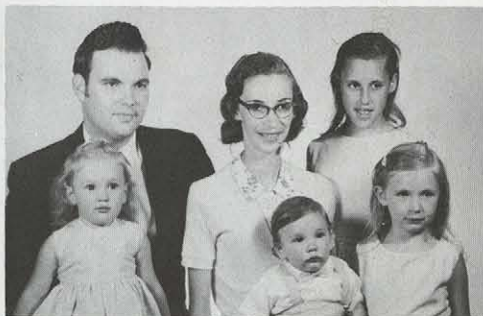

Mr. & Mrs. Augustus (Mary) Rosemont II, Judith, Cynthia, Kimberly & Augustus III



Mrs. Marjorie T. Rosencrans, Bob, Mary Ann, Joan, Michael & Carol



Mr. & Mrs. Marvin (Loretta)
Roeckner



Mrs. Agatha Rosengarten & Marcella A. Clement



Mr. & Mrs. Ralph (Betty) Rosengarten & William Spalding



Mr. & Mrs. Elmer C. (Irene)
Romie, Ken & Sue Ann



Mr. & Mrs. Charles (Lois) Ross & Debbie



Mrs. Florence Ross, Mary Alice & Beverly Ann



Mr. & Mrs. Donald (Martha) Roth, Barbara, James, Steven,
Beverly & John



Mr. & Mrs. Jack (Maryann) Roush, Michael, John, Kevin & David



Mr. & Mrs. Charles (Barbara) Rowley & Pattie



Mr. & Mrs. Ernest (Madonna) Ruef, Daniel, Patricia, Donald,
Karen & Jerry



Mr. & Mrs. John R. (Dorothy) Russ & John A.



Mr. & Mrs. Eugene J. (Margaret) Ryan & Larry



Mr. & Mrs. Frank (Mary Lou) Ryan, Thomas, Christine & Patrick



Mr. & Mrs. Ron (Mary) Ryan, Carol, Susan, Thomas, Michael & David



Mr. & Mrs. George (Rita) Ryne & Edward



Mr. & Mrs. Leon (Helen) Sableski, Thomas & Jerome



Mr. & Mrs. Michael (Rachel) Sammons, Mary Lee & Sharon



Mr. & Mrs. Kenneth L. (Shirley) Sawyer, Steven, Teresa & Jennifer



Mr. & Mrs. Edward (Eva) Schaaf, Jerome, Martha & Carolyn



Mr. & Mrs. Marion B. (Gertrude) Schaefer, Patricia, Michael, Thomas, Martha, Joseph, Theodore & Susan



Mr. & Mrs. Lawrence (Margaret) Schick



Mr. & Mrs. Albert G. (Elizabeth) Scheckelhoff, Albert, Ann, Kathleen & Susan



Mr. & Mrs. Fred (Ida) Scheidweiler, Fred, Mark, Scott, Christopher, Phillip & Deneise



Mr. Waldemar W. Schierloh



Mr. & Mrs. Richard (Beverly) Scheper, Sharon & Ricky



Amelia Schierlah & Grace Erhard



Mrs. Edna Schlipf



Mr. & Mrs. Donald L. (Roberta) Schlegel, Patricia, Daniel, Linda & Karen



Mr. & Mrs. Ives (Joanne) Schlegel, James, Anne & Kathleen



Mr. & Mrs. Anthony (Ann) Schlorman



Mr. & Mrs. Thomas (Juanita) Schlorman, Tom, David & Susan



Mr. & Mrs. Paul E. (Betty Lou) Schmidt, Linda, Karen & Mary Jean



Miss Marie Schmid



Miss Rose Schmid



Mr. & Mrs. James (Maryann) Schneble, Gregg, Steve, Doug, Susan, Ronnie & Theresa



Mr. & Mrs. John (Joann) Schneider, Sharon, John, Greg & Susan



Mrs. Bertha C. Schneider



Mrs. Helen Schneider



Mr. & Mrs. Norbert (Elsie) Schneider, Mark, Tamera & Kenneth

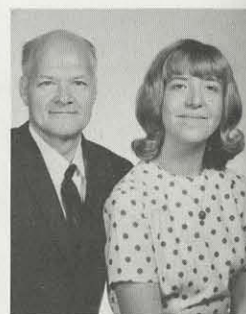

Mr. Robert P. Schneider & Patty



Mr. & Mrs. Albert (Anna) Schoenlein

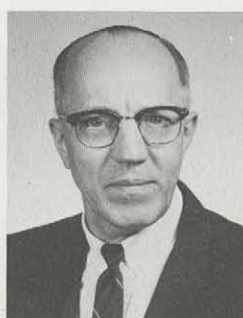

Mr. Clarence M. Schock



Mrs. Elizabeth M. Schock



Mr. & Mrs. Paul (Judie) Schuh & Rhonda Lynn



Mr. & Mrs. Delmar H. (Louise) Schrader & Henry J. Lucky



Mr. & Mrs. Joseph (Lillian) Schriml



Mr. & Mrs. Roland (Margaret) Schulker & Patricia



Mr. & Mrs. Elmer (Marjorie) Schulte, Kathy, Steve, Bob, Debrah & Susan



Mr. & Mrs. Herman (Alice) Schulte, Thomas, Darlene, John & Lisa



Mr. & Mrs. Lowell (Patricia) Schulte, Denis, Rebecca, Michael & Mary Joan



Mr. & Mrs. Paul G. (Rita) Schultz, Karen, David & Barbara



Mr. & Mrs. Gale (Virginia) Schwarzman, Gregory, Gary, Glenda, Mary, Gina Ann, Glen James, Gene Edward & Gerald



Mr. & Mrs. Harold (Margaret) Schwartz & Steven



Mr. & Mrs. Charles (Elizabeth) Schwartzentruber, Daniel & Dennis



Mr. & Mrs. Eugene (Barbara) Schwieterman, Greg, Arlene & Mark



Mrs. Joseph (Mary) Seidenschmidt



Mr. & Mrs. Joseph (Marianne) Schwieterman, Nonda & Mr. & Mrs. Russell J. (Linda) Seel



Mr. & Mrs. Charles (Mary) Scott, Thomas, Susan, Mark & David



Mr. Joseph Seidenschmidt



Mr. & Mrs. Kenneth (Mary) Seiple



Mr. & Mrs. Joseph W. (Rose) Sextro, Monique, Lori Ann, Joseph & Chris



Mr. & Mrs. Charles (Marie) Shaneshy, Colleen & Charles



Mr. & Mrs. Maynard (Rose A.) Shaw, Patricia, Michael & Jerry



Mr. & Mrs. Richard (Evelyn) Shea, Patricia & Martha



Mr. & Mrs. Norton (Helen) Shelby



Rose Sheer, Cecilia Osterfeld & Clara Osterfeld



Mr. & Mrs. Charles (Helen) Sheridan, John & Shirley Ann



Mr. & Mrs. Philip (Ruth) Sheridan, Anthony, Mary Ann, Mark & Christopher



Mr. & Mrs. Stephen (Rosemary) Shroyer, Sheila & Sande



Mr. & Mrs. Charles (Leona) Siebel, Jerry, Mike, Steve, Joe, Don & Annette



Mr. & Mrs. James E. (Nancy) Sims, Mark, Luann, Laura & Susan



Mr. & Mrs. Paul (Dolores) Sinkhorn



Mr. & Mrs. Gene E. (Patricia) Slamb, Sherry, Connie & Pam



Mr. & Mrs. Leonard (Anna) Smith



Mr. & Mrs. Charles J. (Edna) Smith, Mrs. Bernadette Huckins, Sister Ann Michael & Mrs. Kathleen Rachford



Mr. & Mrs. Franklin S. (Helen) Smith, Glen & Lisa Anne



Miss Marie Smith



Mr. & Mrs. Gene E. (Doris) Smith, Amy & Susan



Mr. & Mrs. Henry J. (Patricia) Snow, Jr. & James



Mrs. Marie Soeller



Mr. & Mrs. Ludwig (Mona) Socrates, Michael, Astrid, Herbert, Stephen & Raymond



Mr. & Mrs. Frederick (Doris) Soeller, Connie, Susan & Mary



Mr. & Mrs. Henry (Martha) Sommer



Mrs. Verona Sommer



Mr. & Mrs. Anthony (Mary Ellen) Sorice, Anthony, Stephen, Cynthia, Gregory, Catherine & Kevin



Mr. & Mrs. James (Jo Ann) Spoerl, Nancy, Mike, Susan, Maureen, Jimmy, Diana & Theresa



Mrs. Charlotte Sortman



Mr. & Mrs. Lawrence (Corine) Spatz



Mr. & Mrs. William (Elsie) Sprauer, Maria & William, Jr.



Mr. & Mrs. William (Bonnie) Spiller



Mr. & Mrs. Paul (Phyllis) Sprengle, Beverly, Mark & Irene



Miss Cecilia Staas



Miss Gertrude Staas



Mrs. Lucy Staeuble



Mr. & Mrs. Elmer M. (Dorothy) Staeuble



Mr. & Mrs. William (Janis) Stahl, Jr., Susan, Joan & Laura



Mr. & Mrs. Bernard (Valeria) Staley, Mike, Doug, Steve, DeeDee & Val



Mr. & Mrs. Donald (Virginia) Stammen, James, Bonnie & Cheryl



Mr. & Mrs. Christian (Clara) Stansell, Thomas & Marilyn



Mrs. Clara Stark



Mr. & Mrs. Vincent (Oneita) Staub, Vincent, Jr. & Linda



Mr. & Mrs. Jerome (Roslyn) Staeuble



Mrs. Carolina R. Staup



Mr. & Mrs. Chester (Margaret) Steele, Robert, Helen, Mary, Billy, Patty, Danny & David



Mr. & Mrs. Carl (Catherine) Stegeman, Kathleen, Richard, Carol & Anita



Mr. & Mrs. William B. (Catherine) Steggemann & John



Mr. & Mrs. Martin B. (Luella) Stein & Doretta



Mr. & Mrs. Donald (Andrea) Steineman, Donnie & Dougie



Mr. & Mrs. Robert (Anna L.) Steiner, Ann & Nancy



Mr. & Mrs. Thomas (Cindora) Stewart



Mr. & Mrs. William L. (Connie) Stewart & Tina



Mrs. Emilia Stiffler, Dorothy & Thelma



Mr. & Mrs. Frank (Mary) Stilwell



Mrs. Wilbur (Inez) Stiles



Mr. & Mrs. Karl (Mary) Stockert



Mr. & Mrs. Albert (Gertrude) Stoermer



Mr. & Mrs. Umberto (Maria) Stolfo,
Domenico, Onorina & Nadia



Mr. & Mrs. Clarence (Dolores) Stouder, Gayle, David, Cynthia,
Sue Ann, Deborah & Patrick



Mr. & Mrs. Jack (Dora) Strunk & Raymond



Mr. & Mrs. Arthur (Maxine) Stucke, Roger, Cathy, Dennis, Janice,
Brian & Diane



Mr. & Mrs. Everett (Roma) Studer



Mr. & Mrs. George (Rosemarie) Stump, Jean Marie & George Jr.



Mr. & Mrs. Joseph M. (Dorothy) Sullivan, Joe, David, Julie,
Jerry & Judith & Mrs. Helen Dixon



Mr. & Mrs. Earl (Lola) Sundermeyer



Miss Florence Sundemeyer



Mr. & Mrs. Kenneth (Arlin) Sutter, Curtis, Kenneth & Deborah



Mr. & Mrs. Mike (Margaret) Szotak, Tibor, Mary & David



Mr. & Mrs. Donald (Rita) Tangeman, Joyce, Richard & Diane



Mr. & Mrs. James (Donna) Tangeman, Steven, David, Jeffrey &
Lisa



Mrs. Margaret Terhaar & Eleanor



Mr. & Mrs. Ralph (Zelma) Taylor & John



Mr. & Mrs. John (Antonietta) Tell, Caroline & Jeanette



Mr. & Mrs. Bernard (Margaret) Tepe



Mr. & Mrs. Bernard J. (Dorothy) Tepe, Karen & Debbie



Mrs. Cecilia Thaman



Mr. & Mrs. Paul W. (Sharon) Theis, Rebecca & Rhonda



Mr. & Mrs. Paul (Patricia) Thoerner, Charles, Theresa, David, Carolyn & John



Mr. & Mrs. Walter (Judy) Thoma, Pamela Sue, Cynthia Marie & Douglas Scott



Mr. & Mrs. Thomas (Betty) Thomeczek



Mr. & Mrs. E. J. (Armella) Thomeczek, James E., John Jr., Thomas, Mary, Lois, Judy, Deborah, Patricia, Joseph, Michael, Richard, William & Theresa

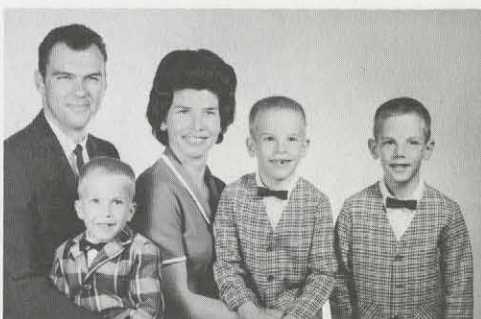

Mr. & Mrs. Warren M. (Patricia) Thomas, Wayne, Timothy Wade & Christopher Mark



Mr. & Mrs. Carmelius (Viola) Tobe & Carol

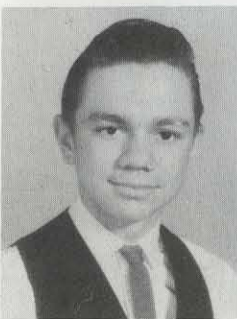

Mr. Ralph Tobe



Mr. & Mrs. Thomas (Rita) Travis, Paula, Shari, Thomas, Joseph & Therese



Mr. & Mrs. William J. (Mary) Traynor, Sr. & Jim



Mr. & Mrs. William J. (Rita) Traynor, Jr., Patty & Johnny



Mr. & Mrs. Frank (Margaret) Trimbach & Jacalyn



Mr. & Mrs. Robert (Irene) Trimbach, Sr., Larry, Michael, Ronald, Glenn & Susan



Mr. & Mrs. Walter (Phyllis) Trimbach, Linda, James, Carol, Thomas & Michael



Mr. & Mrs. John (Shirley) Trochelman, Deborah, James & Christina



Mrs. Frank (Helen) Tschirhart, Richard, Mary Lou & Barbara



Mr. & Mrs. Adolph (Genevieve) Tumbusch & William



Mr. & Mrs. Leo (Nora) Turner, Dr. Donald Turner, Carol Herlihy, Gerald & Dennis



Mr. & Mrs. Edward (Barbara) Vagedes, Gary & Billy



Mr. & Mrs. Joseph (Mary) Umina



Mr. & Mrs. Walter (Jane) Uhlenhake, Jeffrey, Ann & Gregory



Mr. & Mrs. Joseph (Josephine) Vales



Mr. & Mrs. Charles (Janet) Vanage
& Charles III



Mr. & Mrs. Robert (Dorles) Van Leeuwen, Bobby, Patty, Ronny,
Randy, Cheryl & Gary



Mr. & Mrs. Homer (Betty) Venard, Rickey, Vicky & Betty Ann



Mr. James M. Vincent



Mr. & Mrs. N. J. (Eleanor) Vincent, John, Father David, Catherine,
Martha, Virginia, Eleanor, Mary Jeanne & Rita



Mr. & Mrs. Charles E. (Nancy) Voelkl, Carla Ann & Teddy



Mr. & Mrs. Tim (Dorothy) Vogel, Nancy, Jane, Kathy, Ricky &
David



Mr. & Mrs. Fred (Marian) Volk, Lynn, Joseph & Ann



Mr. & Mrs. Urban J. (Louise) Vondrell, James, Betty, Jerry &
Connie



Mr. & Mrs. George (Evelyn)
Vukovic & Thomas Lee



Mr. & Mrs. William (Odelia)
Wagner



Mr. & Mrs. Joseph A. (Lynn) Wahlrab and Christopher Lee



Mr. & Mrs. Paul (Joan) Wahlrab, Rita & Jimmy



Mr. George Wahlrab



Mr. & Mrs. Joseph H. (Helen) Wahlrab



Mr. & Mrs. Walter E. (Doris) Wahlrab & Linda



Mrs. Winifred Walsh



Mr. & Mrs. Theodore (Amelia) Wainscott



Mr. & Mrs. Curtis (Clara) Watson, Richard, Janice, Carol, Mary Lou, Sandy & Jackie



Mr. & Mrs. Harlan (Mildred) Wasson



Mr. & Mrs. Chester C. (Ruth) Watts



Mr. & Mrs. Jim (Lukathryn) Weaver, Mike, Steve & Tommy



Mr. & Mrs. Romain (Mary) Weaver, Robert & Mary Ann



Mr. & Mrs. Raymond (Gertrude) Weckesser



Mrs. John A. (Luella) Weghorn & Rita Ann



Mr. & Mrs. Leo (Virginia) Wehkamp, Michael, Cathy, Tom & Jill



Mr. Harold Wehner



Mr. & Mrs. Fred J. (Eileen) Weinert, Jerome & Michael



Mr. & Mrs. Warren (Margaret) Weiser, Mary Kathryn & Carol Ann



Mr. & Mrs. John (Mildred) Wehrman



Mrs. Olivia Wehrman



Mr. & Mrs. James A. (Mary Jo) Weisheit, James, Laura, Thomas, Martha & Patricia



Mr. & Mrs. Robert (Joyce) Weisman, Daniel, Jeannie & Joe



Mr. & Mrs. Richard (Dorothy) Wendeln, Richard, Mary Ann, Rita & Patricia



Mr. & Mrs. Jack (Evelyn) Wessalosky



Mr. & Mrs. Joseph (Mary Ann) Westendorf, Joseph & Eileen



Mr. & Mrs. Richard B. (Elizabeth) Westendorf, Diane, Laura, Michele & Richard

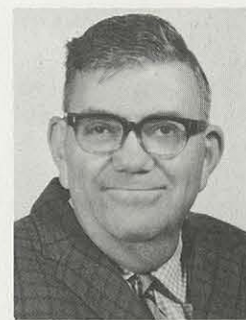

Mr. Hugo Westgerdes



Mr. & Mrs. John E. (Thelma) Wiesman



Mr. & Mrs. Walter B. (Mary) Wildenhaus, Walter, Mike, Bill, Don, Mark, Tim & Chuck



Mr. & Mrs. Clifford L. (Margaret) Williams, Maura & Jennifer



Mr. & Mrs. Curtis (Emma) Williamson



Mr. & Mrs. Henry (Mary) Wimmers, Cindy, Sue, Patty & Larry



Mr. & Mrs. John (Ramona)
Winkeljohn



Mr. & Mrs. Robert (Evelyn) Wirrig, David, Nancy & Charles



Mr. & Mrs. Joseph (Mary) Wise, Raymond, Cynthia & Robert



Mr. & Mrs. Jack L. (Patricia) Wissman, Michael & Dianne



Mrs. Carl L. (Marie) Wolf, John, Sharon & Susan

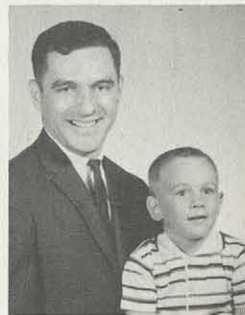

Mr. Jerry T. Wood & Thomas



Mr. & Mrs. Matthew (Mary) Wood, Matthew & Theresa



Mr. & Mrs. Medgitt (Garnett) Wood, David Michael & Paul Daniel



Mrs. Angela Wollenhaupt



Mr. & Mrs. Daniel (Jane) Woodring, Annette & Michael



Mr. & Mrs. Raymond (Judith) Wuellner, Edward, Steven, Susan & Mary Katherine



Mr. & Mrs. Frank (Catherine)
Wuellner



Mr. & Mrs. Jack L. (Phyllis) Wyskiver, Jacklyn, Dan, Rick & Therese



Mr. & Mrs. Charles (Angela)
Yahle



Mr. & Mrs. John H. (Ruth) Yates, Thomas, Ava & John, Jr.



Mr. & Mrs. Robert (Ramona) Yosick, Michael, Mark, Jeff & Lisa



Mr. & Mrs. Roy (Irene) Young, Barbara, Christopher, Cathy, John, Laurie & Marian



Mr. & Mrs. Richard (Beverly) Zebrowski, Michael, Suzanne, Danny & Nathan



Mr. & Mrs. Anthony (Helen) Zecchini & Sandra



Mr. & Mrs. Jerome (Martha) Zimmerle, Jerome, Jr., David, Cheryl & James



Dr. & Mrs. John M. (Mary Margaret) Zimmer, Daniel & Jack



Mr. & Mrs. Richard (Carol) Zimmer, Kathy, Christy, Denny, Tony, Timmy, Nicky, Sandy & Jenny



Mr. & Mrs. William A. (Mildred) Zimmerman, William, Robert & Michael



Mr. & Mrs. Walter D. (Ethel) Zimmer & Ted



Mrs. Ruth Zirkle, Kenneth & Joan



Mr. & Mrs. Frank (Margaret) Zvonyik & Barbara

47730

2

UNIVERSITY OF DAYTON LIBRARY



R701491532