University of Dayton
eCommons

University Yearbooks | University Archives and Special Collections

1976

Daytonian 1976

Follow this and additional works at: http://ecommons.udayton.edu/archives_yrbk

Recommended Citation
"Daytonian 1976" (1976). *University Yearbooks*. 26.
http://ecommons.udayton.edu/archives_yrbk/26

This Book is brought to you for free and open access by the University Archives and Special Collections at eCommons. It has been accepted for inclusion in University Yearbooks by an authorized administrator of eCommons. For more information, please contact frice1@udayton.edu, mschlangen1@udayton.edu.

DAYTONIAN

1976

JUN 1 1976

UNIVERSITY OF DAYTON LIBRARY

1976 DAYTONIAN

Transitions . . .
adjusting to daily strife
and joy coming to grips
with the fact

the sun rises and sets each day . . .

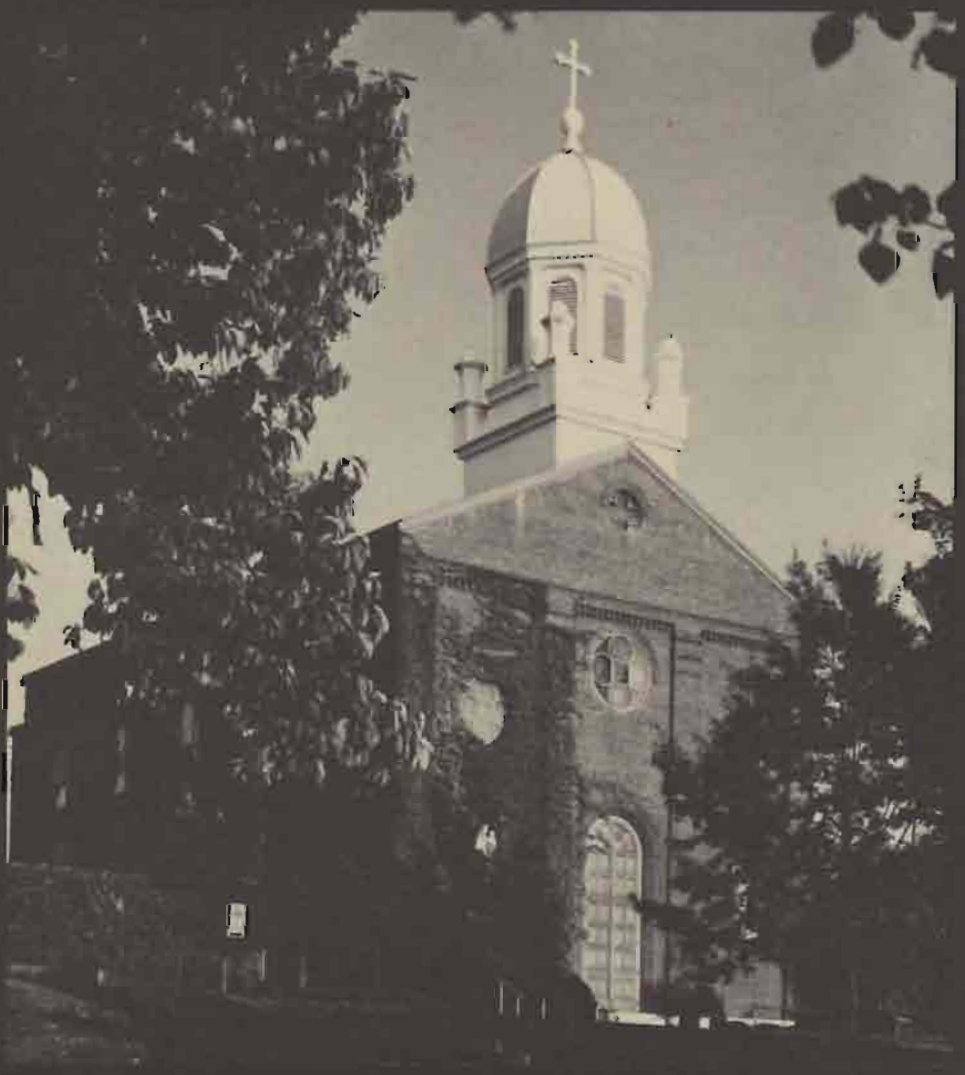

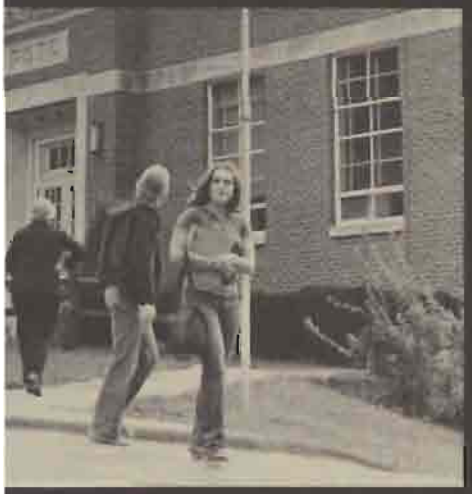

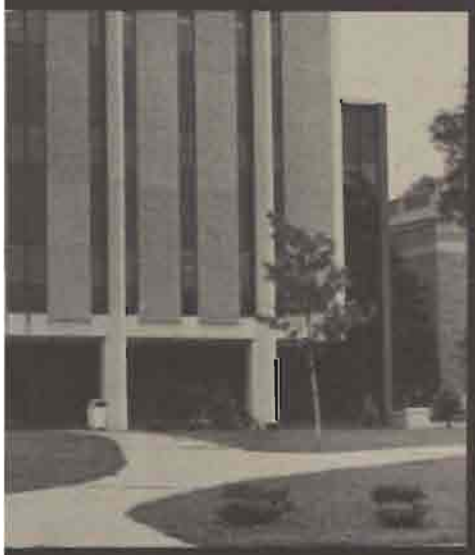

. . . entering into a foreign

world where paper,

books and tuition form a trinity,

while four years flash by like

frames of a filmstrip . . .

. . . telling your

parents that things are fine

at college while you shed hot tears

over your first mid-term and

your final registration form . . .

Transitions.

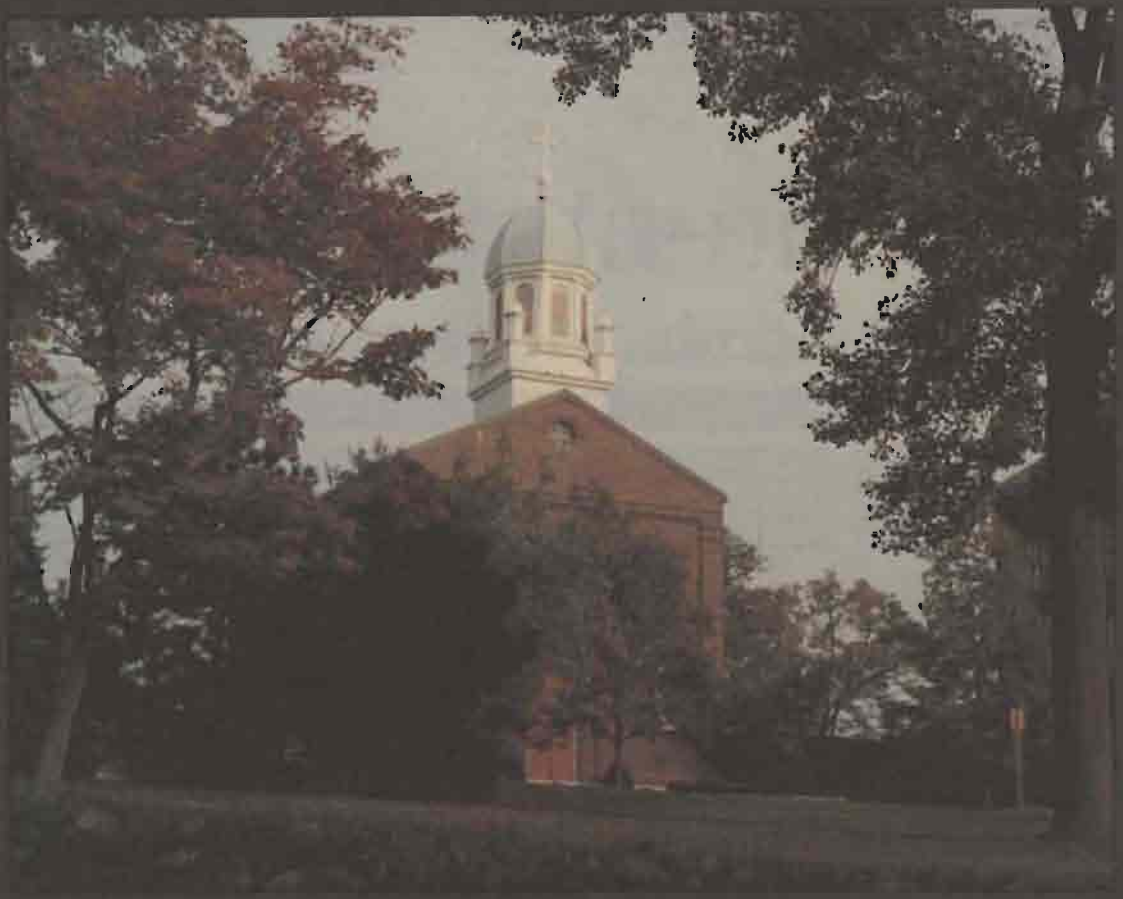

Table of Contents

Student Life 11, Faculty, Admin. 61, Organizations 125,

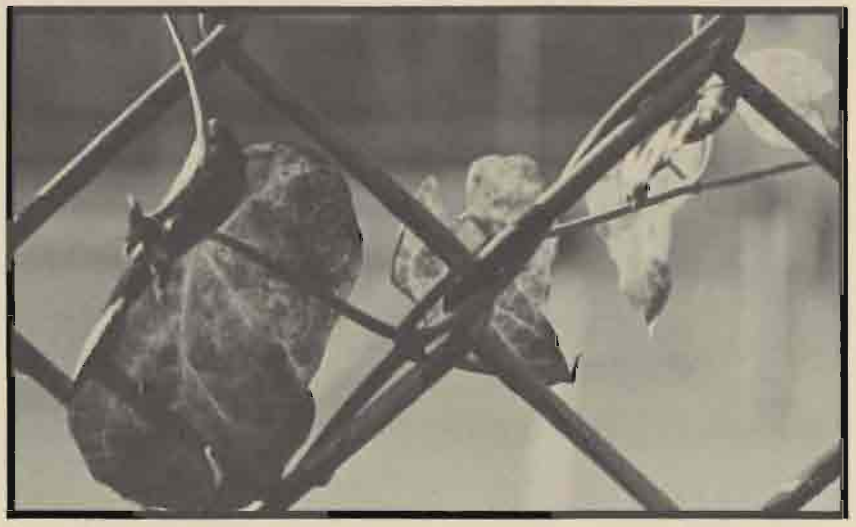

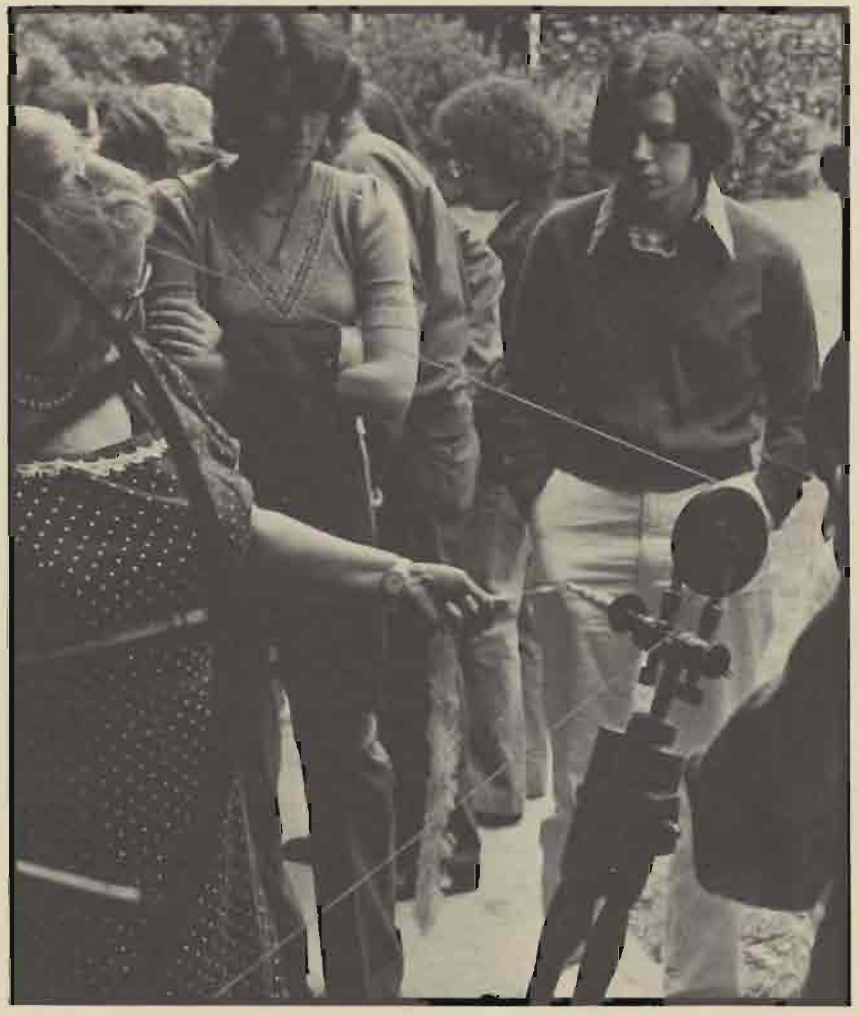

Greeks 153, Seniors 165, Undergrads 207,

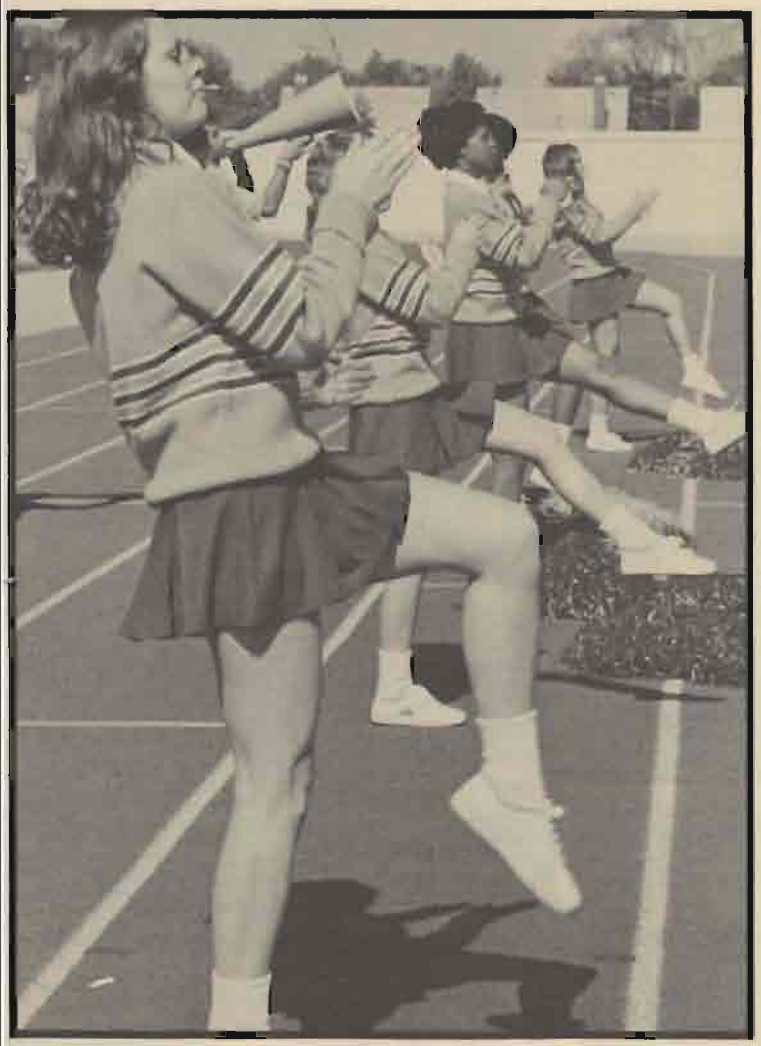

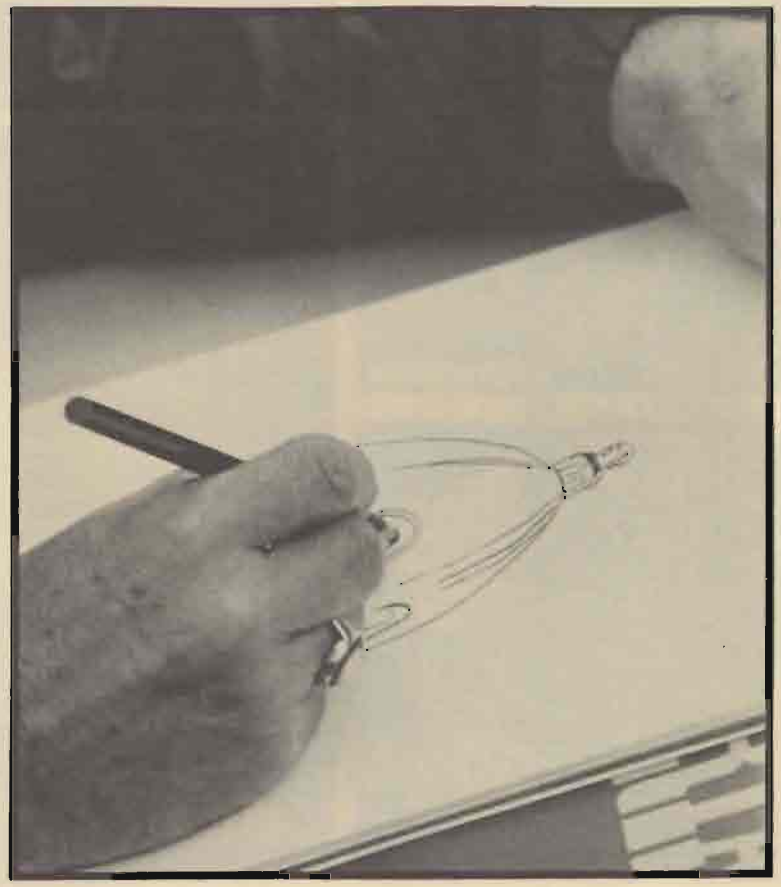

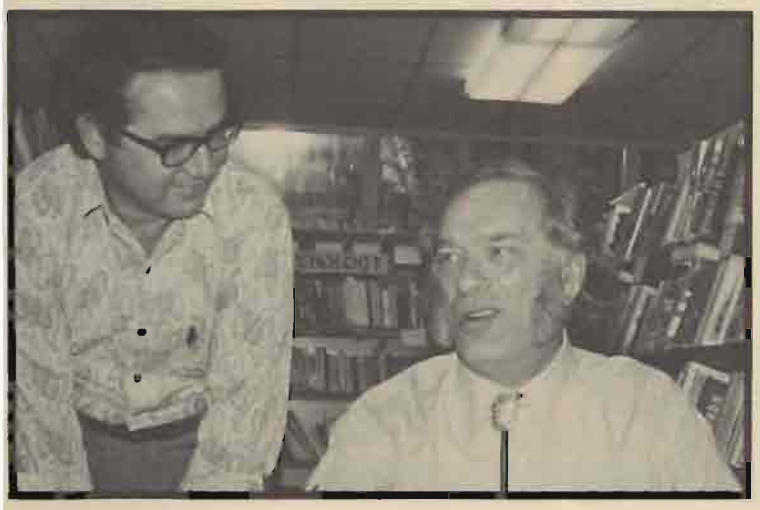

Sometimes memories are so bittersweet, you can taste them . . .

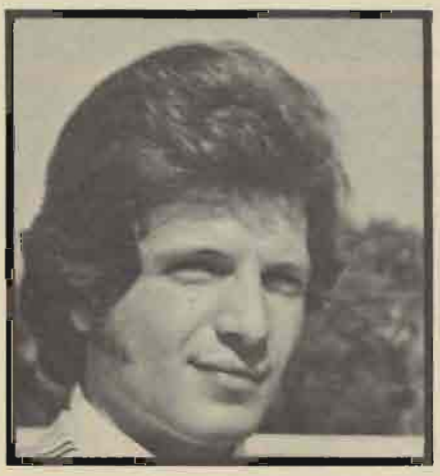

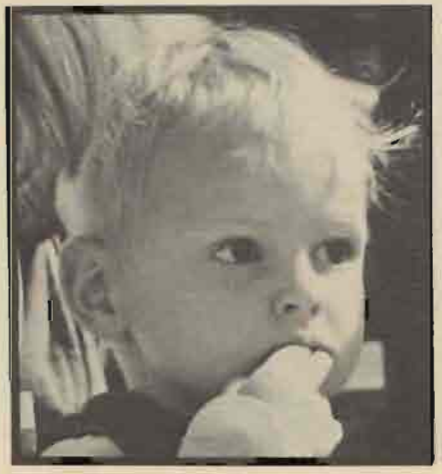

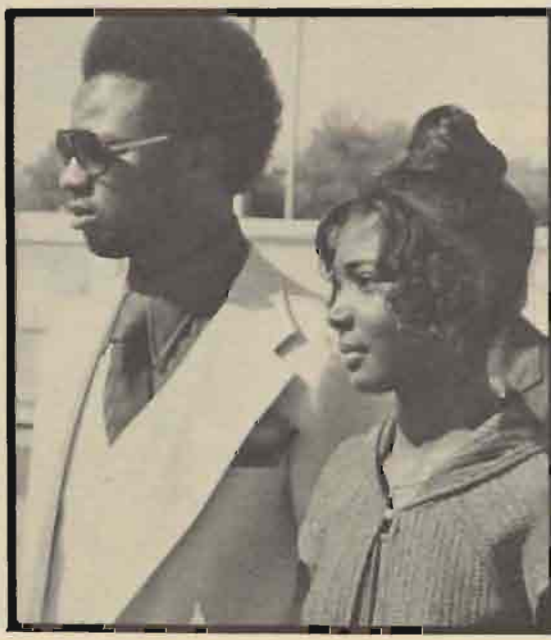

STUDENT LIFE

Attending a university encompasses all aspects of our lives, from birth to death.

Only by accepting all these experiences can we ever hope to grow.

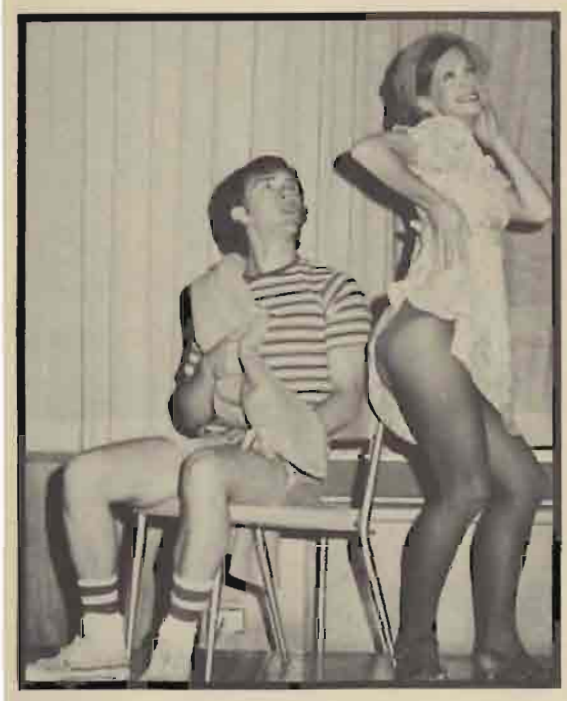

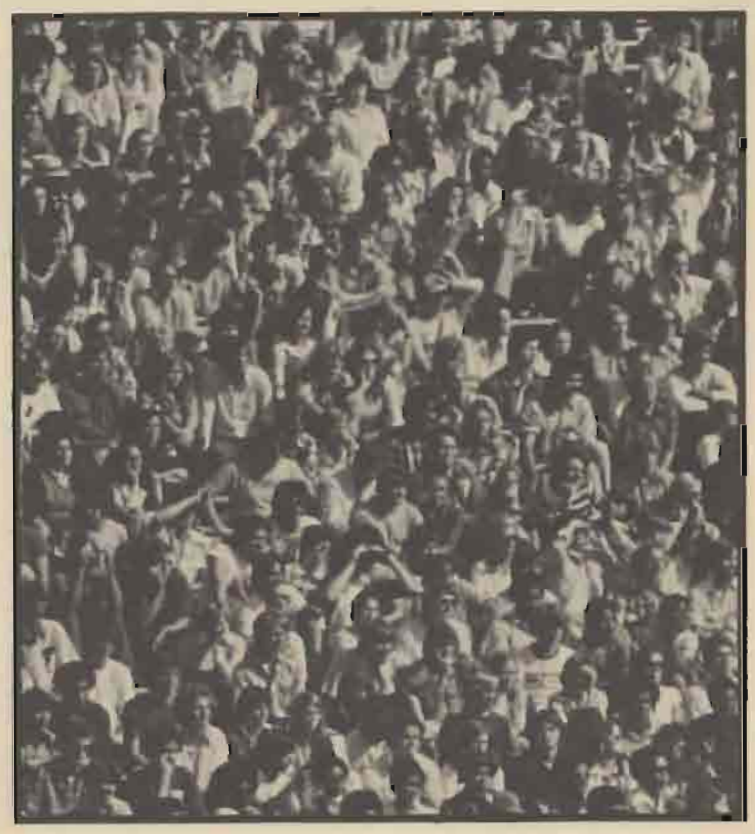

Sometimes it doesn't seem worth it . . you want to go home with your parents rather than

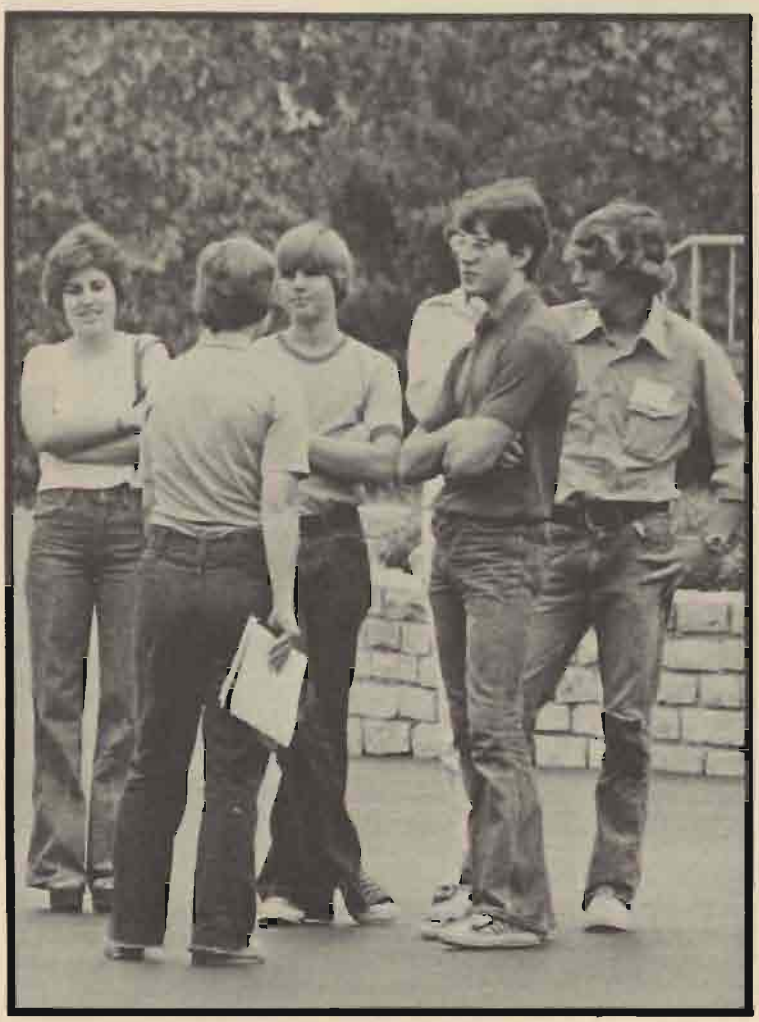

face being at school . . Until you meet a friend at Tim's . . and you decide you'll stay awhile.

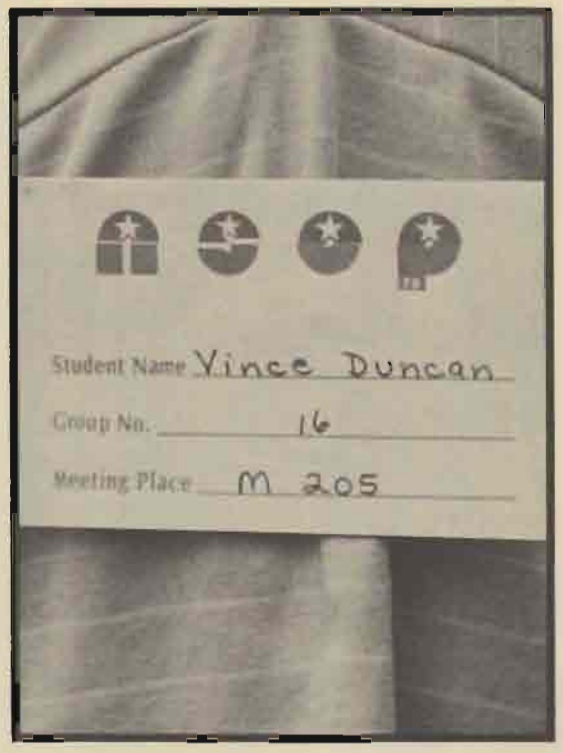

Rod Stewart . . . Homecoming Concert . . . watching the wine bottles pass, the artist

perform and realizing that at a concert you are never alone. There's always the music.

Homecoming begins with the queen's campaigns. All of a sudden everyone remembers

that it's time to worry about a date for the dance, and the booze, and the game . . .

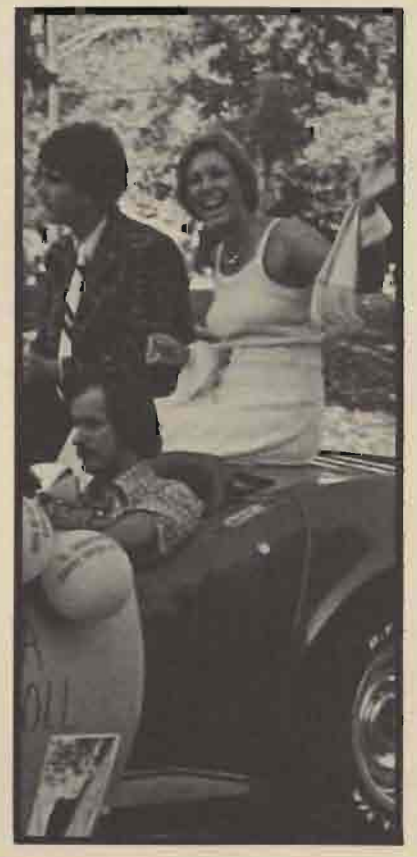

Finally the fateful day arrives, the game begins, and Cathy Ashley receives her crown.

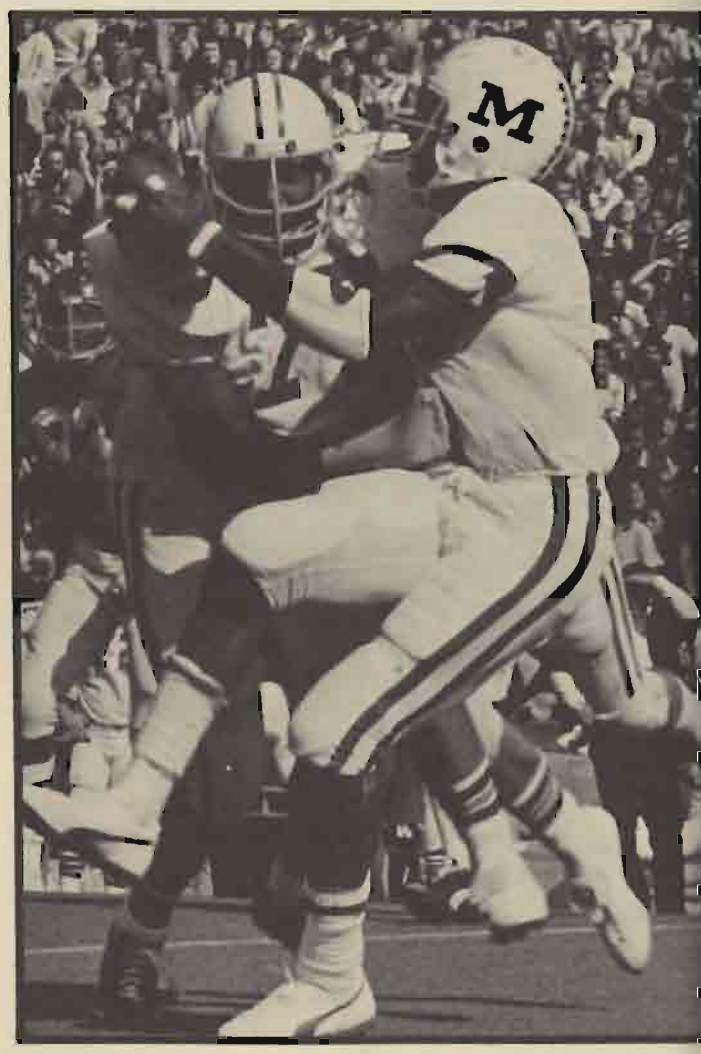

The show starts. Somehow, all the fanfare makes the defeat a little easier.

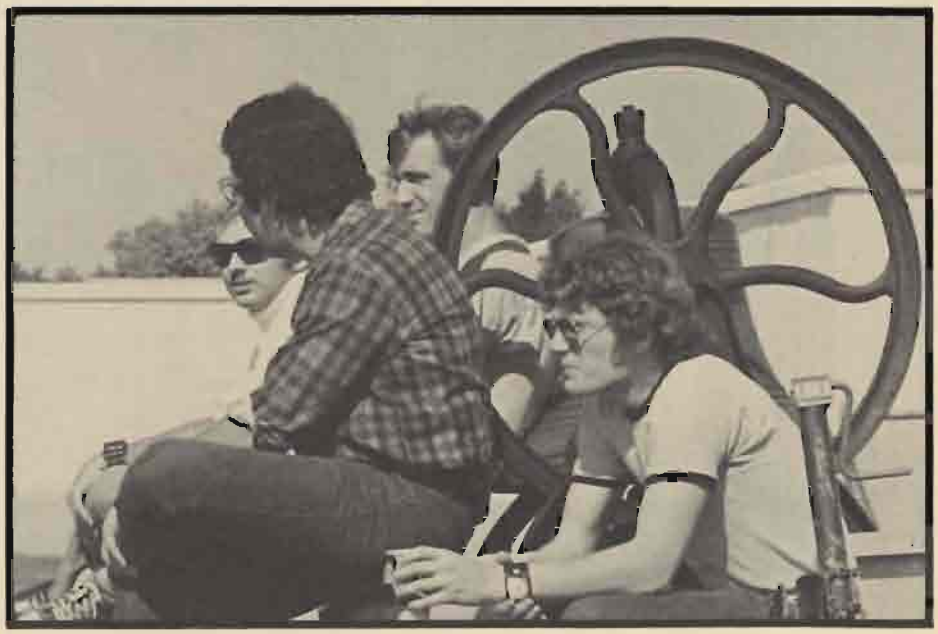

After gorging at dinner, you can wear off the food by dancing . . . and drinking . . .

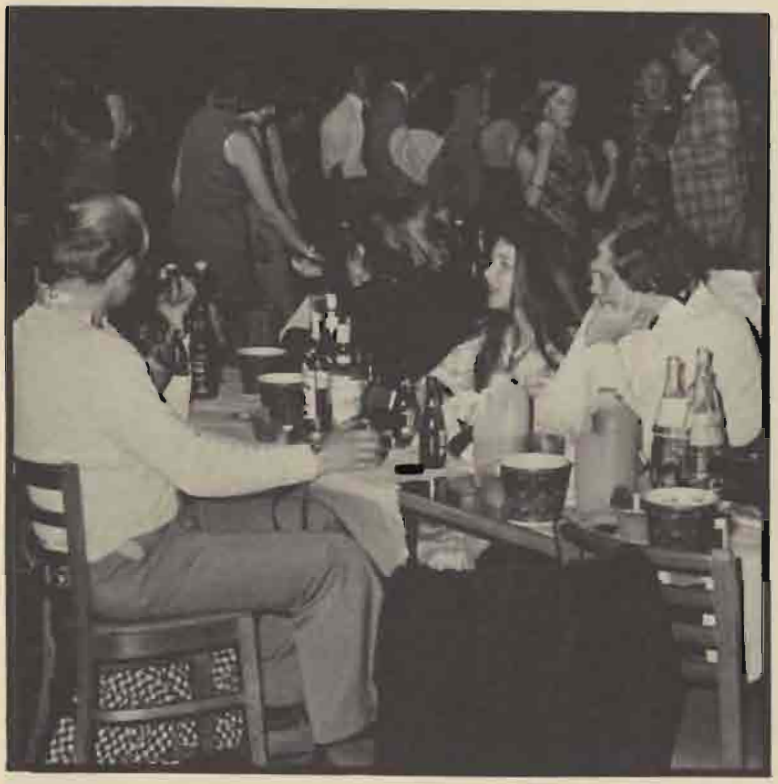

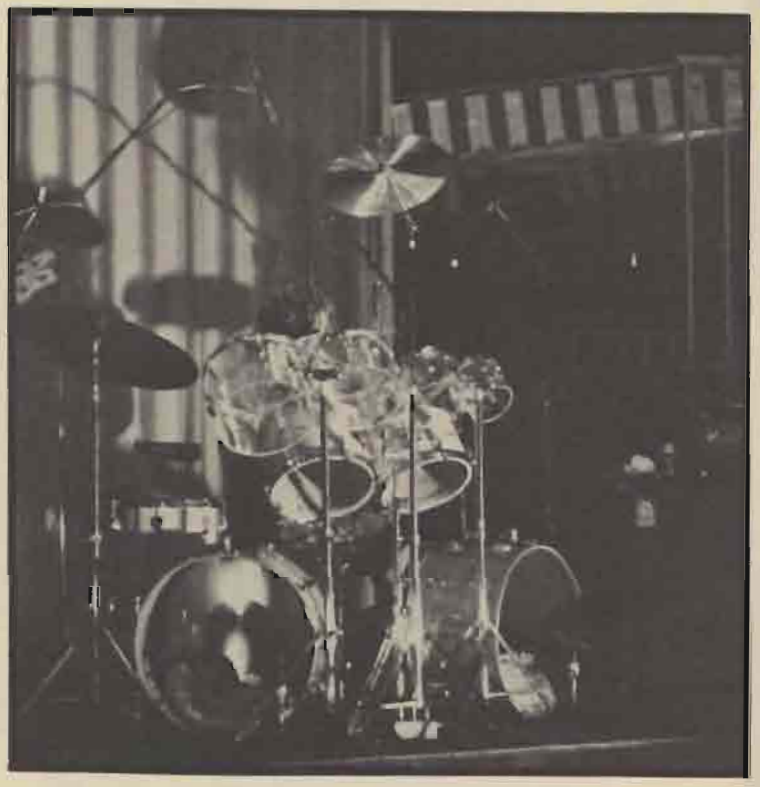

and all the returning graduates appear from nowhere. It is their homecoming.

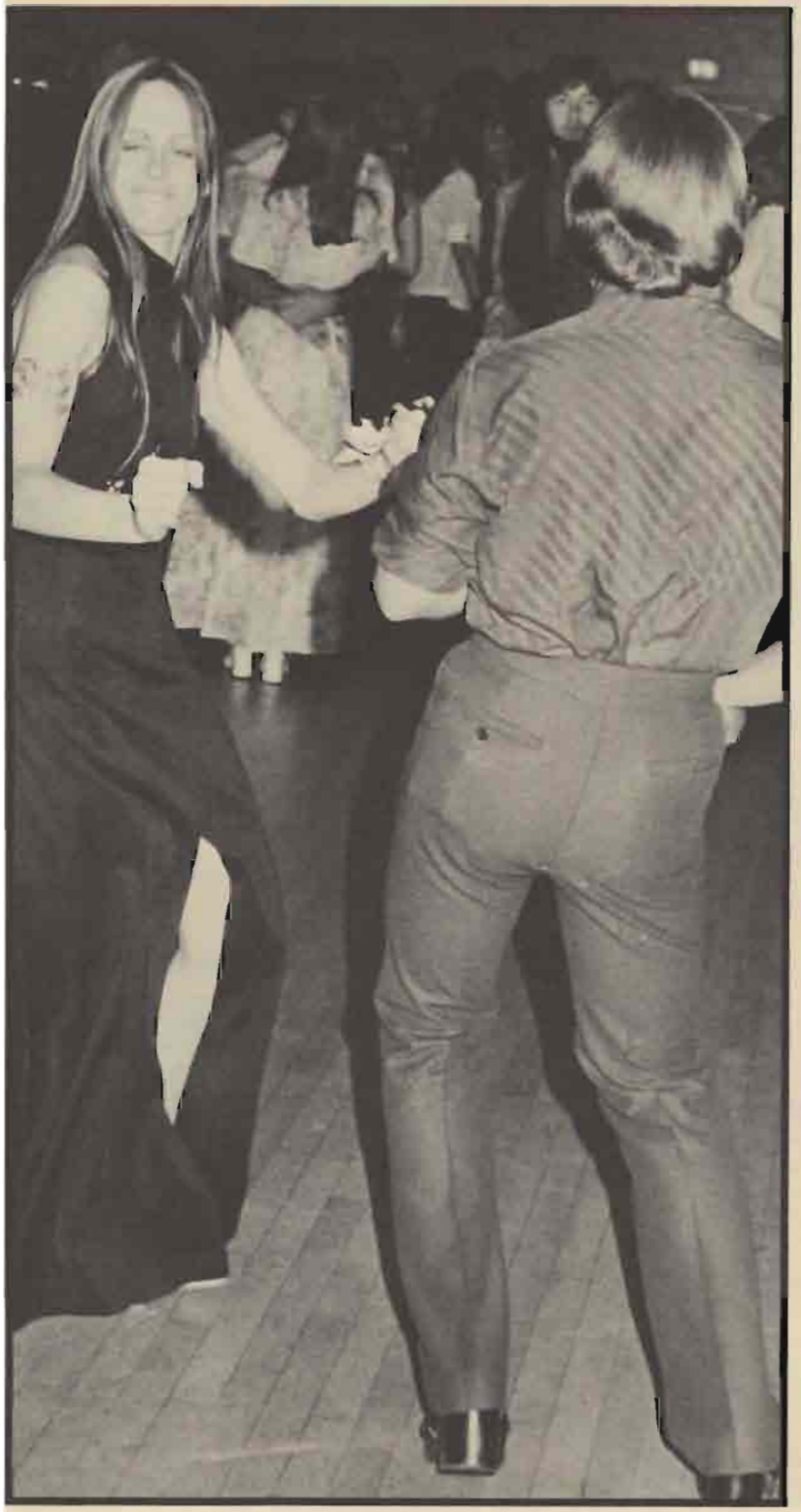

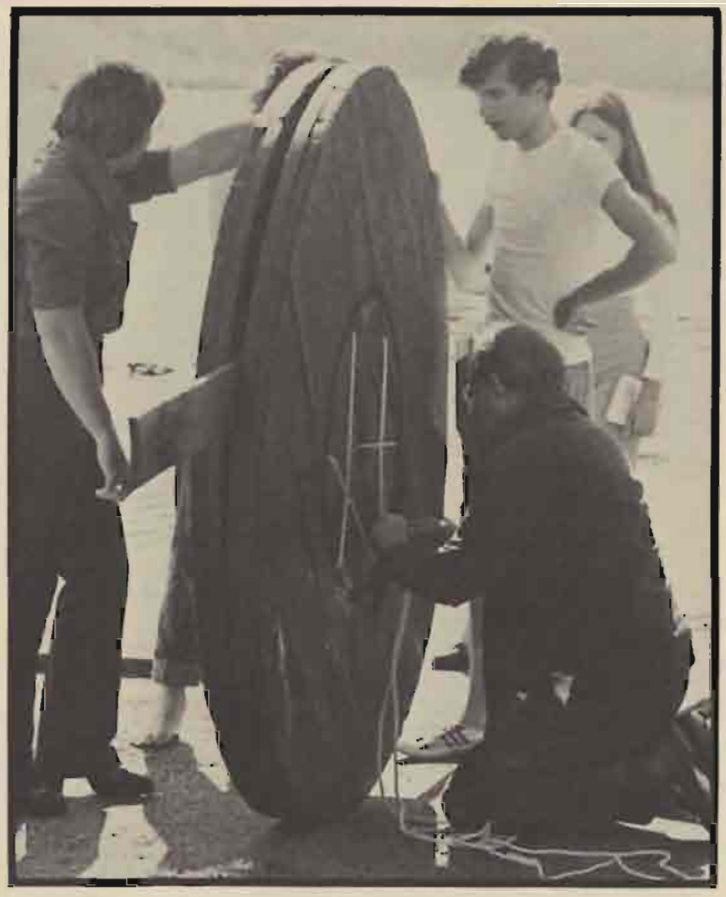

Children . . . Candles . . . Red . . . Green . . . the Nativity . . . Christmas.

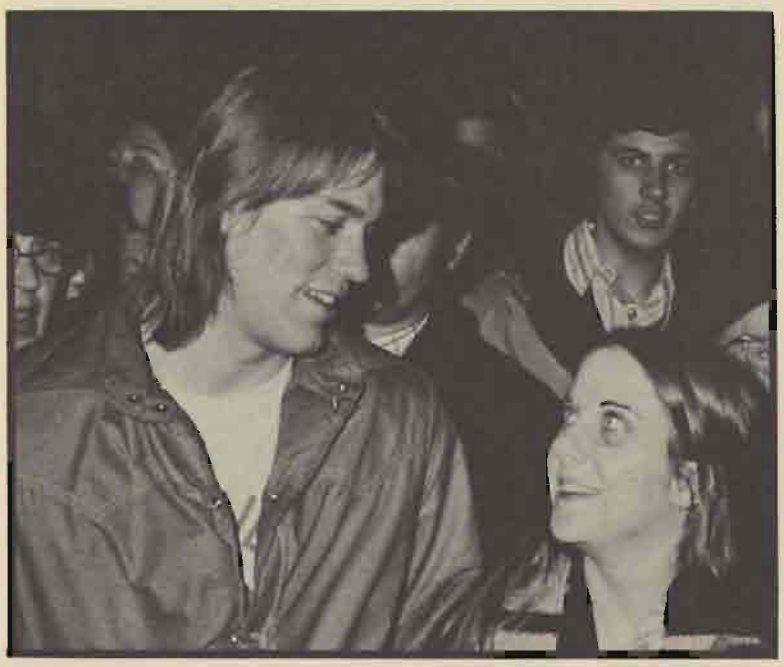

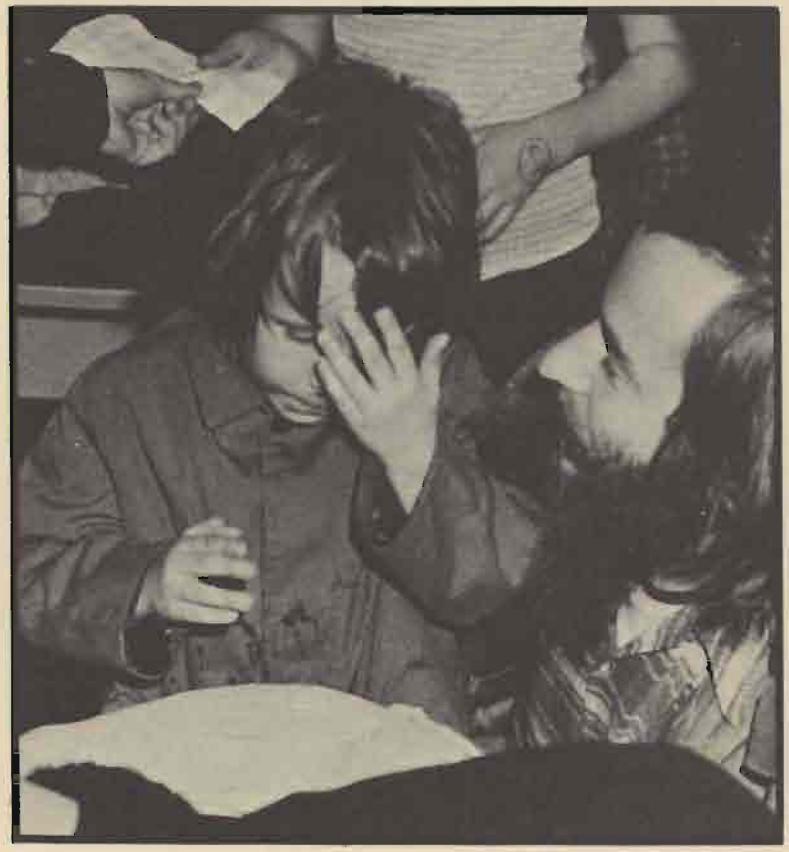

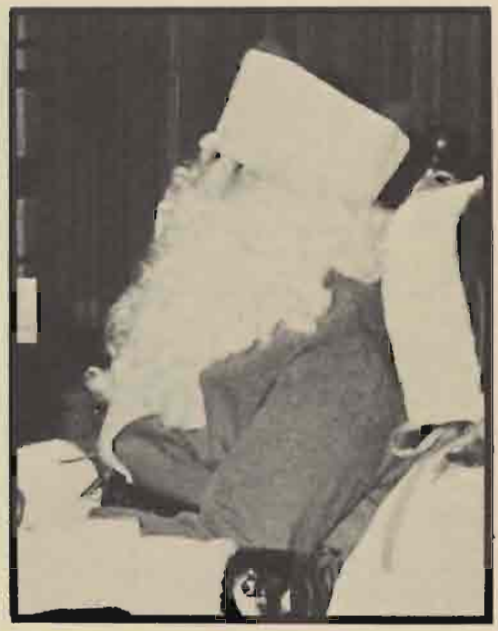

AR HILL
PTIMIST

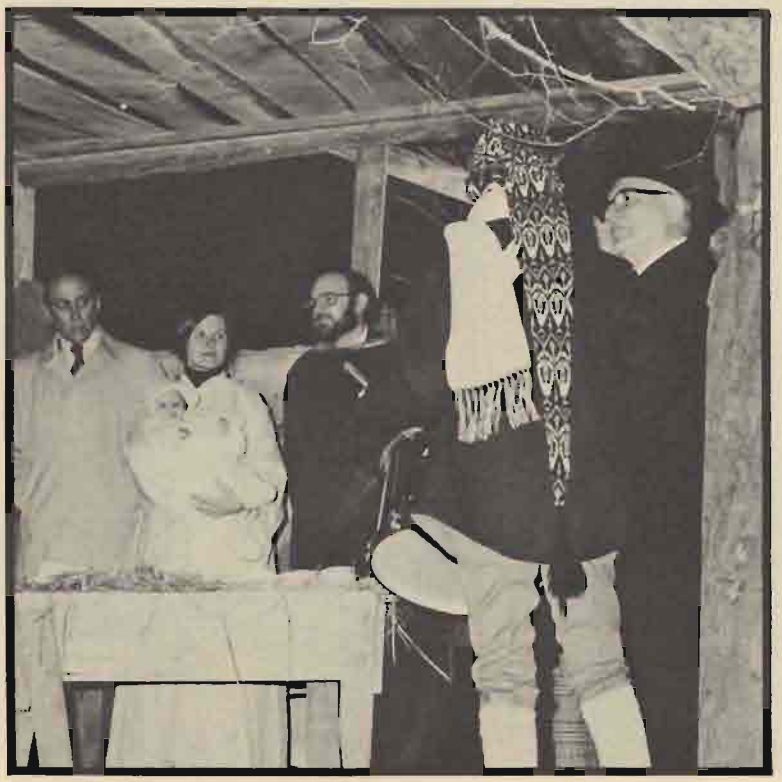

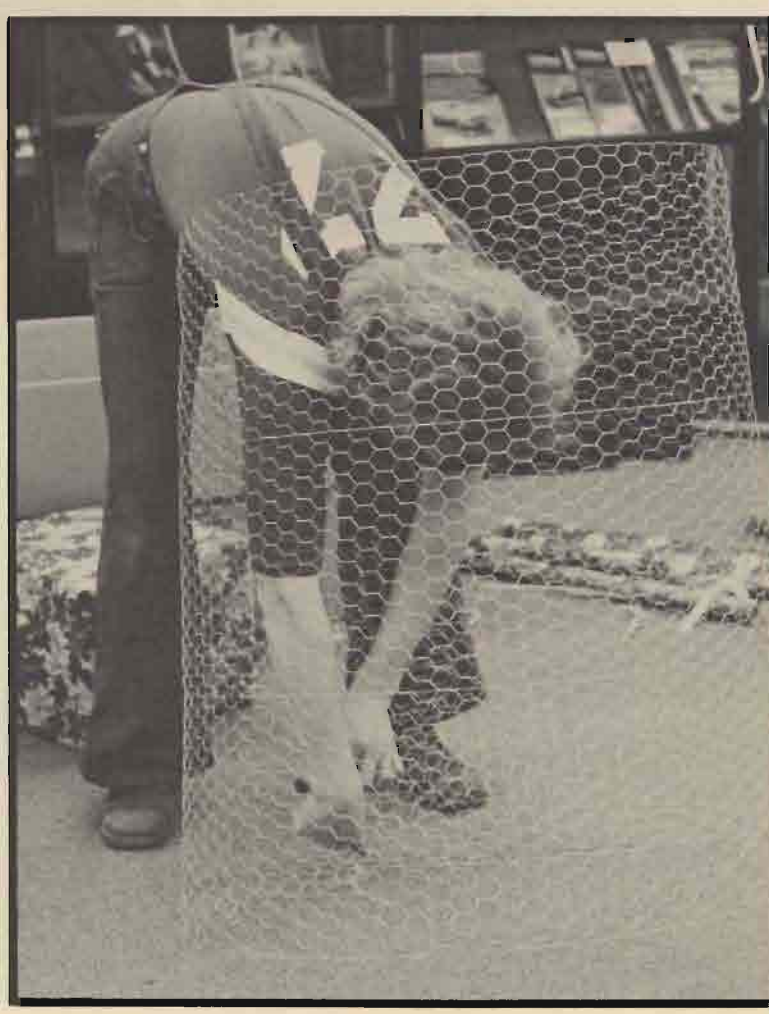

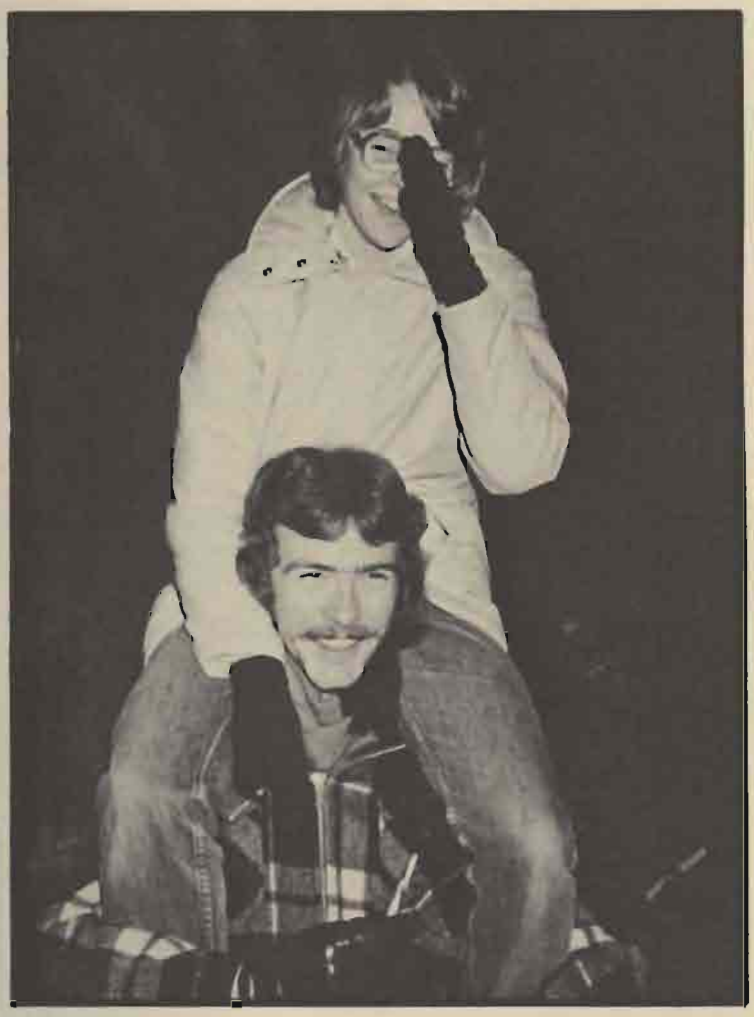

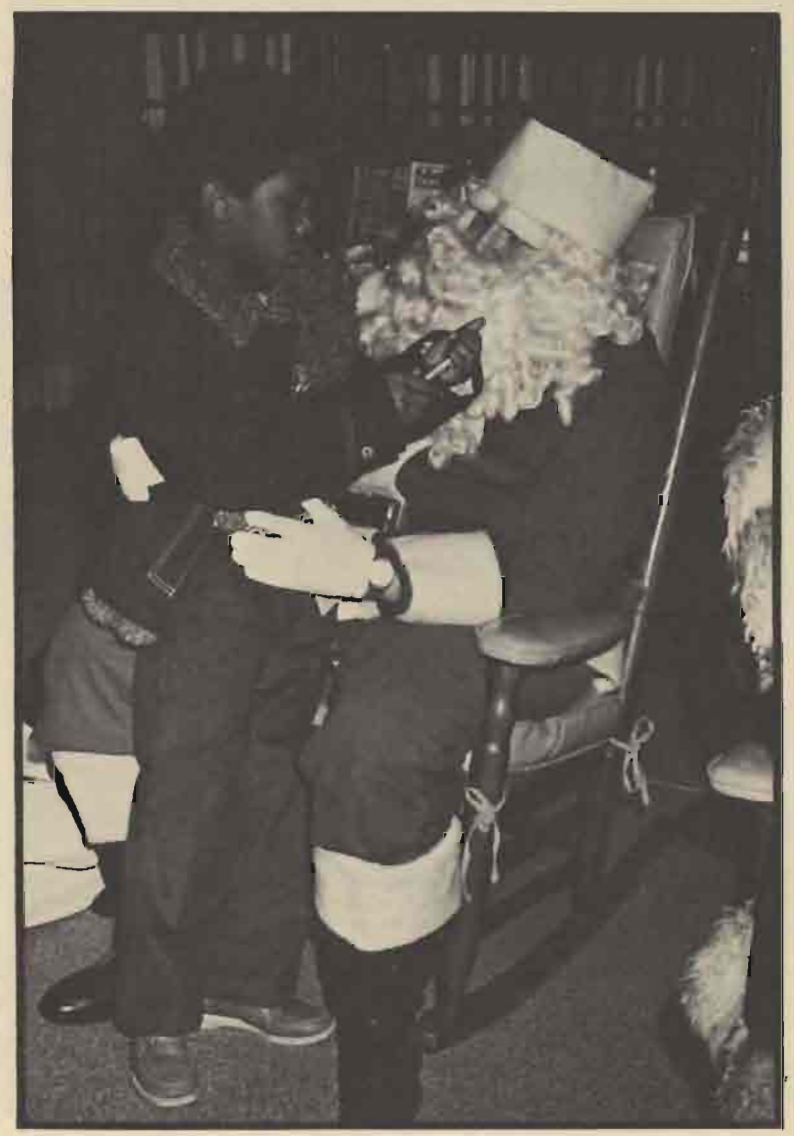

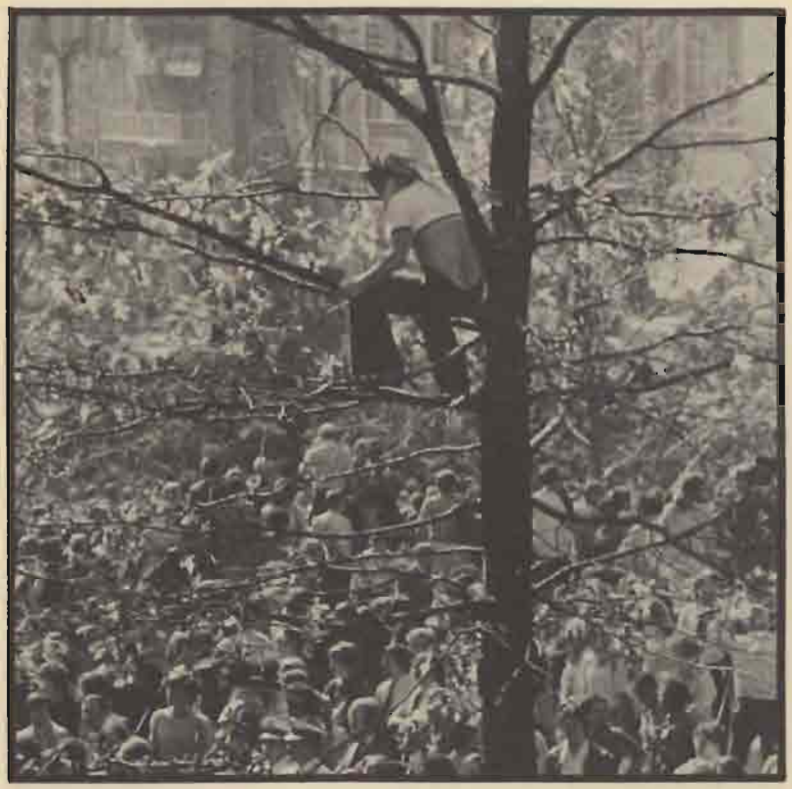

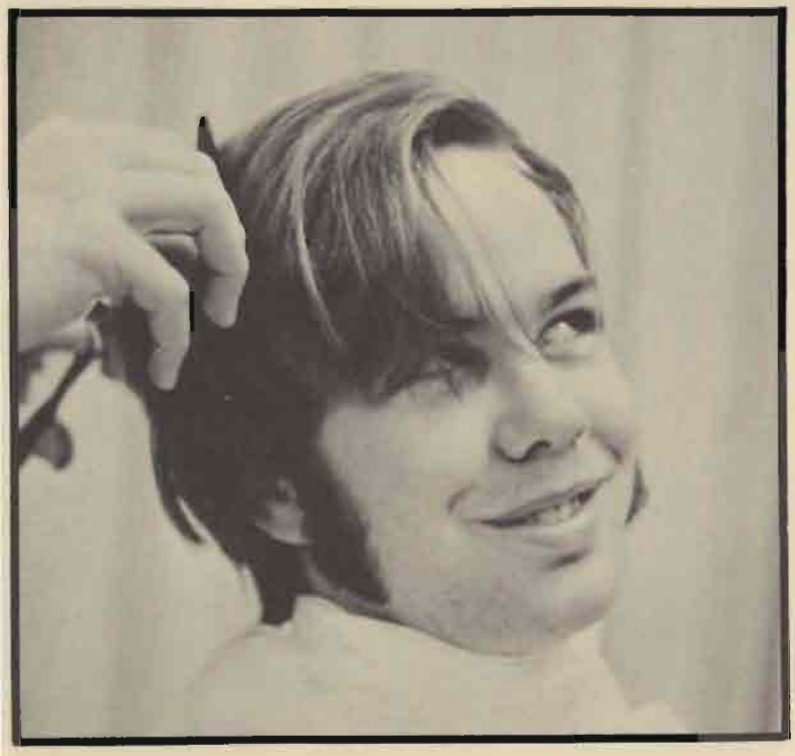

MARY LOUISA
G. STUART
DIED
JULY 15. 1848
AGED
4 MO. & 20 DAYS.
MARY.
THY SPIRIT IS
IN BLISS.
PRAY FOR
THY PARENTS.

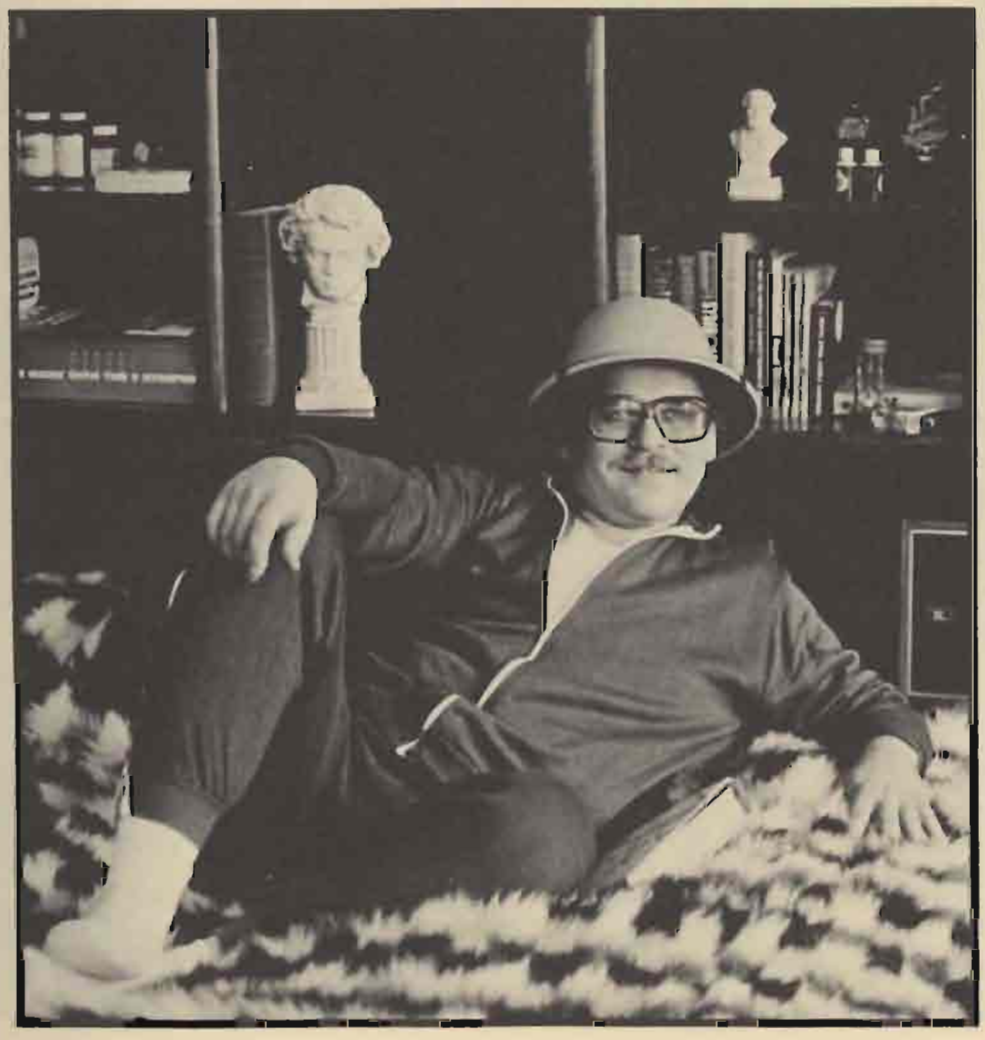

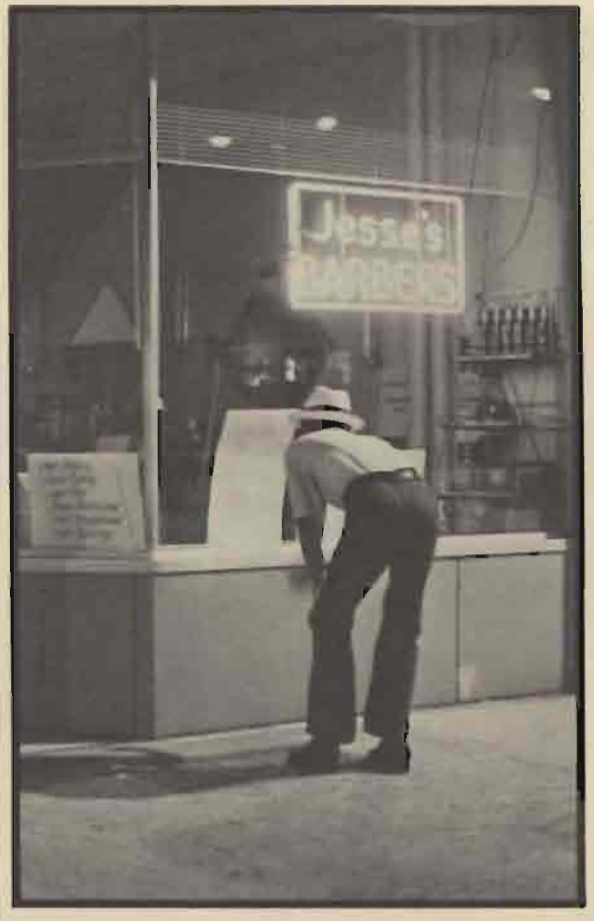
Jesse's
BARBERS

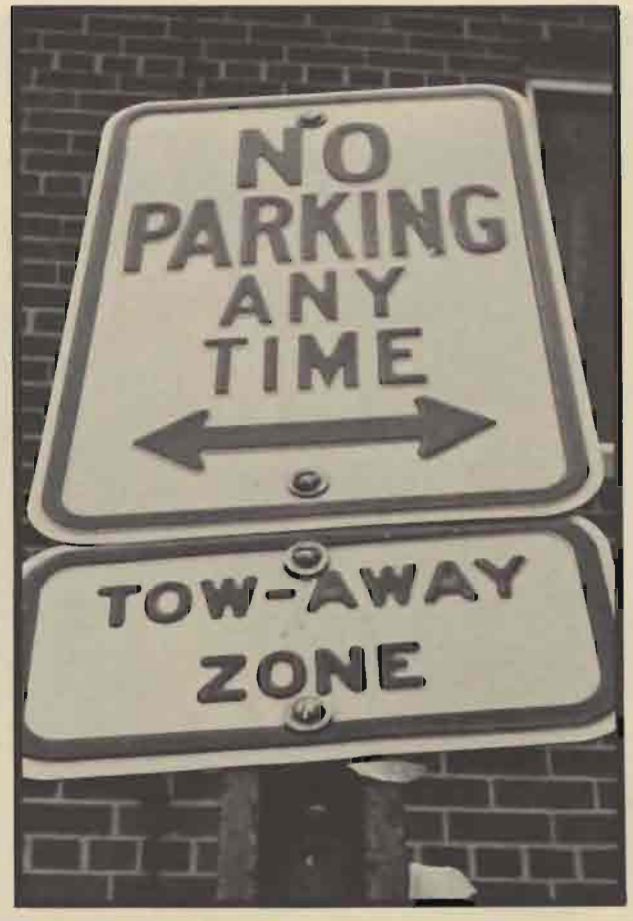
NO
PARKING
ANY
TIME
TOW-AWAY
ZONE

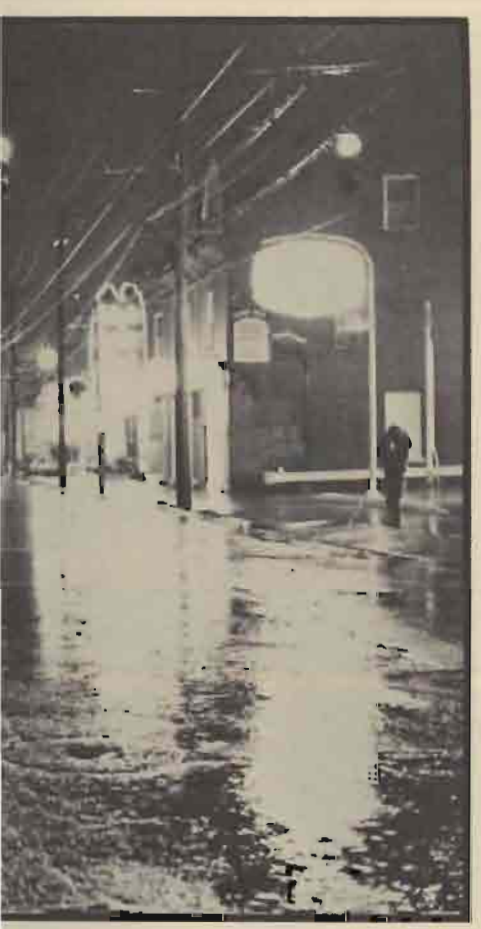

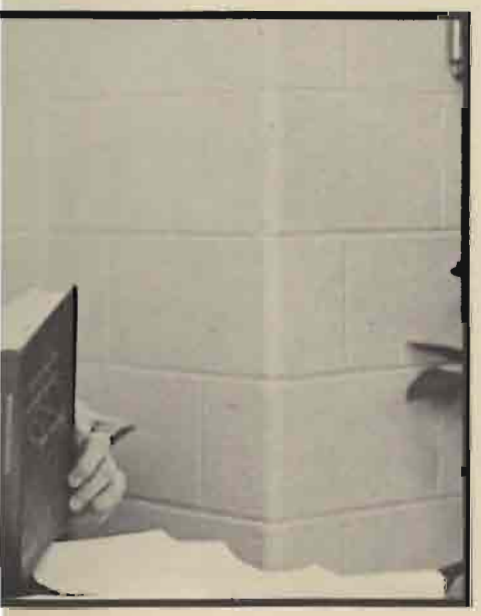

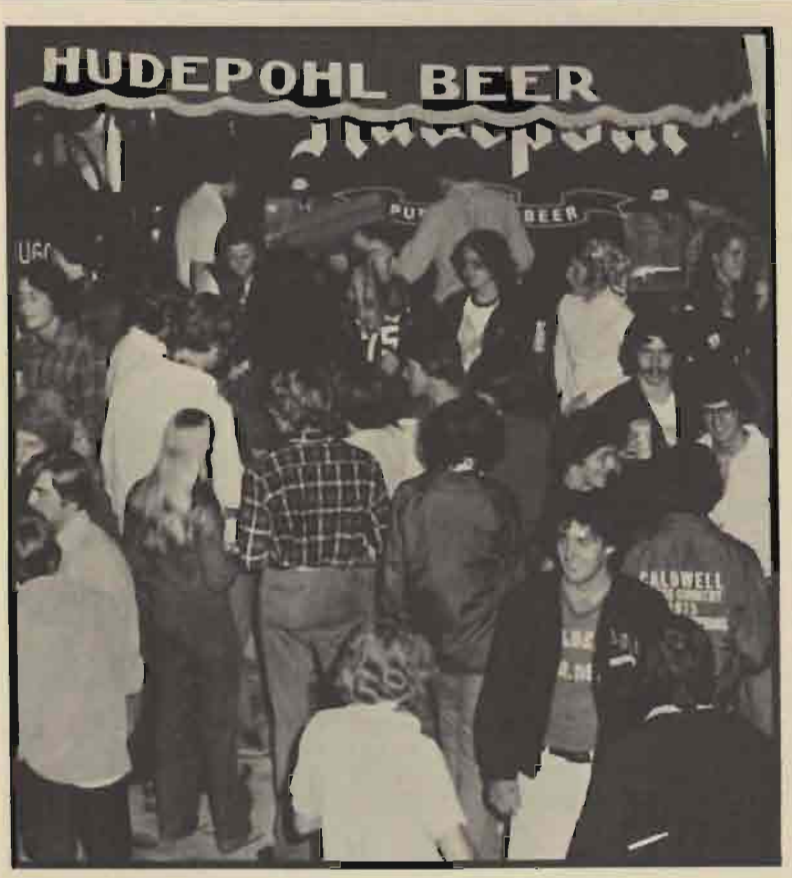
HUDEPOHL BEER

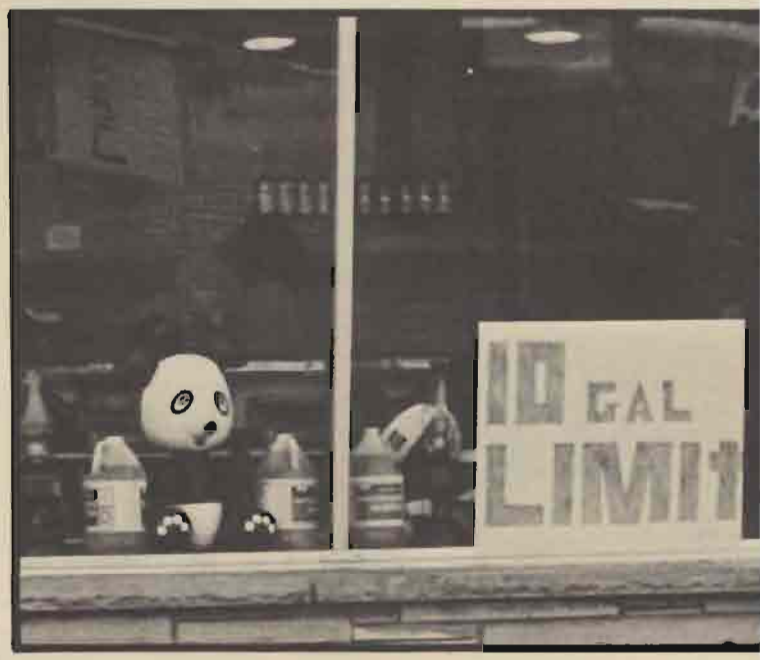
10 GAL
LIMIT

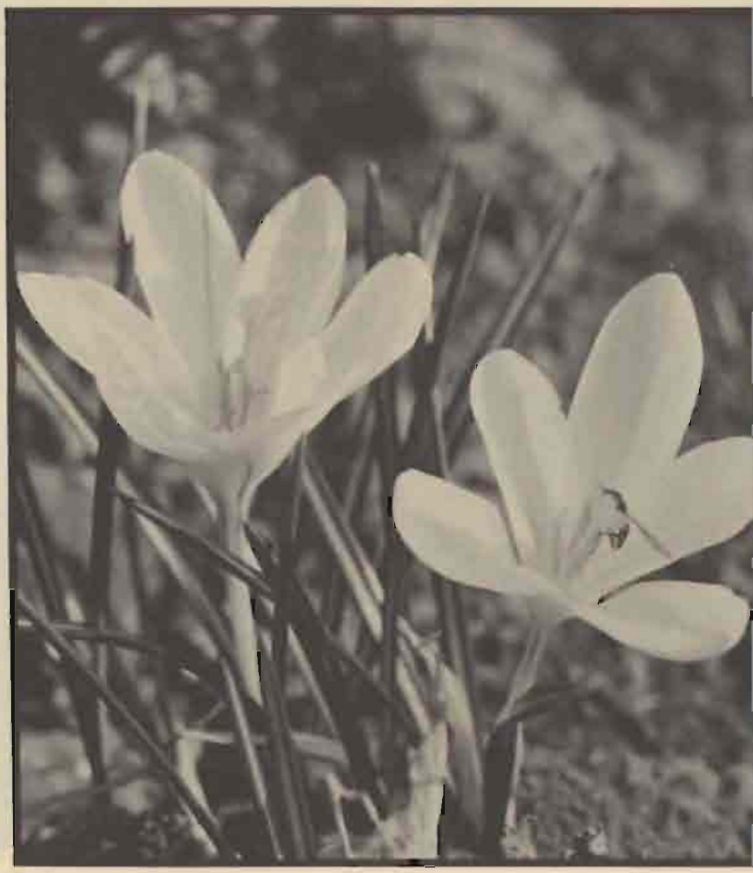

Sorry...
NO
CHECKS
ACCEPTED

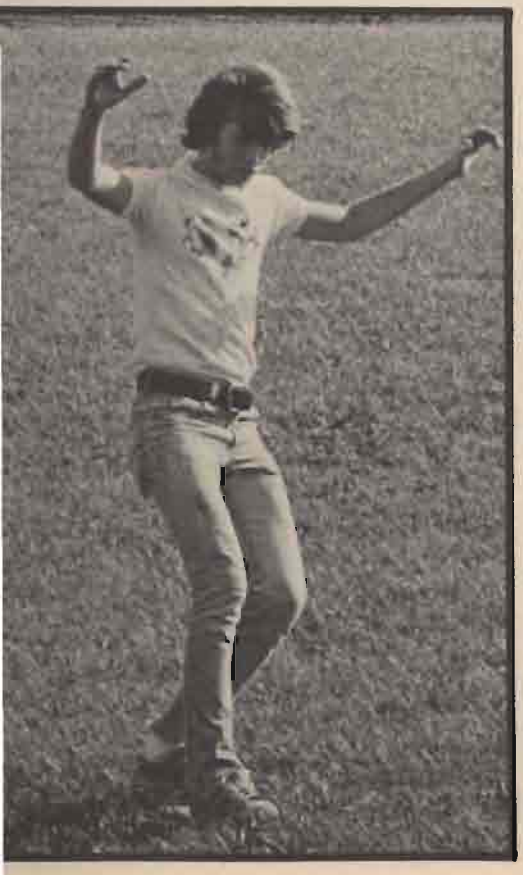

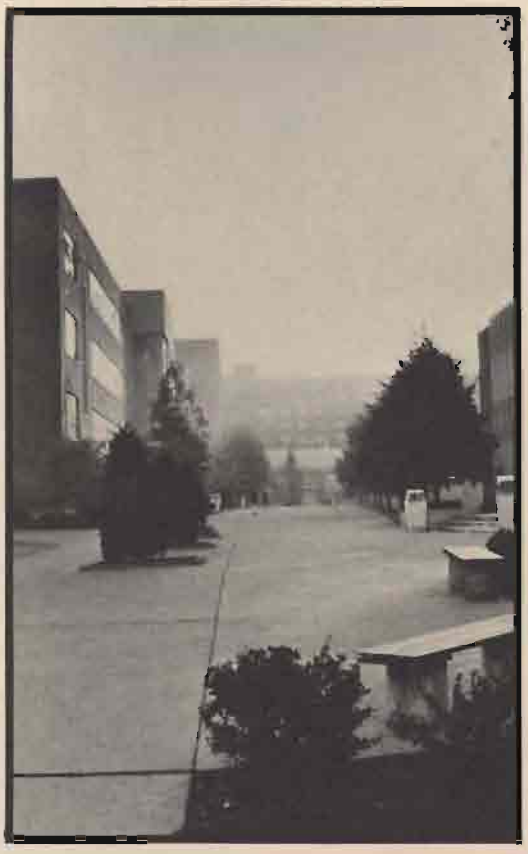

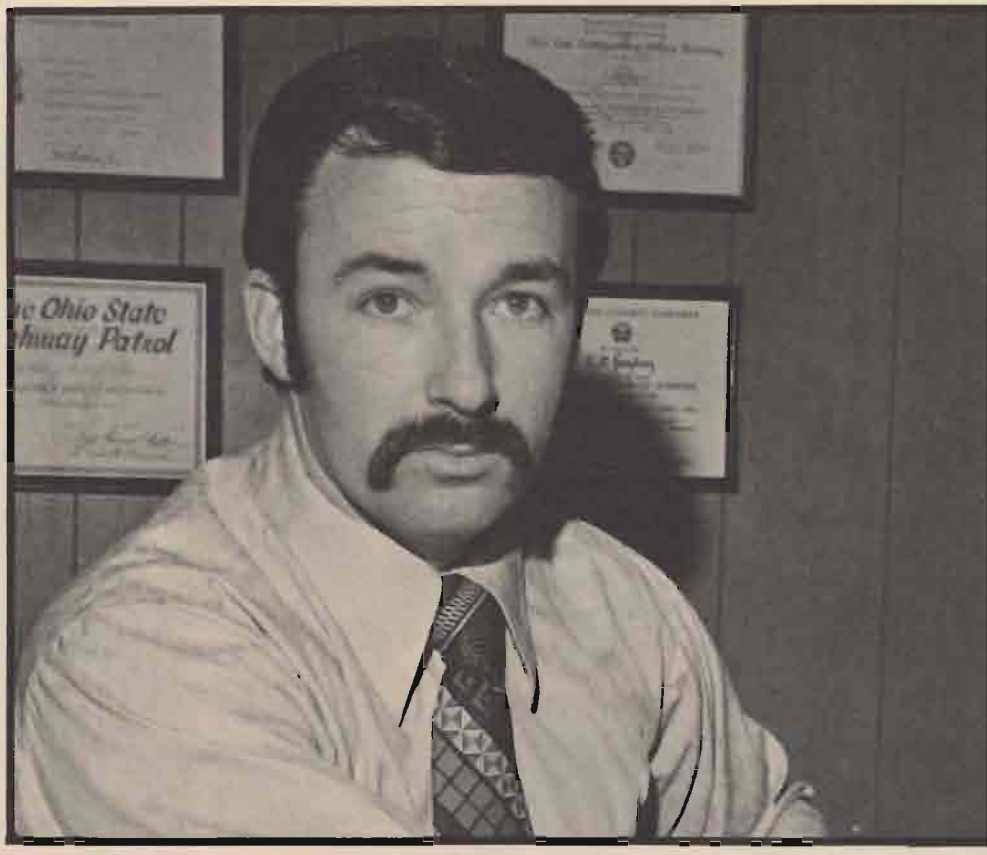
e Ohio State
hway Patrol

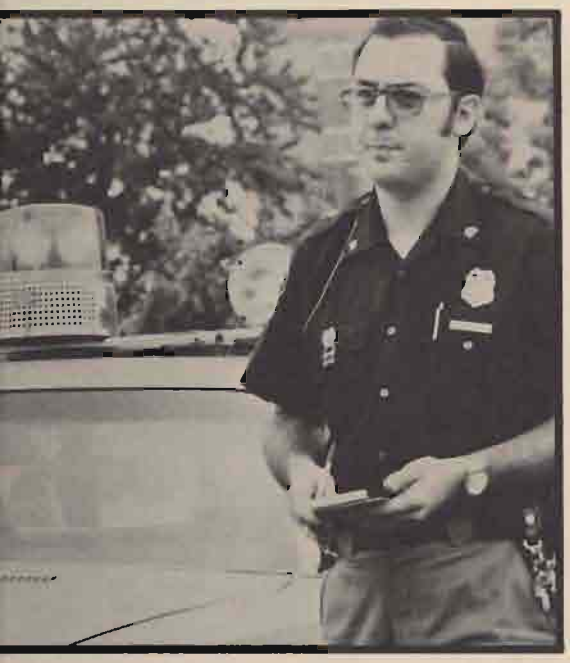

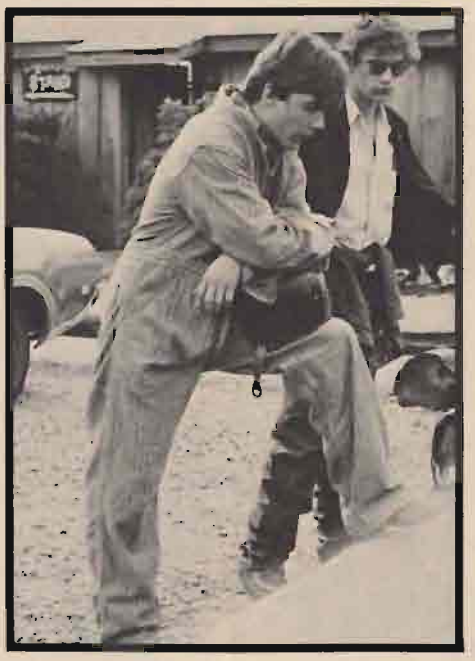

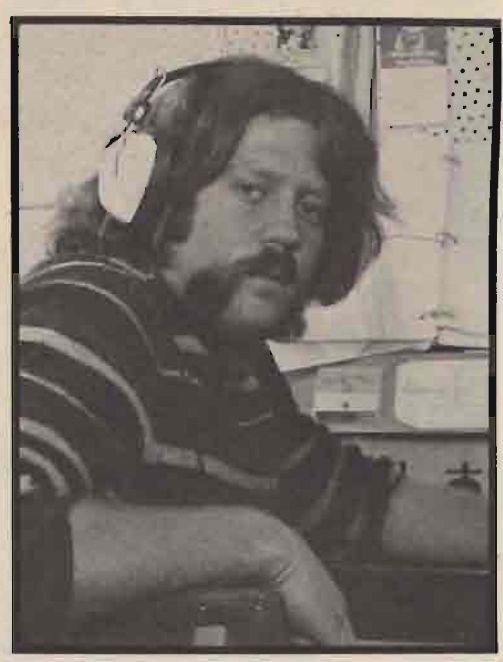

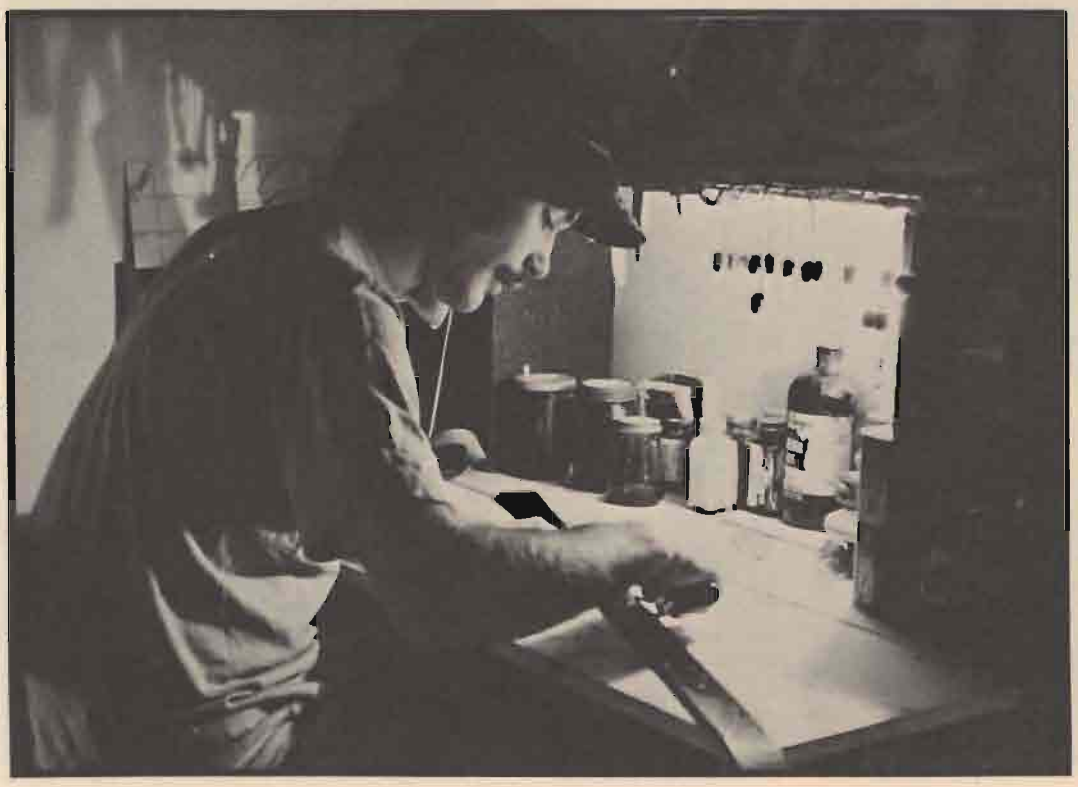

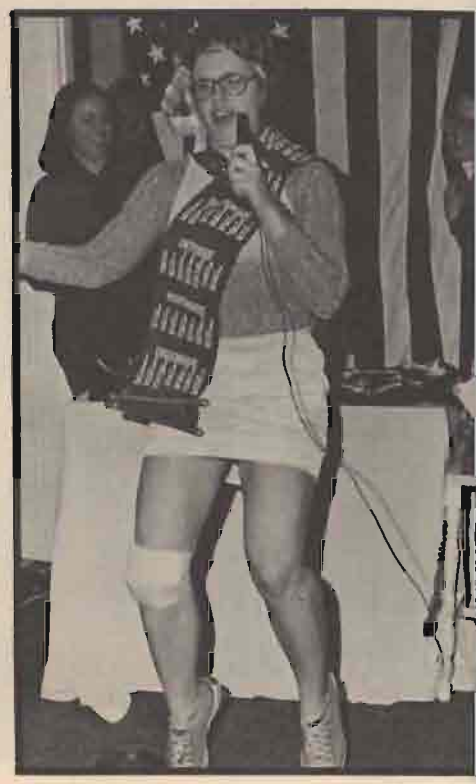

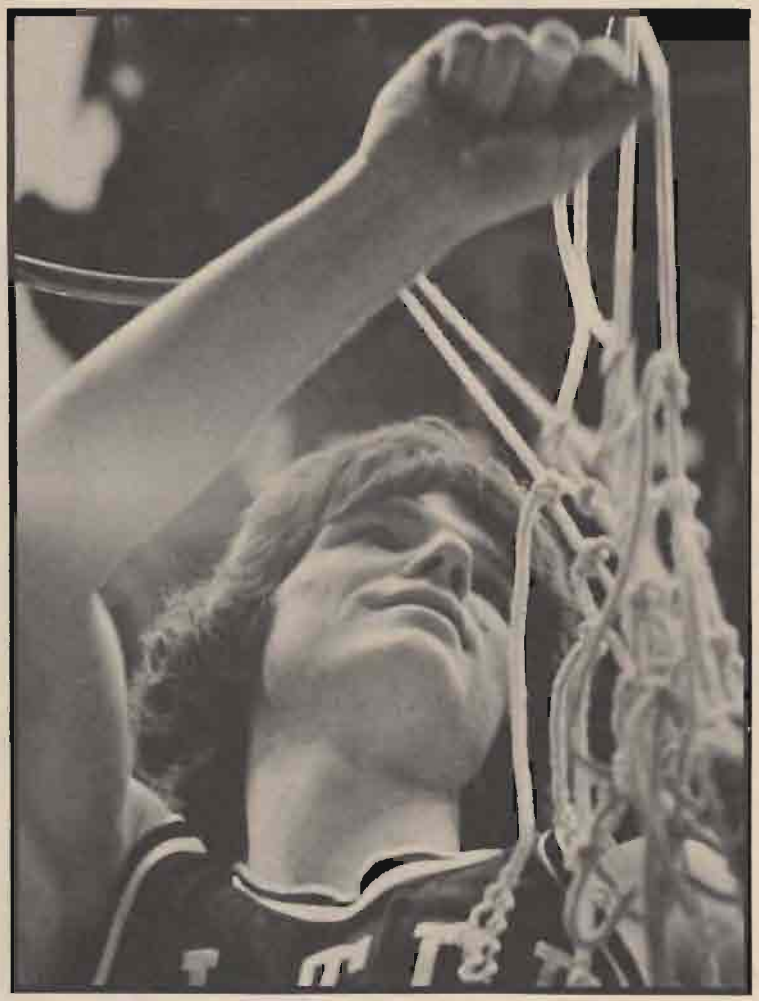

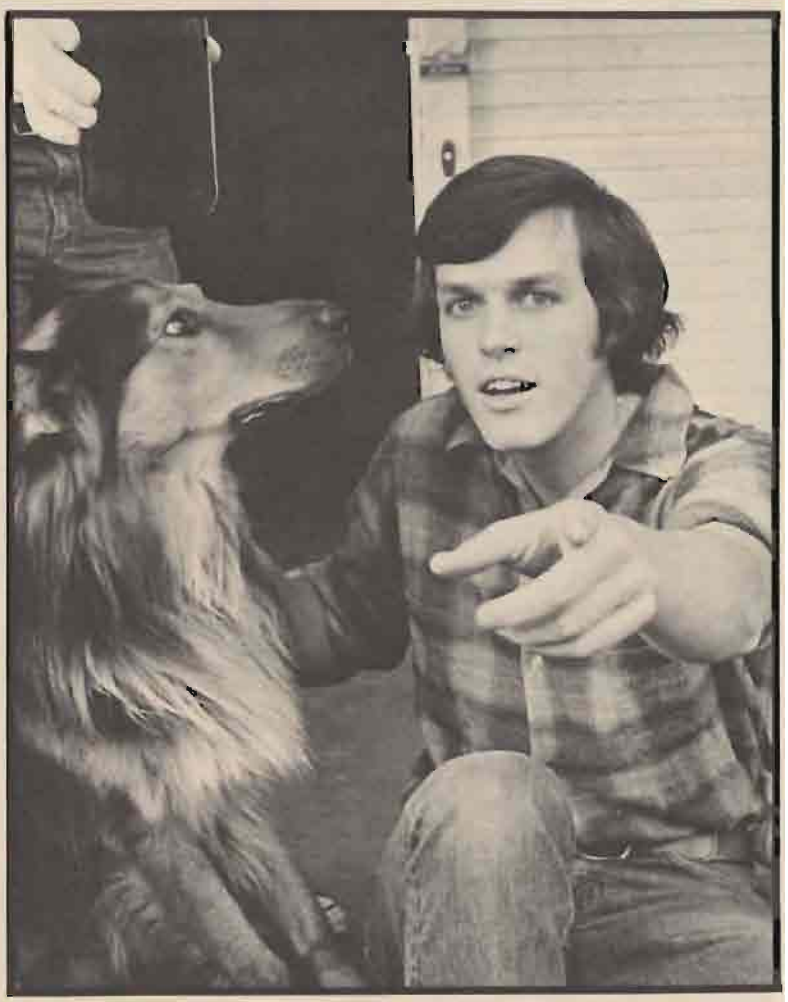

"And now, introducing U.D's newest addition, our baby . . .

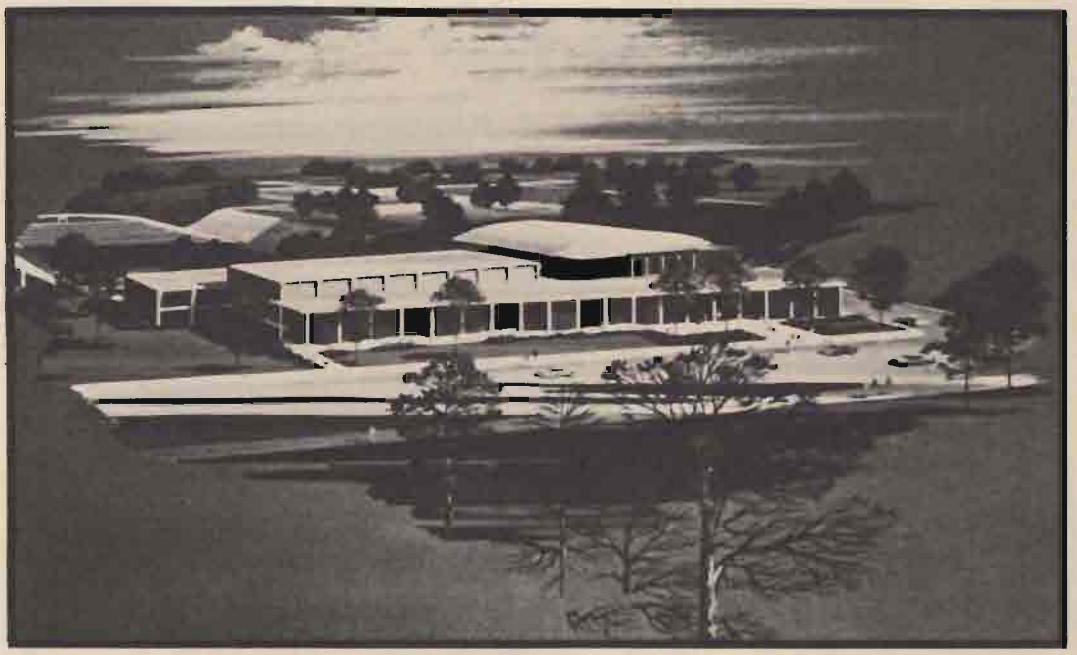

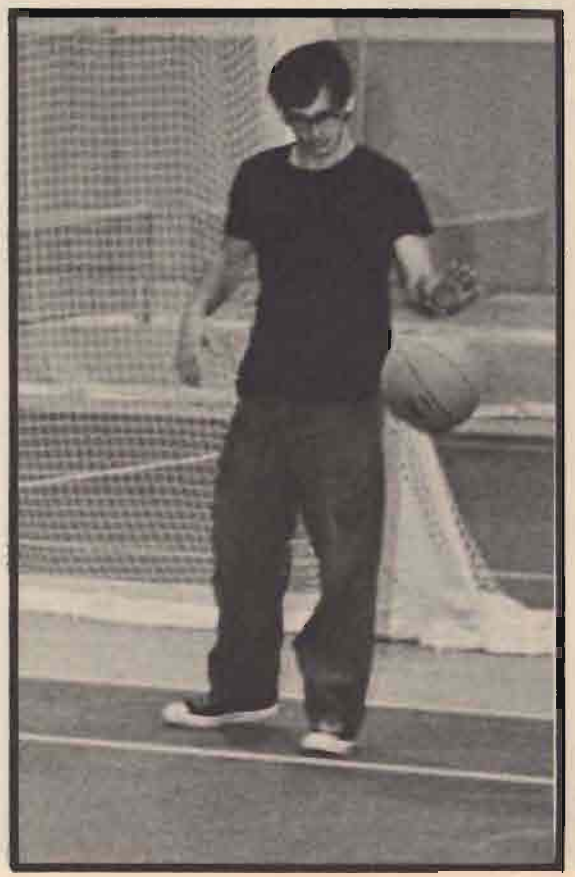

. . . our million dollar baby, PAC"

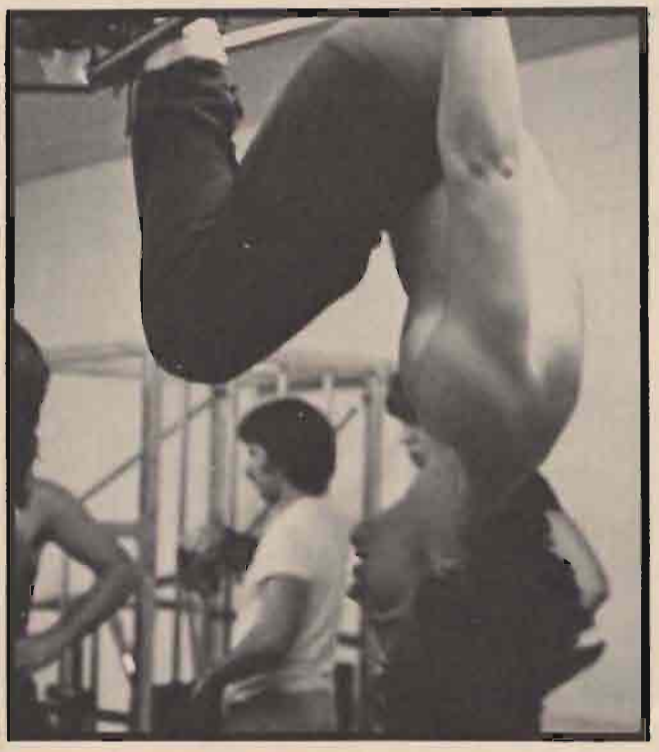

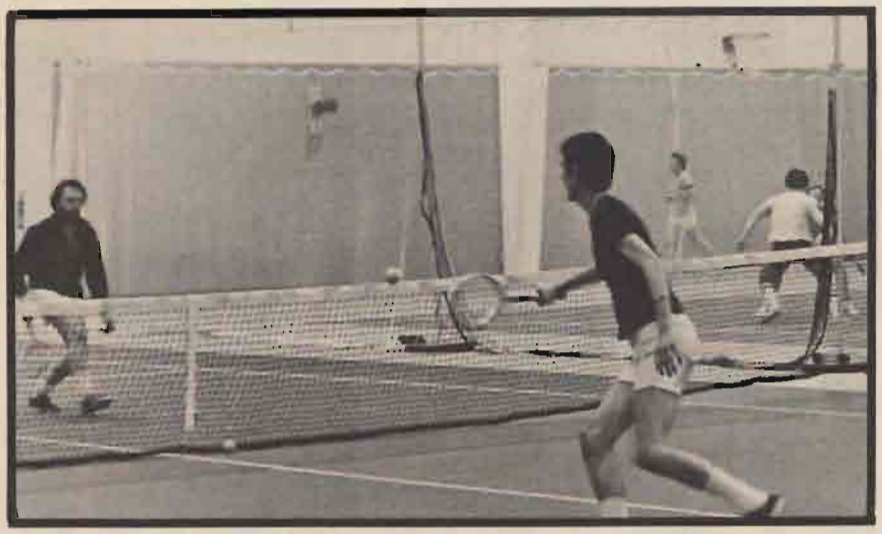

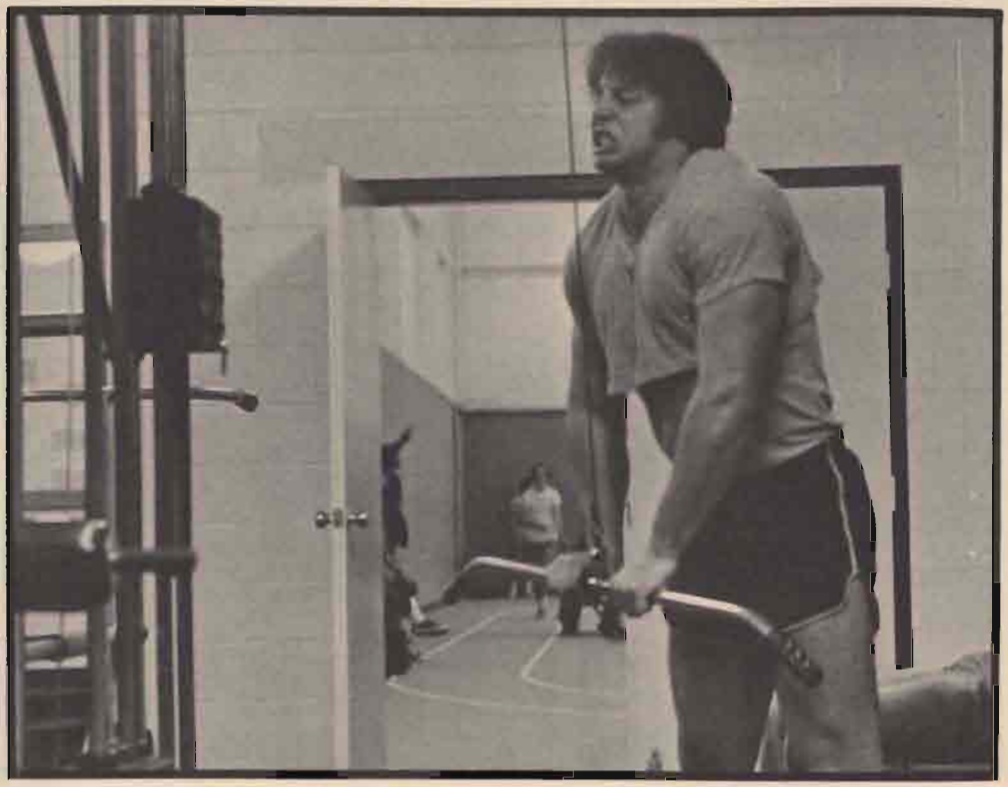

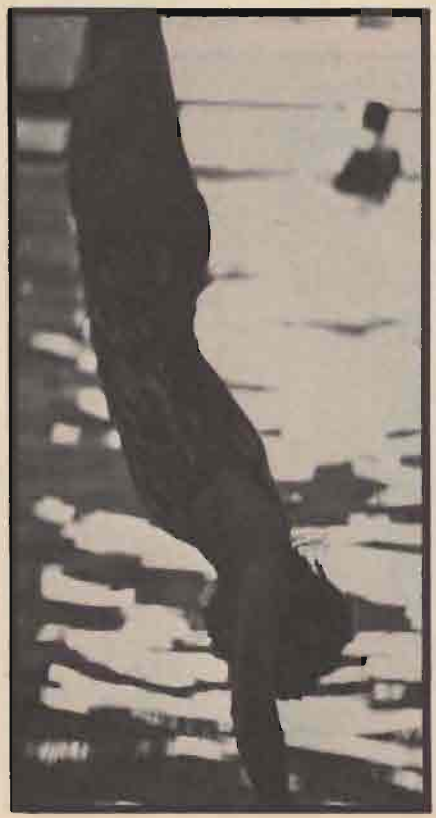

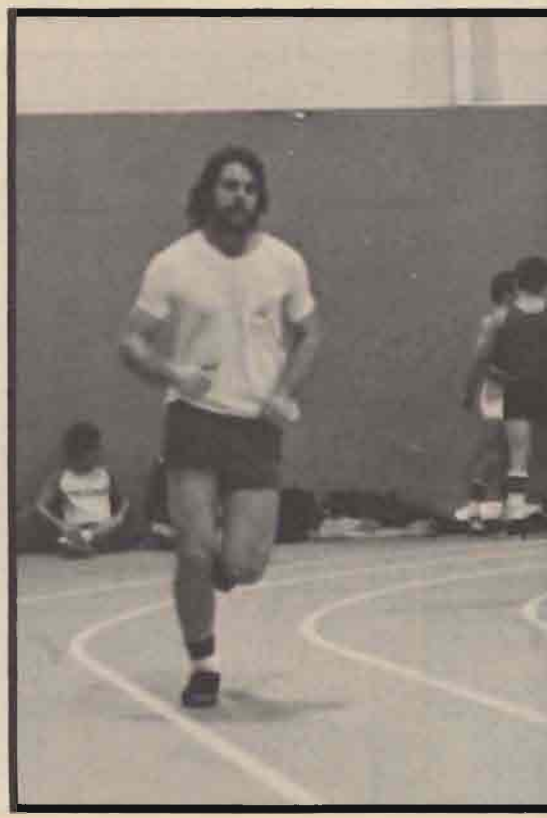

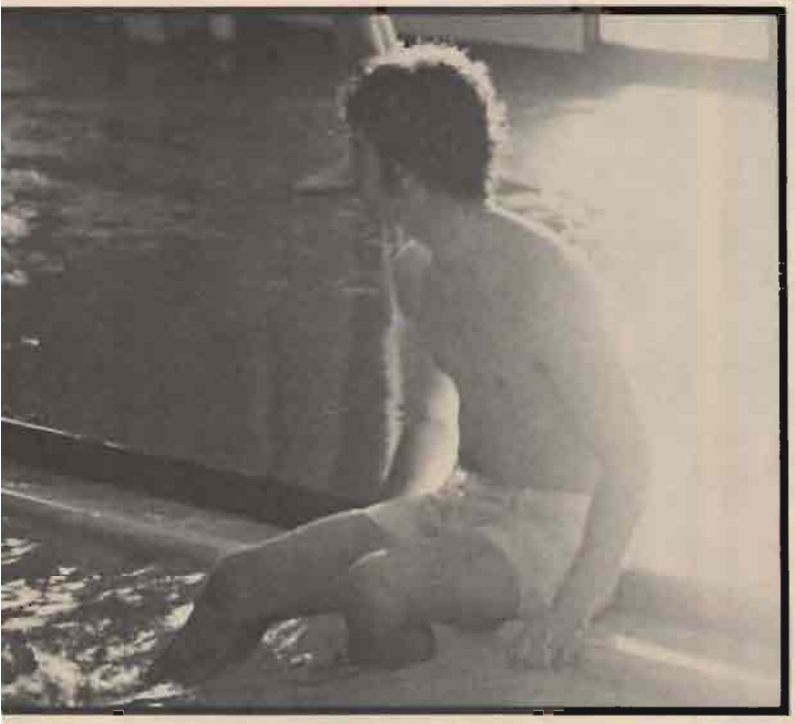

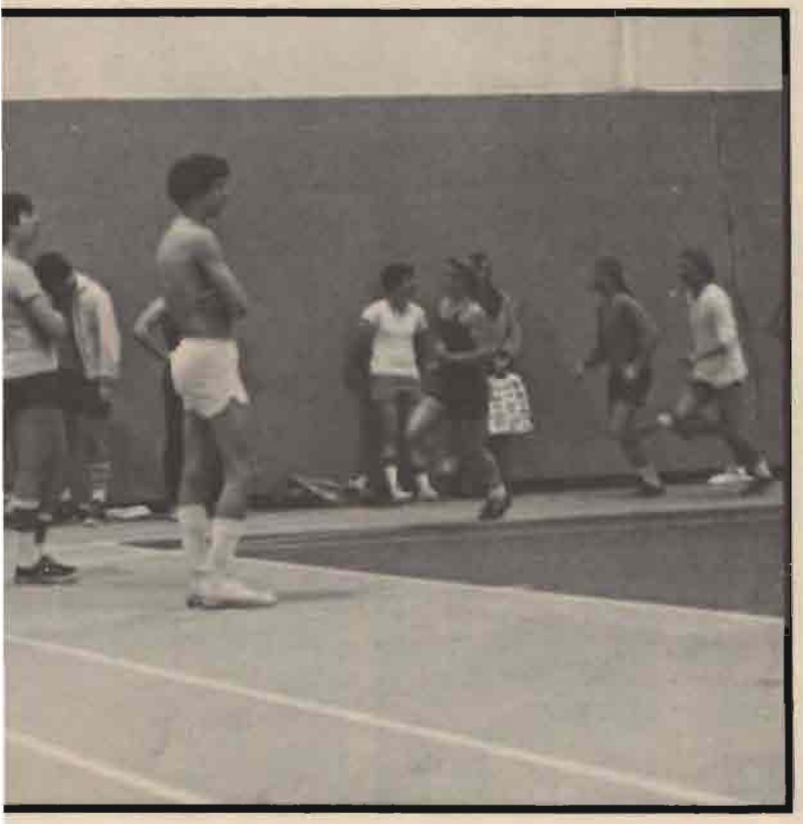

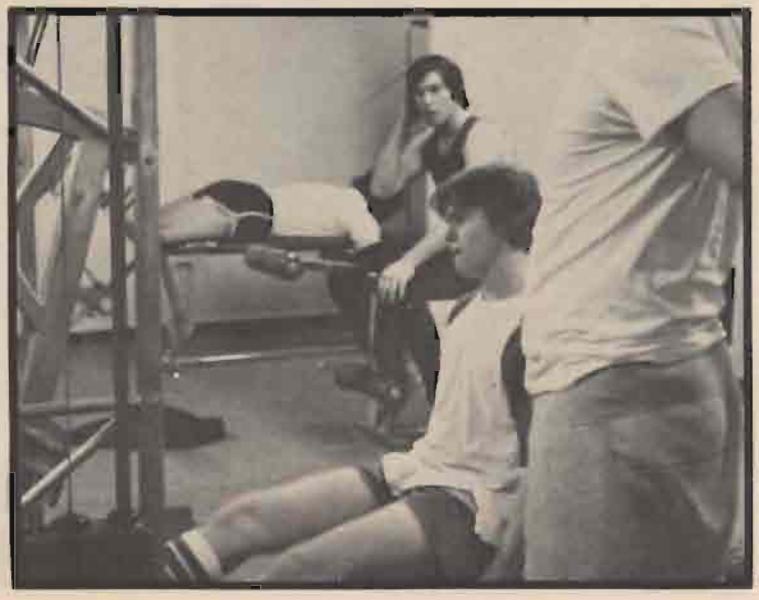

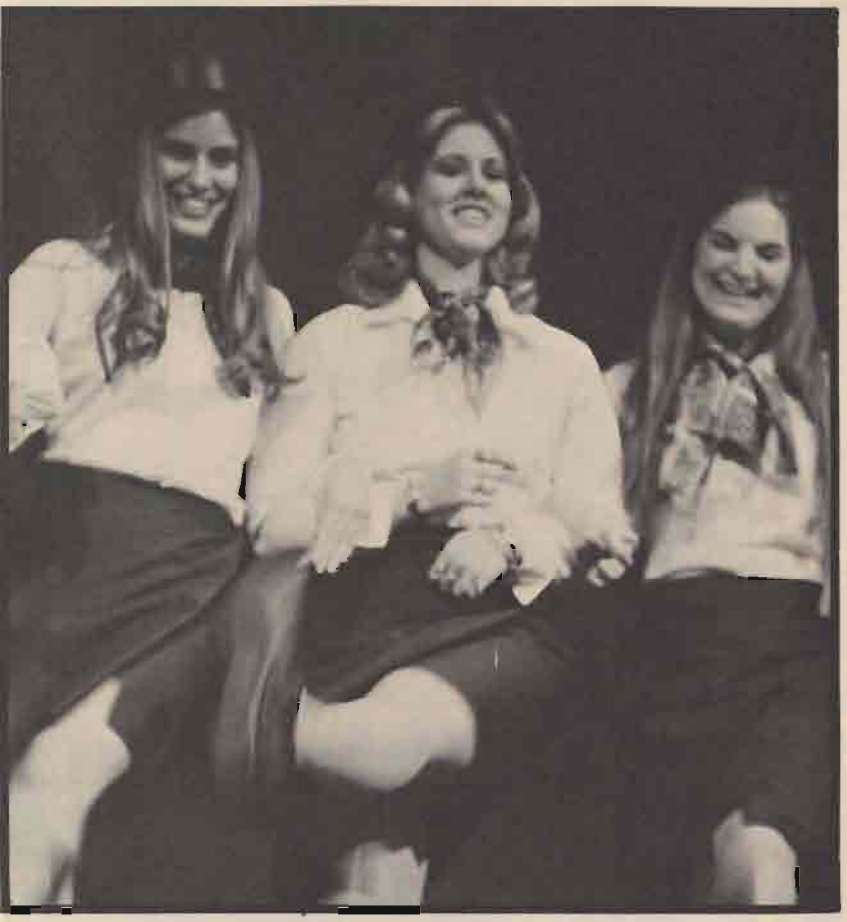

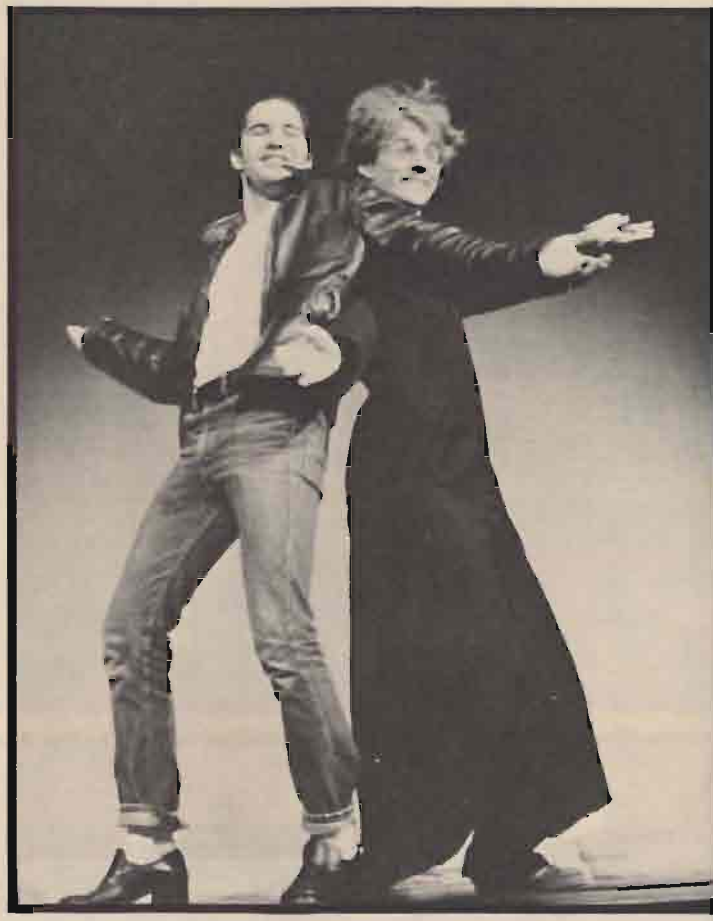

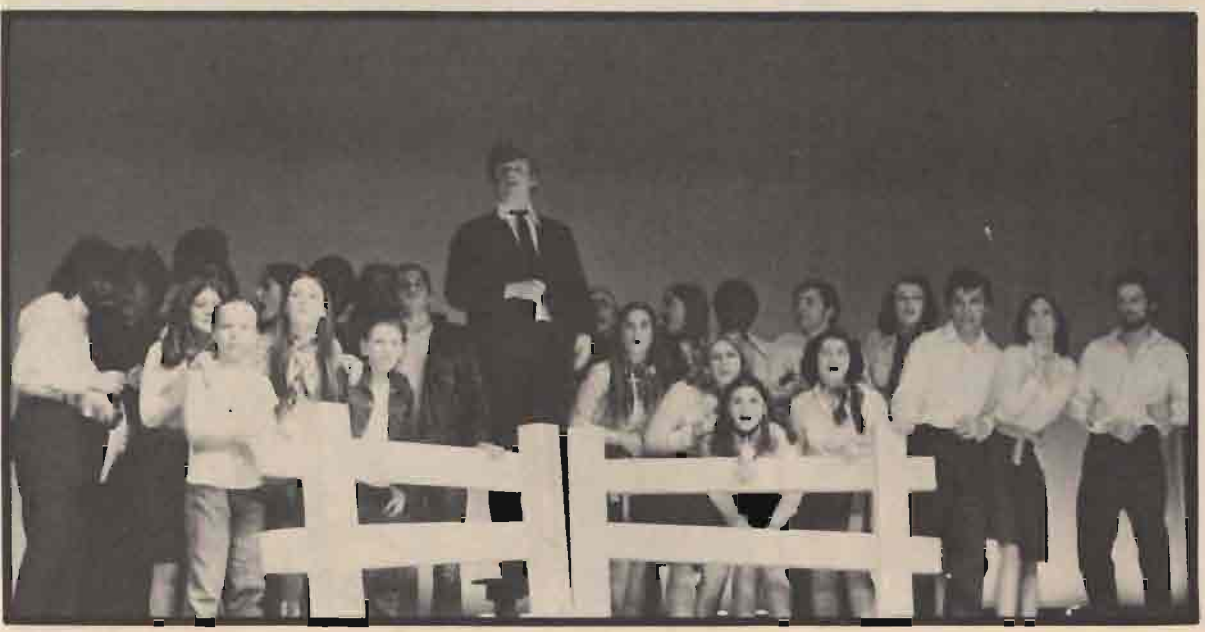

Can she sew a fine seam?

Every day is a command performance by us all . . .

. . . every night is a young woman's debut.

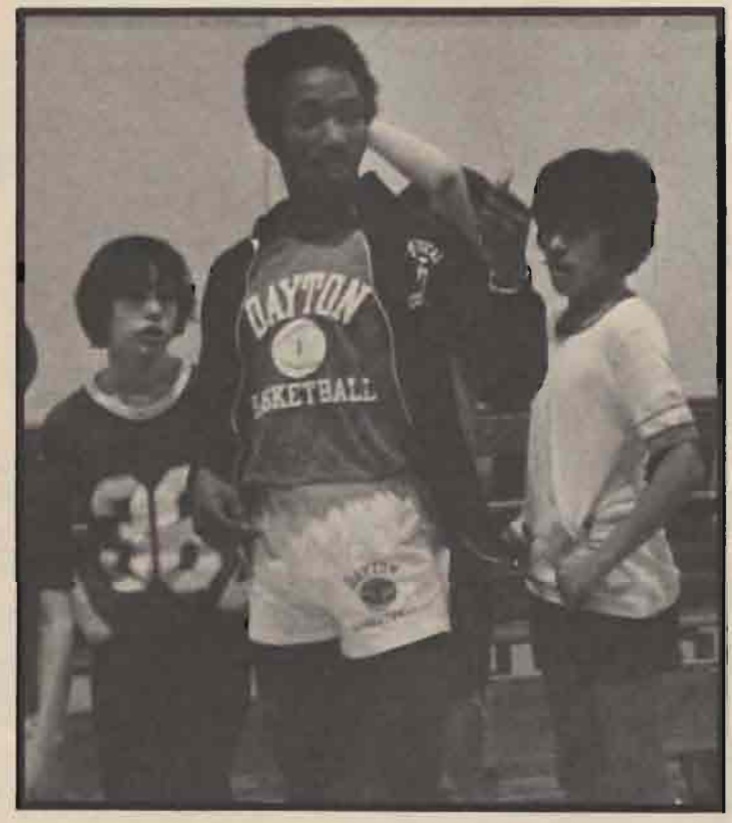

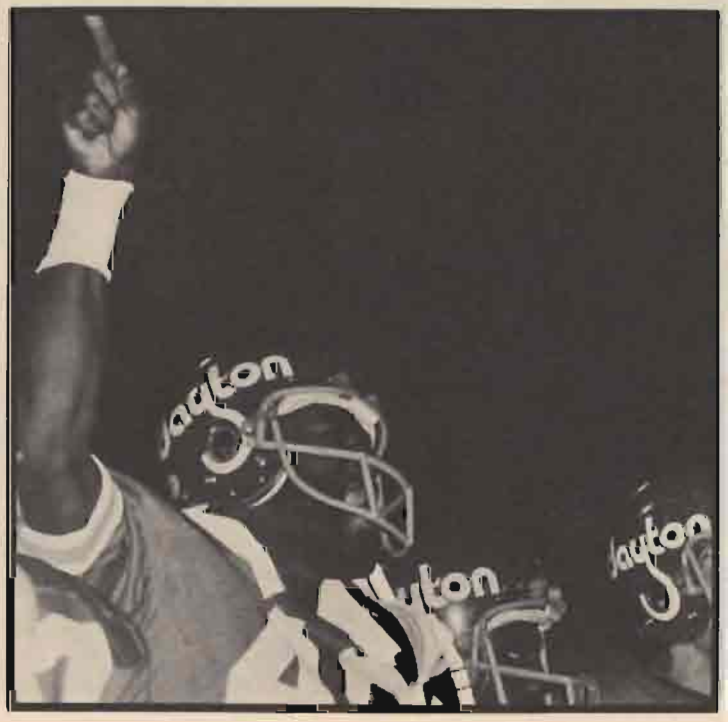

Turnabout Kings . . . sheets, flyers, signs, elections . . .

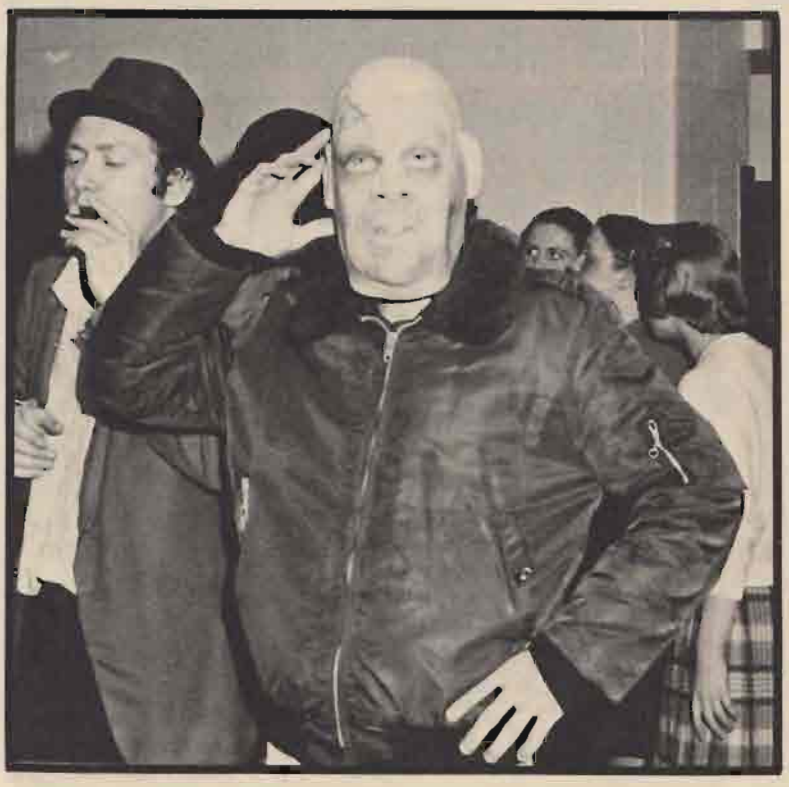

Finally, Mr. Anonymous took it all . . .

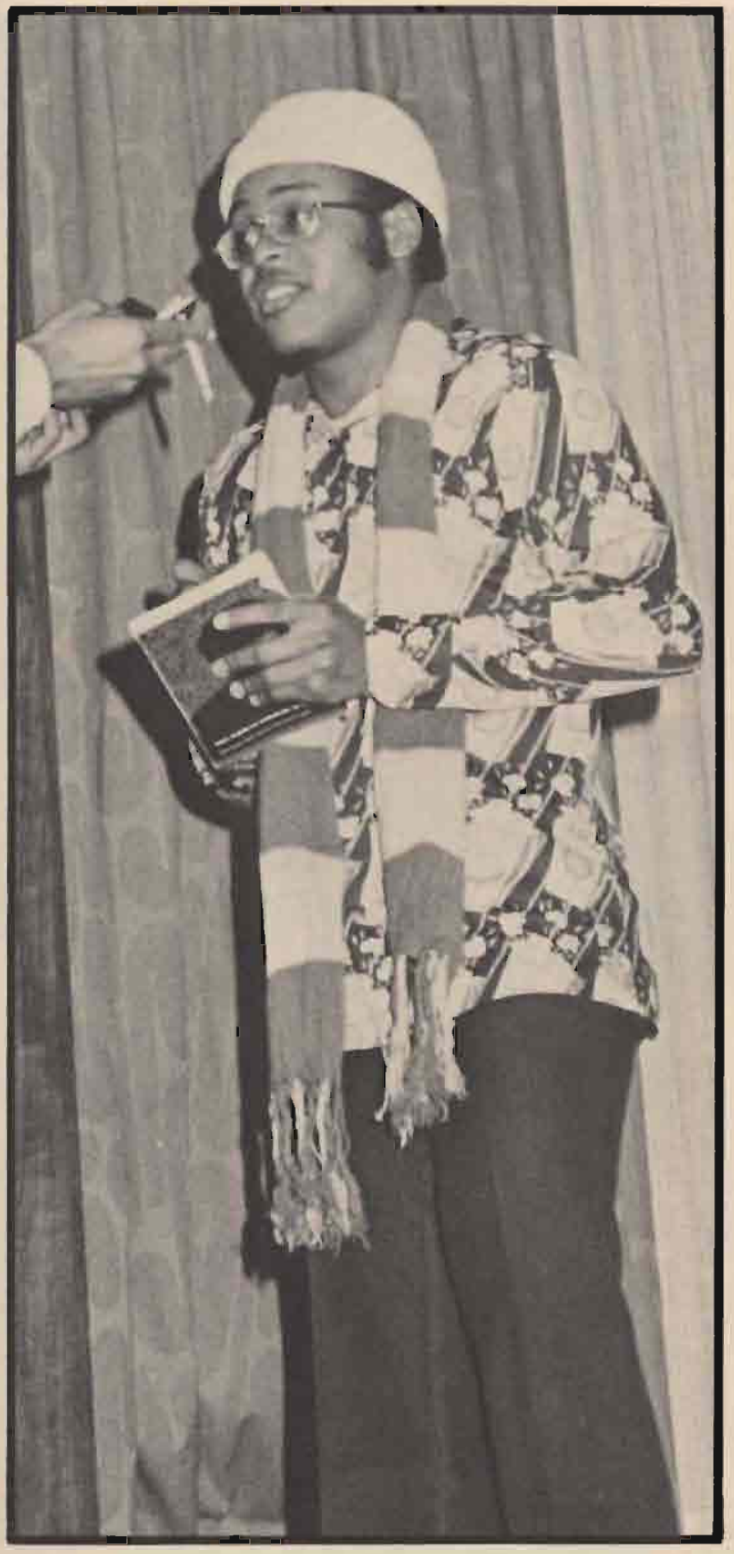

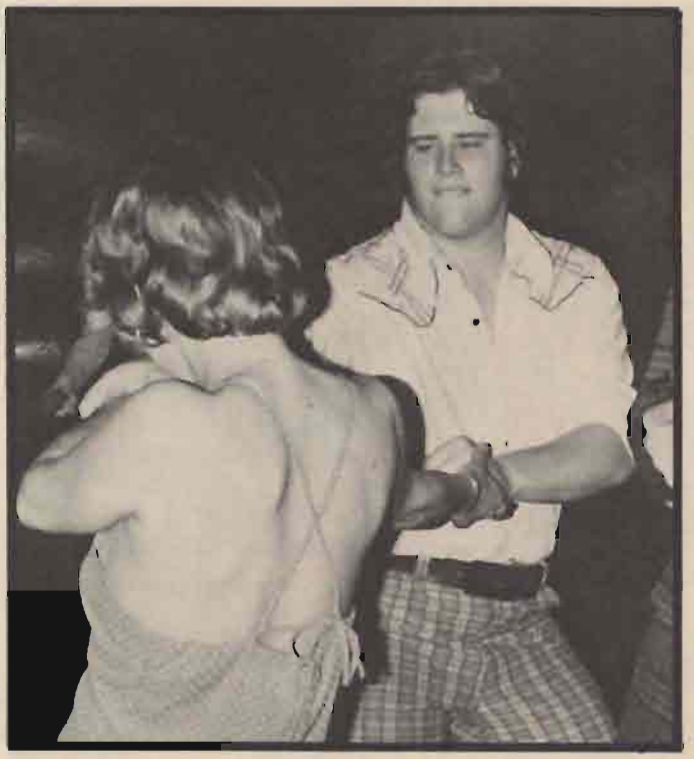

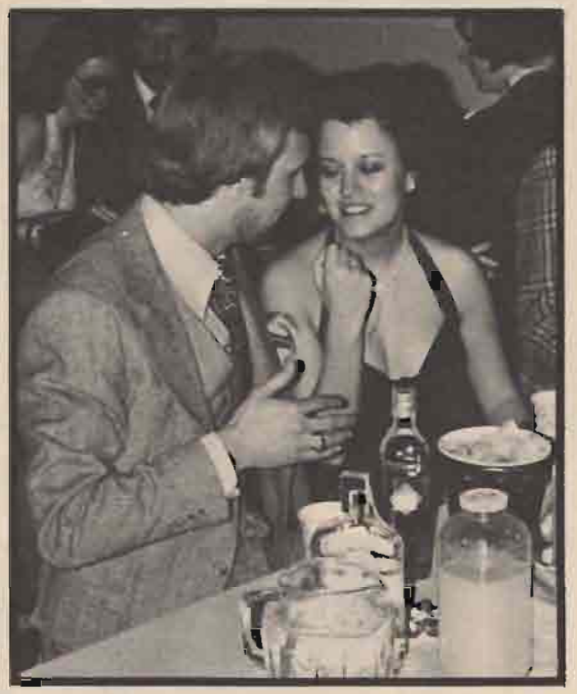

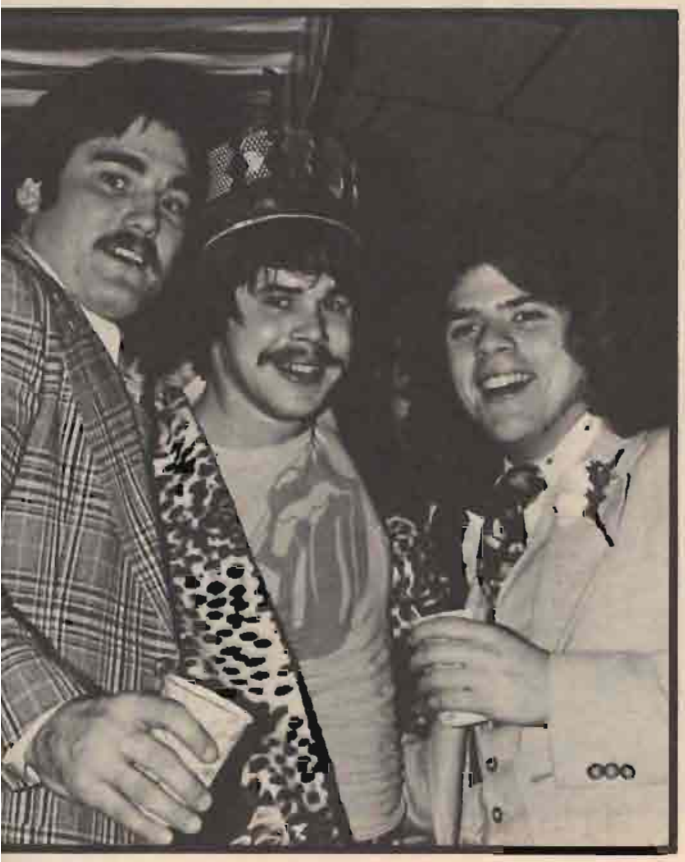

An artist is responsible for the safety of the world

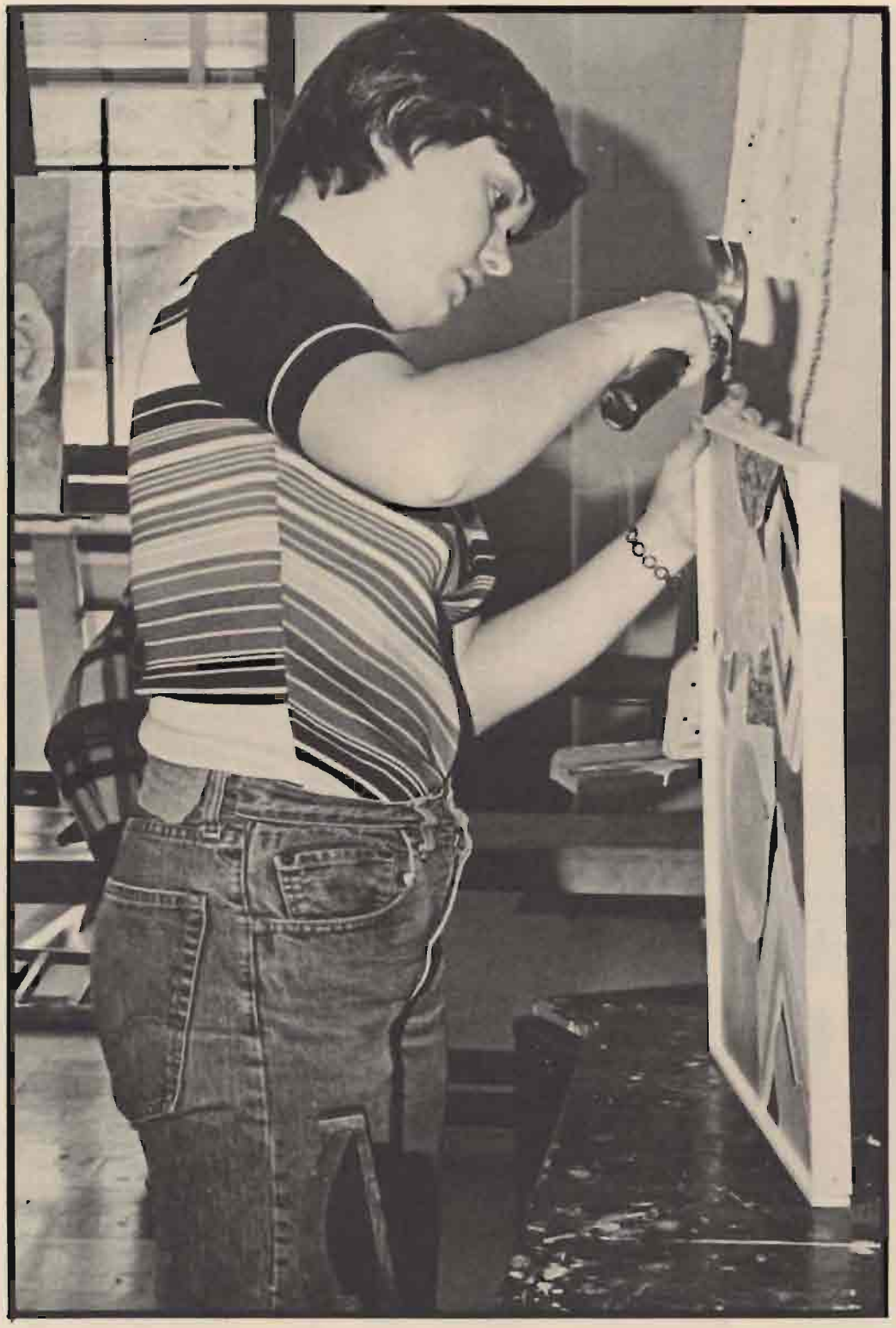

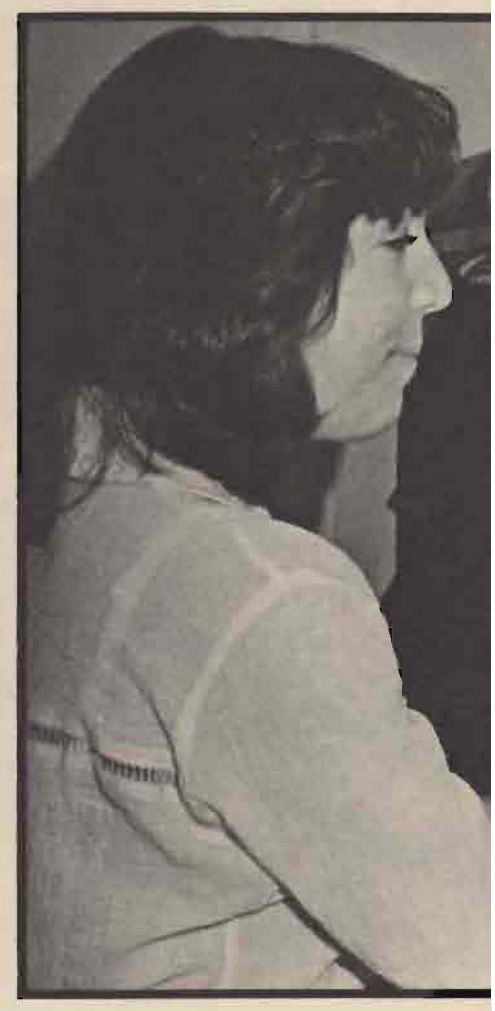

He must record the fact that humanity thinks.

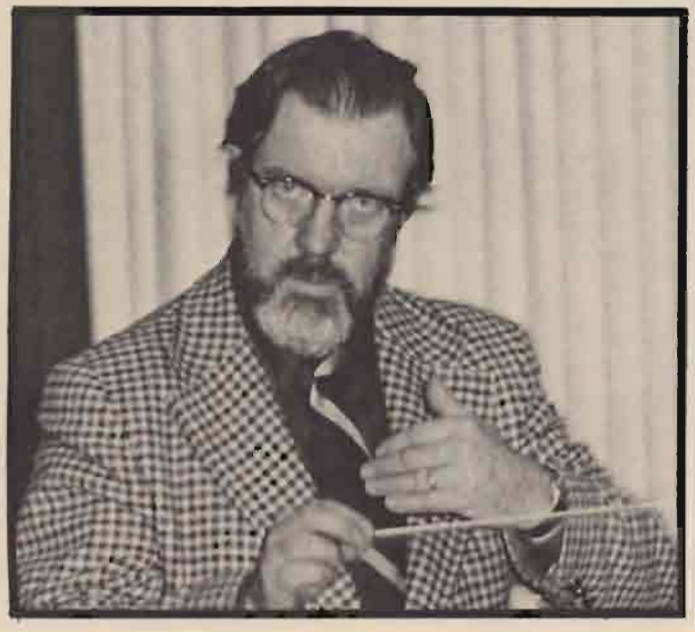

The university offers many things to hordes of people

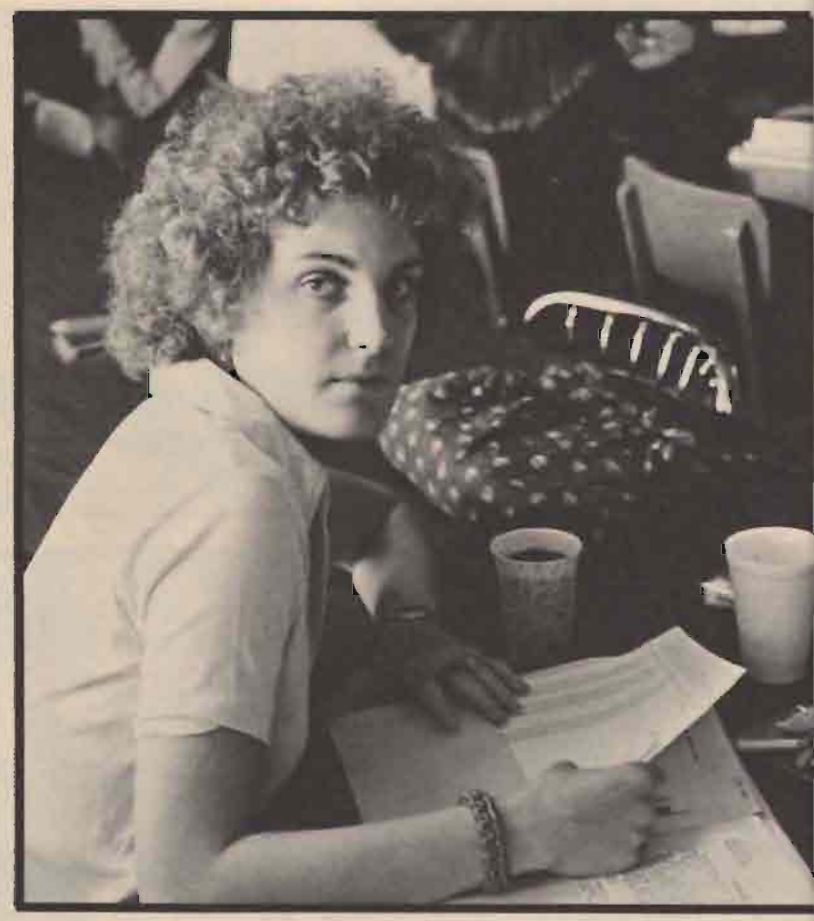

Caught between childhood bliss and adult responsibility

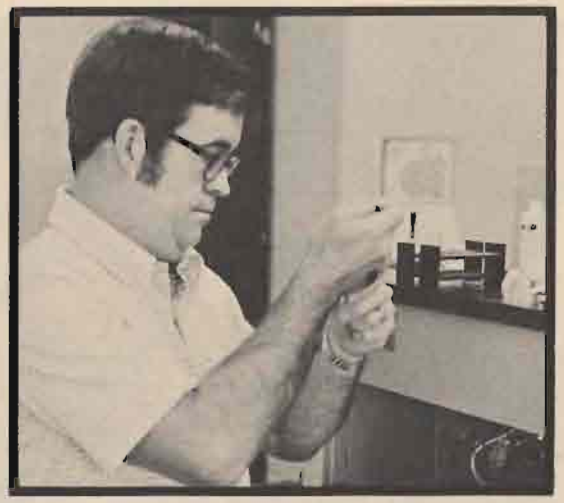

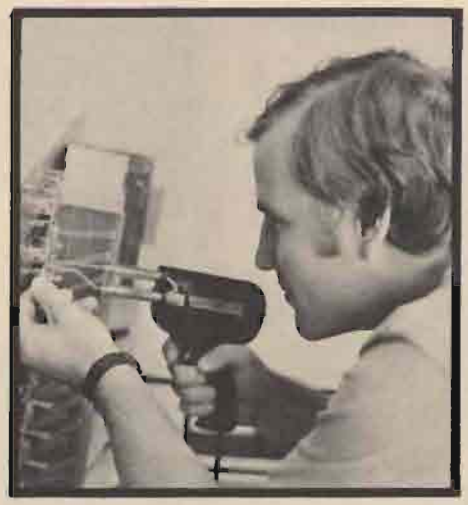

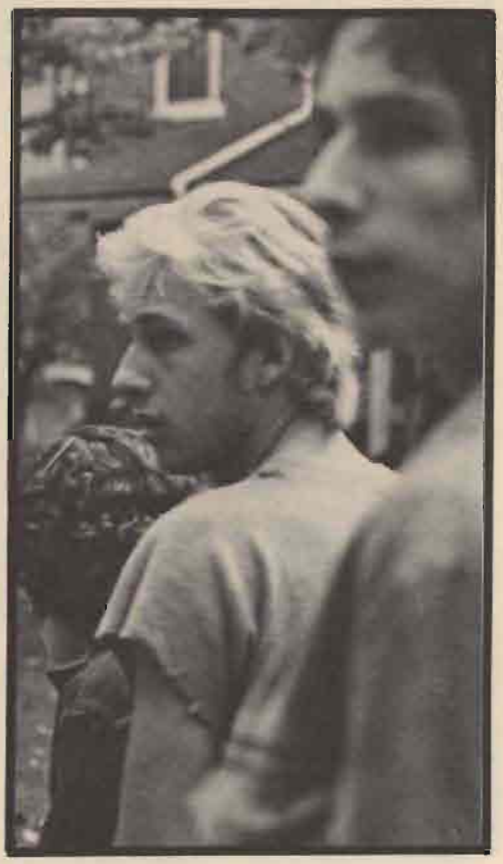

It is during this period of transition when we ask the

classic questions, "Who am I?" and "Where am I going?"

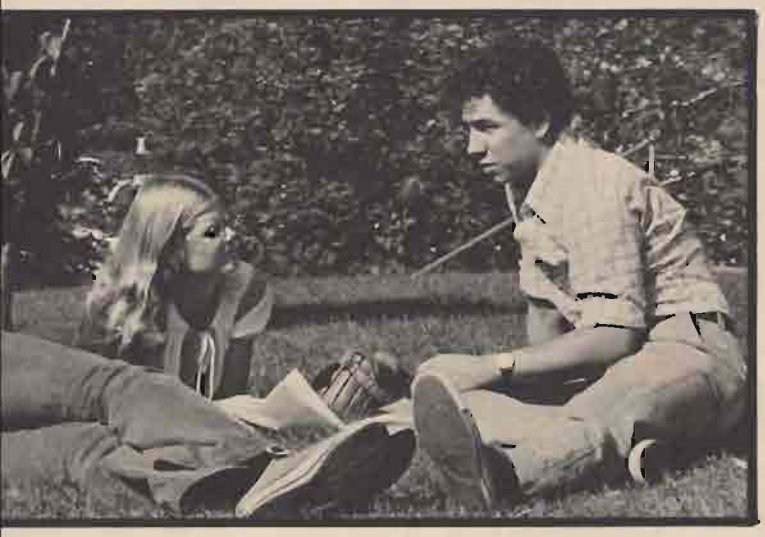

Fortunately, there are people, places, and things . . .

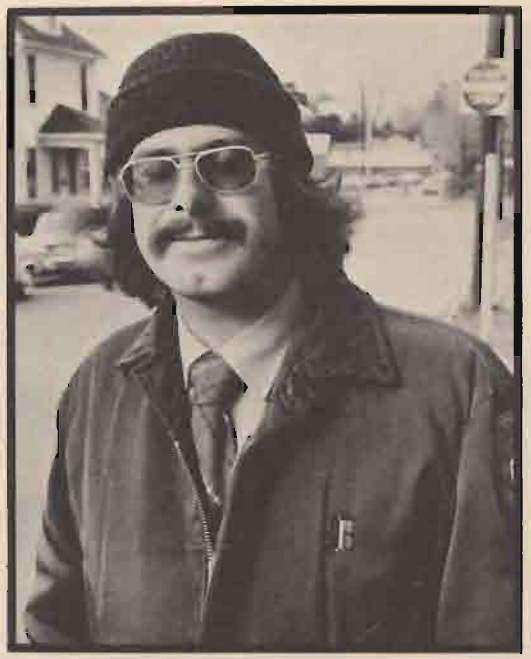

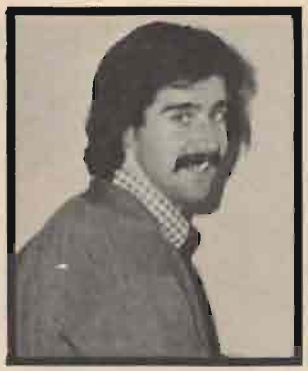

. . . that help us get by.

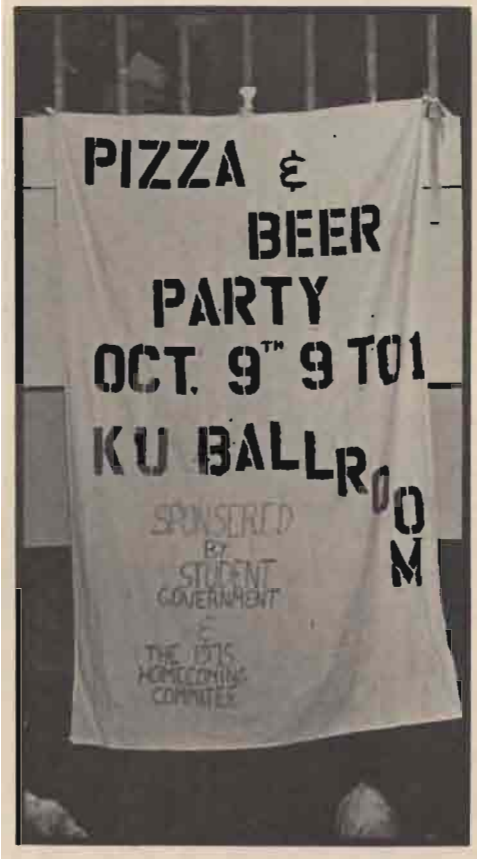

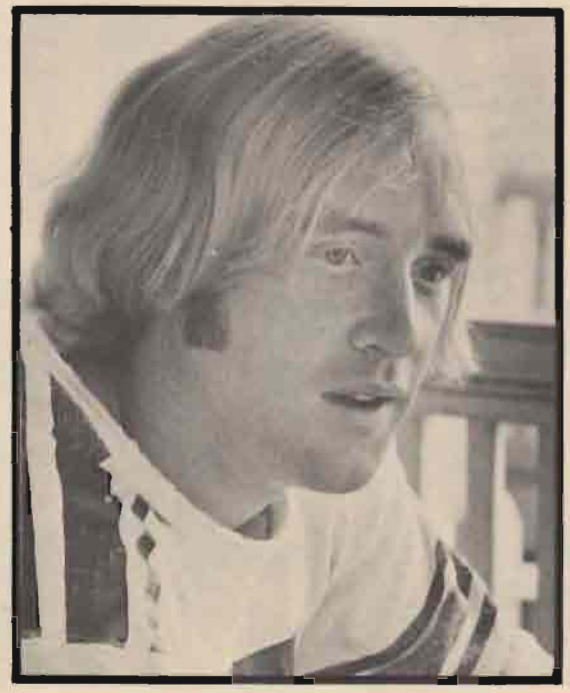

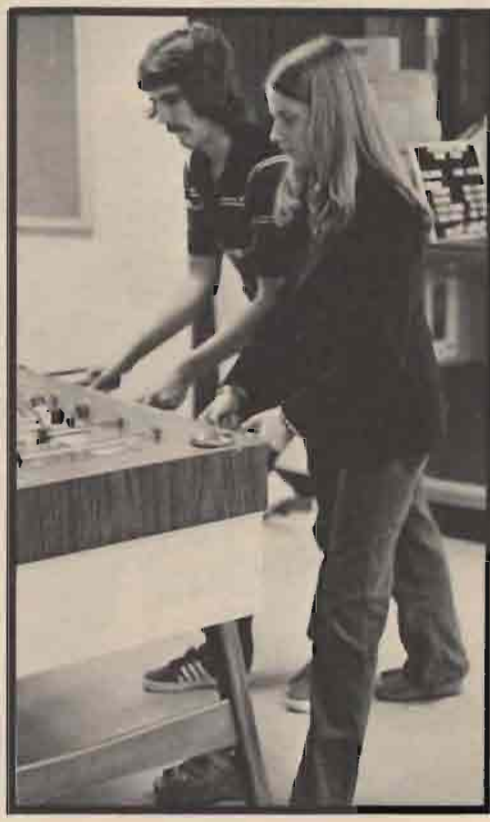

After we leave the people, and progress to the "real world",

we can only hope that the university helped us through.

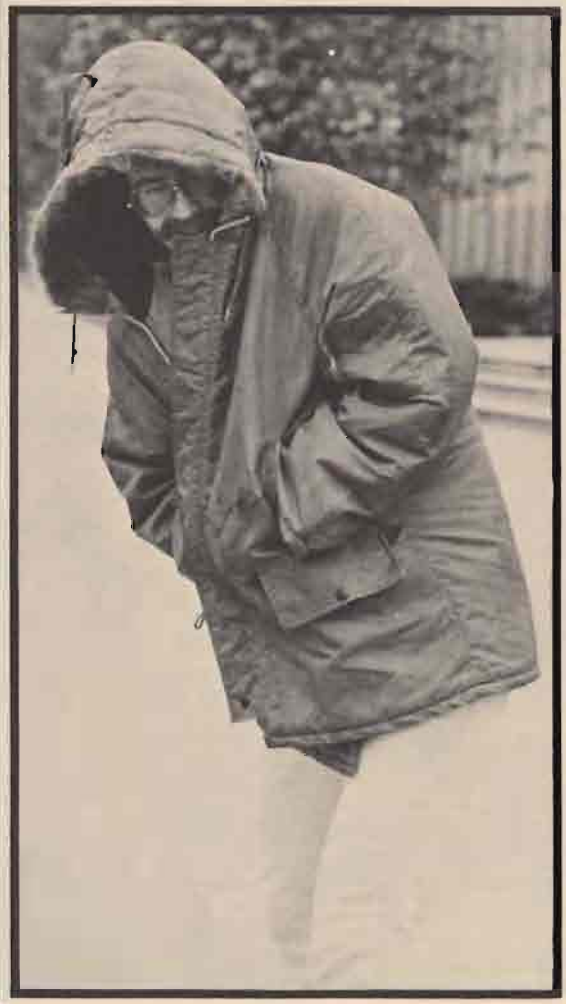

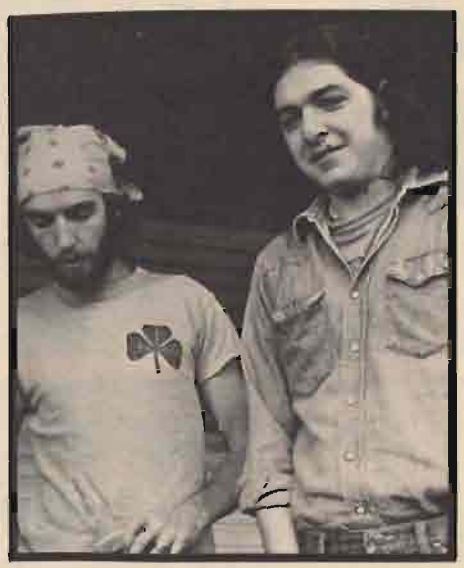

When we are ninety, will we remember our transition?

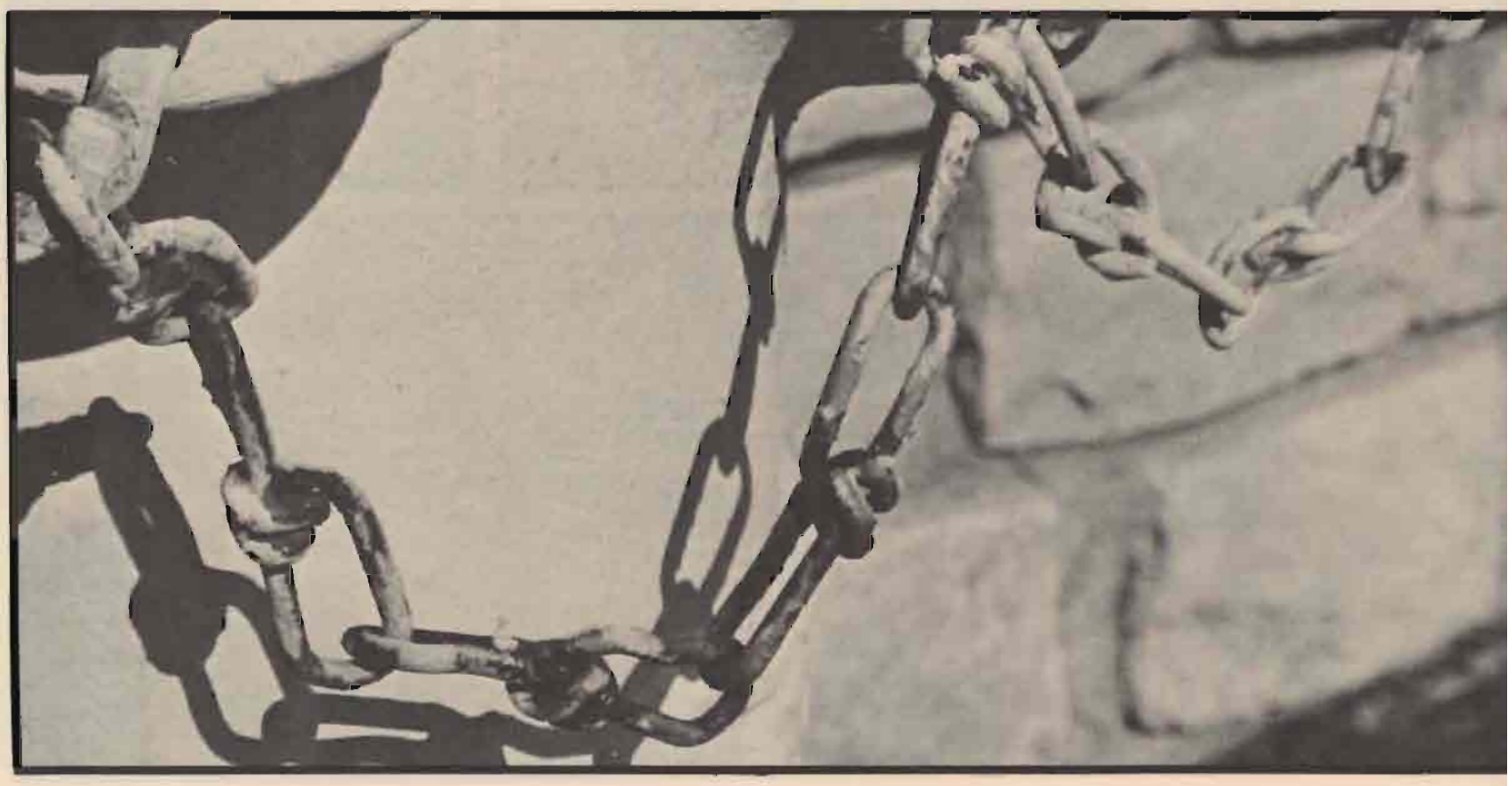

FACULTY ADMINISTRATION

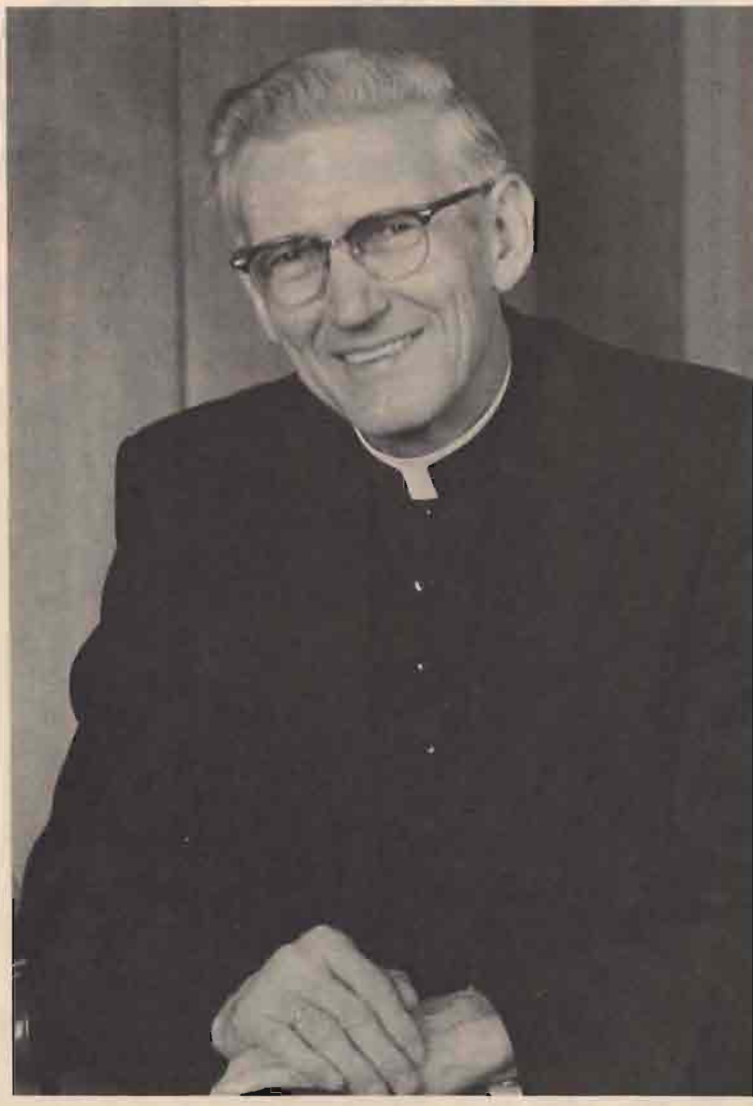

ADMINISTRATION

Faculty and administration, without which there would be no school, often play roles which go beyond that of mere pedagogues. Besides the normal paperwork, trivial problems and budget revisions, UD's academicians strive to concern themselves with students as individuals, rather than Social Security numbers.

Rev. Raymond A. Roesch
President

Bro. Joseph Mervar
Vice President for Business Affairs

Gerald W. Vonderbrink
Vice President for Financial Affairs

Margaret Holland
Vice President for Student Development

Tom Frericks
Vice President for University Relations

Bro. Joseph Stander
Vice President for Academic Affairs

Arts and Sciences

Deans of
Arts and Sciences

LEFT TO RIGHT: Ann Franklin; Bro. Leonard Mann; Rocco Donatelli; Sr. Ellen Murphy; Richard Peterson.

CHEMICAL TECHNOLOGY (LEFT TO RIGHT): William Lawless (Chairman); Annette Mattingly (Secretary); Carol Shaw.

CHEMISTRY (LEFT TO RIGHT) ROW 1: Carl Michaelis; John Lucier (Chairman); Sanford Singer; ROW 2: Sylvester Eveslage; Robert Keil; Al Fratini; Cletus Chudd; Howard Knachel, Jr.; Dick Grant; B.L. Fox.

ENGLISH (LEFT TO RIGHT) SEATED: Tony Macklin; B.J. Bedard (Chairman); E.K. Stockum; Bud Cochran; Harry J. Rougier; Patricia Labadie. STANDING: Herbert W. Martin; Frank Henninger; Alan Kimbrough; Eugene August; Bernard Horst Joseph Patrouch; Alex Cameron; Adrian McCarthy.

BIOLOGY (LEFT TO RIGHT) ROW 1: George Noland (Chairman); Oscar Jaffee; P.K. Bajpai; Russell A. Joly; Gertrude Shay; ROW 2: Peter Faso; Ken McDougall; Charles J. Chantell; Joseph J. Cooney. ROW 3: J.M. Ramsey; J.D. Laufersweiler; Donald R. Geiger; Stephen A. Sonstein.

COMMUNICATION ARTS (LEFT TO RIGHT) SEATED: Phillip Harwood; Gene Kiernan; John Lawson; Florence Wolff; Steven Blatt; Sheila Marie O'Connel. STANDING: Jeff Vargo; Steve Dougherty; John Haynes; George Biersack (Chairman); Rick Ilfield; Judith Trent; Mike Weatherly; Jim Farrelly.

HISTORY (LEFT TO RIGHT) SEATED: George Ruppel; Ed King; Pat Palermo; Roberta Alexander; Leroy Eid (Chairman); Alice Vines. STANDING: Tony Rhee; Raymond Maras; Erving Beauregard; Frank Mathias; Al Bannan; Betty Ann Perkins; Bruce Taylor.

COMPUTER SCIENCE (LEFT TO RIGHT) SEATED: Dave Struble; Lawrence Jehn. STANDING: Thomas Schoen (Chairman); Jack Kester; Joseph Keim; Edward Neuendorf.

PSYCHOLOGY (LEFT TO RIGHT) FRONT: Eliot J. Butter; Donald Polzella; Ronald Katsuyama; Berthold Berg; BACK: Richard Popp (Chairman); James Rotton; Charles Kimble; Kenneth Kuntz; Samuel M. Bower; John Korte; Judy Meyers-Abell; Frank J. DaPolito.

SOCIOLOGY (LEFT TO RIGHT) SEATED: Bernard Riegel; John Skerl; John Reynolds; Tony Fresina; STANDING: Marian DeWire; Mary Jo Huth; Jack McDonald; John Dickson (Chairman); John Bregenzer; Matthew Baldwin.

RELIGIOUS STUDIES (LEFT TO RIGHT) William Kelly; Tom Martin; Richard Boulet; Bruno Manno.

PERFORMING AND VISUAL ARTS (LEFT TO RIGHT) ROW 1: Joanne E. Fiehler; Carol J. Baxter; Terry K. Hitt; Marilyn I. Sandness; Louis A. Weber. ROW 2: Gordon R. Richardson; Lawrence L. Selka; Patrick S. Gilvary (Chairman). ROW 3: Bernard E. Plogman; William B. Staht; R. Clair Miller. ROW 4: H. Richard Black; Constance L. Minton; Betty T. Berk; Lawrence E. Tagg.

LANGUAGES (LEFT TO RIGHT) SEATED: Gordon Neufang (Chairman); Robert C. Conard; Andria Chiodo. STANDING: Enrique Romanguera; Joseph Zeinz; Marisus Castello-Lamas; Rosario Cambria; Carlos E. Galeano; Edward L. Hatch; J. Michael Greely; George J. McKenzie.

HOME ECONOMICS (LEFT TO RIGHT) SEATED: Bella Freeman; Eileen Mahoney; Pauline Metzger. STANDING: Jo Ann Lefler; Betty Schroeder (Chairwoman); Julie Palmert.

MILITARY SCIENCE (LEFT TO RIGHT) ROW 1: Major James Turbok; Lt. Col. Billy R. Smith; Sgt. Major Robert Bennett. ROW 2: Capt. John Basilotto; Staff Sgt. Ernesto Alvarez. ROW 3: Capt. Charles Cassell; Capt. Orin A. Durham.

FROM TOP TO BOTTOM
PHYSICS (LEFT TO RIGHT) SEATED: James Schneider (Chairman); Rick Cothern; Mike O'Hare; STANDING: Mario Crivello; Perry Yaney; Tom Graham.

GEOLOGY (LEFT TO RIGHT): Kathryn Gray; George Springer (Chairman); Charles Ritter.

PHILOSOPHY (LEFT TO RIGHT) SEATED: Edmund Rhodes; Raymond Herbenick (Chairman); Richard Baker; Jan Zenbaty; Xavier Monasterio. STANDING: Allen Rinderly; Gerald Wening; Paul Tibbets; Lawrence Ulrich; John G. Thompson; William Richards; John Quinn.

POLITICAL SCIENCE (LEFT TO RIGHT): Richard Halverson; Norman J. Fogel; Jozef Patyk; A.E. Lapitan (Chairman); W.K. Howard; Gerald E. Kerns; Henry J. Anna.

EDUCATION

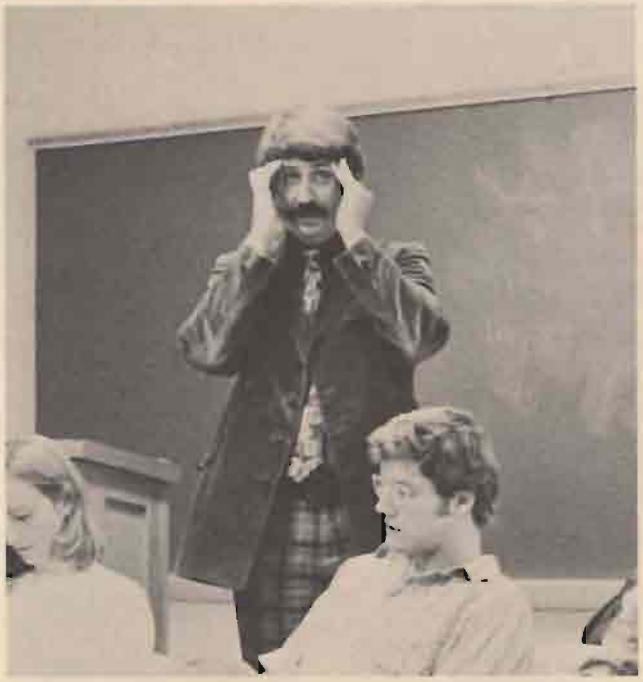

CLOCKWISE FROM UPPER RIGHT
HEALTH AND PHYSICAL EDUCATION SEATED: Claire Longman; Pat Jayson; Don Morefield; John Schleppi; Robert Boyce. STANDING: Carol Siciliano; Carole Roberts; Jim LaVance (Chairman); Doris Drees; Mary Leonard; Wilma Mattey.

SECONDARY EDUCATION SEATED: Helen Frye; Pauline Metzger; STANDING: Robert Kreigbaum (Chairman); Ed Gay; Bruce Taylor.

SELF DIRECTED LEARNING Bruce Taylor; Charlie Brady; Joe Kunkel (director); Janet Kalven.

FOUNDATIONS OF EDUCATION SEATED: M. Audrey Grob (Chairman); Loretta Petit. STANDING: John Britt; John Geiger.

COUNSELOR EDUCATION Bernard Diethorn; Eugene Moulin (Chairman).

ELEMENTARY EDUCATION SEATED: Gordon Anderson; Simon Chavez (Chairman); Rita Klosterman; Elizabeth Waters. STANDING: William Beitzel; Ann Rapp; Paul Lutz.

DEAN: Ellis A. Joseph

ASSISTANT DEAN: Joseph E. White

BUSINESS

CLOCKWISE FROM TOP LEFT
ASSISTANT DEAN: Walter L. Wilson; DEAN: William J. Hoben.

BUSINESS MANAGEMENT SEATED: Richard McClaine; George Gillespie; John Walker Darr; Charles Scheidler. STANDING: Harish Tewari; Robert Berger; Stanley Stough (Chairman); Lester Fuszara; Edward Marrinan.

EXECUTIVE SECRETARIAL STUDIES: Nancy Forthofer; Janice Huff; Mary Civille (Chairman).

ECONOMICS-FINANCE SEATED: Russell Raney; Bernard Winger; John Rapp (Chairman); George Matlin. STANDING: Ralph Frasca; John Weiler; J. Markham Collins; Henry Stick; Paul Louis; Duane Oyen.

PICTURES NOT AVAILABLE FOR ACCOUNTING AND MARKETING DEPTS.

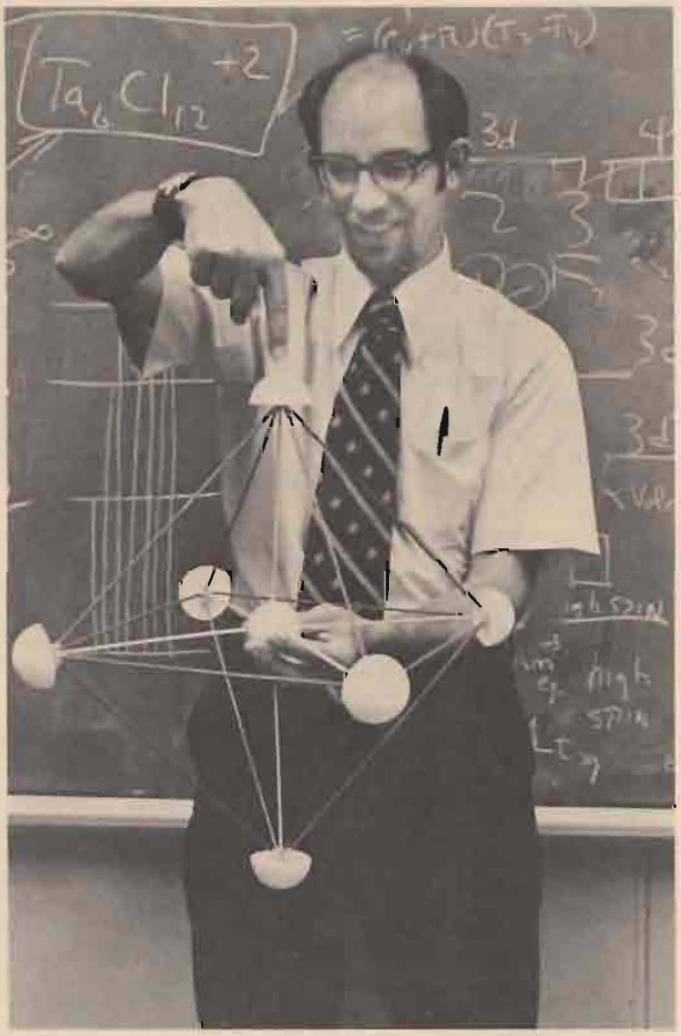
$Ta_6Cl_{12}^{+2}$
3d
4
high
SPIN

ENGINEERING

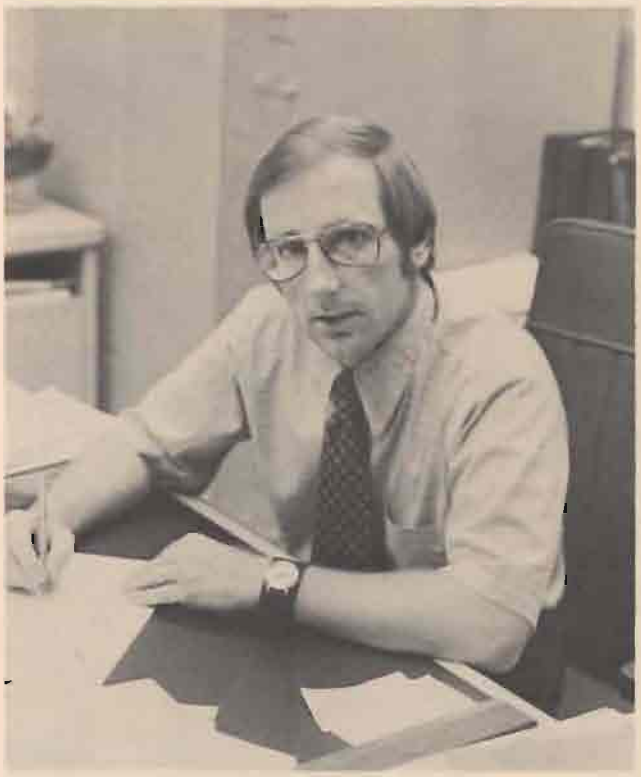

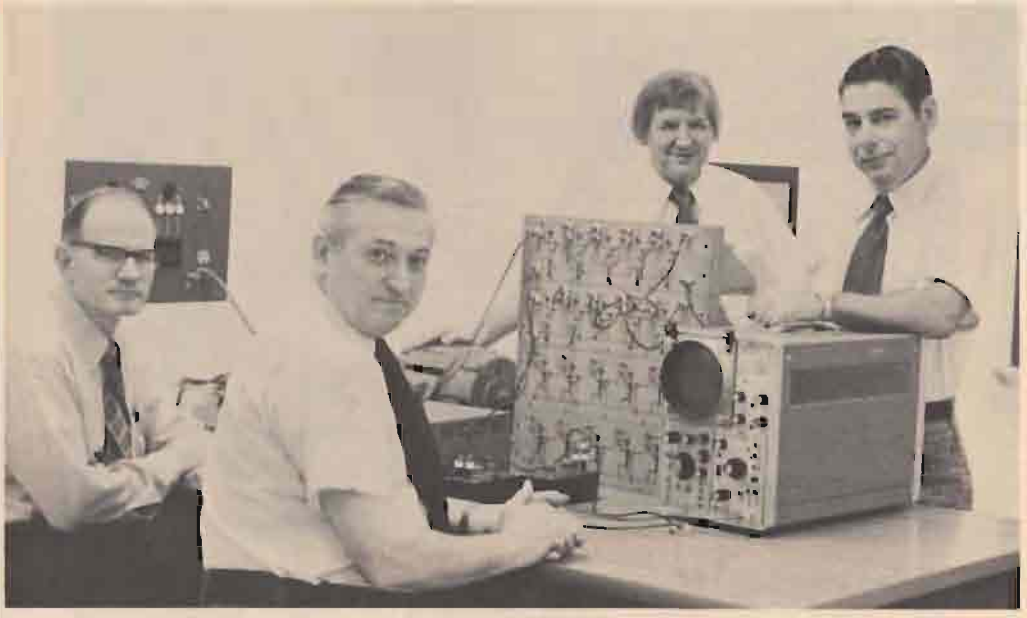

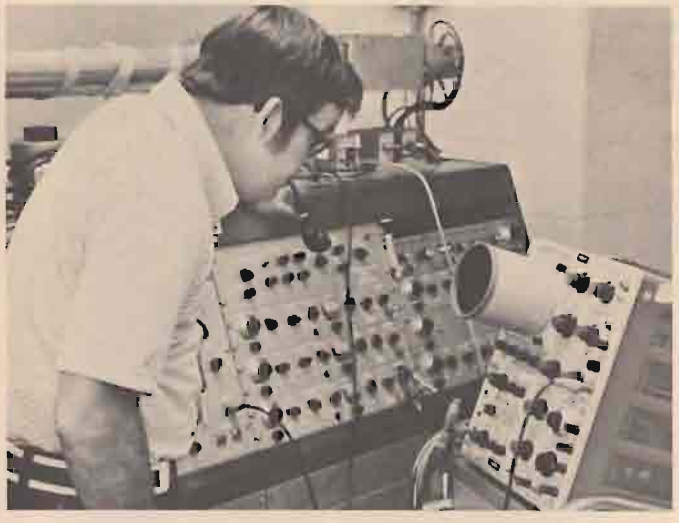

CLOCKWISE FROM BOTTOM LEFT
MECHANICAL ENGINEERING (LEFT TO RIGHT): Louis I. Boehman; Henry N. Chuang; John N. Crisp; Dick Harmer; Alfred E. Scott; John C. Wurst; Howard E. Smith (Chairman); Alden E. Ray; Jay D. Pinson; Fred K. Bogner; John J. Schauer; John P. Eimermacher.

DEAN OF SCHOOL OF ENGINEERING: David C. Kraft

INDUSTRIAL ENGINEERING TECHNOLOGY: SEATED; Don Staudter. STANDING: Earl Iselin; Ray Puckett (Chairman).

ELECTRICAL ENGINEERING SEATED: Anthony J. Evers; Reinhold W. Kuback. STANDING: Bernhard M. Schmidt (Chairman); Donald E. Lewis.

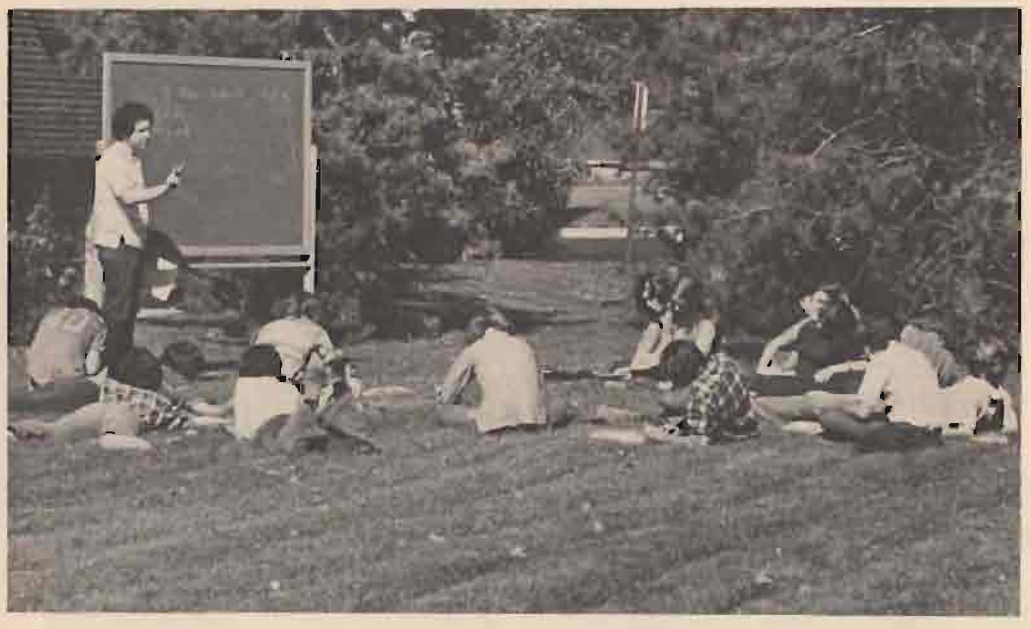

TOP TO BOTTOM:
CIVIL ENGINEERING SEATED: (LEFT TO RIGHT) Robert Thomson; S. James Ryckman (Chairman); E.H. Payne. STANDING: David C. Kraft; George B. Shaw; Roger F. Weiss; Norman S. Phillips.
MECHANICAL ENGINEERING TECHNOLOGY SEATED: Bob Wolff; Jesse Wilder (Chairman); STANDING: Kurt Rolle; Fred Kretzler; Bob Mott.
CHEMICAL ENGINEERING Michael A. Bobal (Chairman); Ronald A. Servais; Charles W. Sandy.

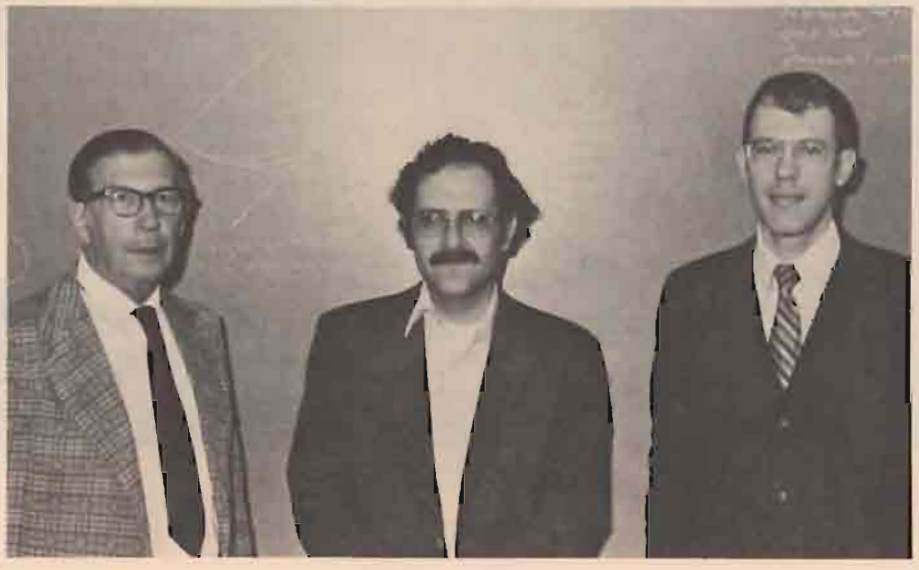

SPORTS

SOCCER

The 1975 soccer team was easily the most successful of the men's fall sports. The Flyers rolled to an 11-3 season while setting new records for the most wins and most goals scored in a season.

After an opening game loss to highly touted Indiana, UD bounced back with a 7-1 trouncing of Denison. The Flyers downed Toledo and shut out Morehead State before suffering their second loss to Ohio Wesleyan.

But Dayton won all of its next six games, including shut outs over Wittenberg and Cincinnati, and a 9-1 shellacking of Wilmington. In the Wilmington game junior co-captain Bob Rohrbach scored seven goals, tying the school record.

The Flyers suffered a 3-2 overtime setback at the hands of Ball State, but went on to win their last three games over Cedarville, Ohio State and Xavier.

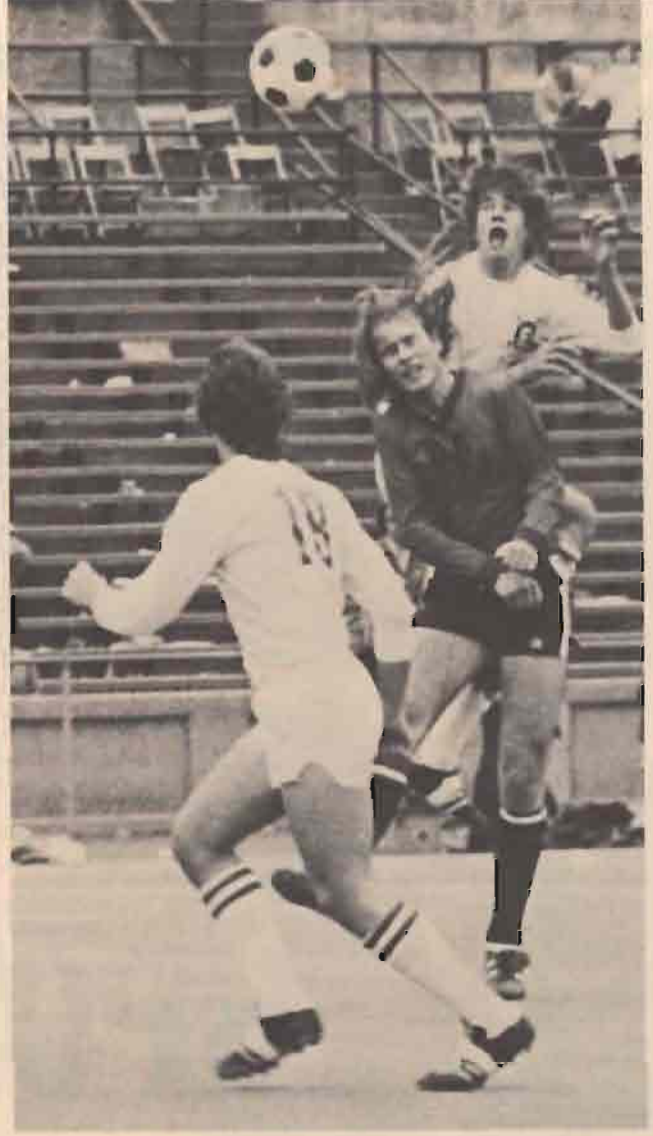

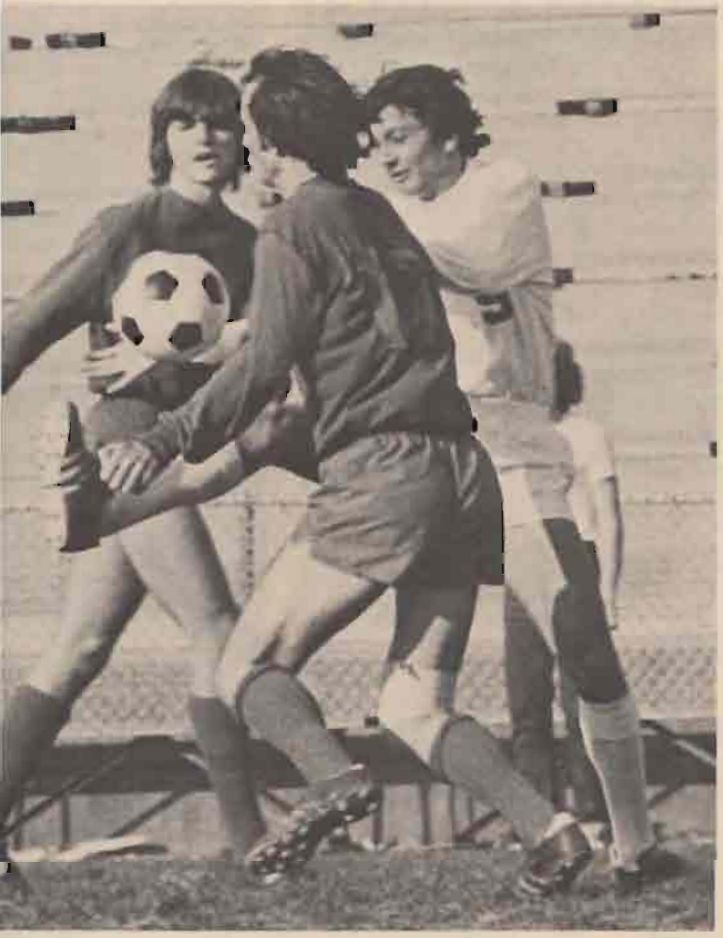

3

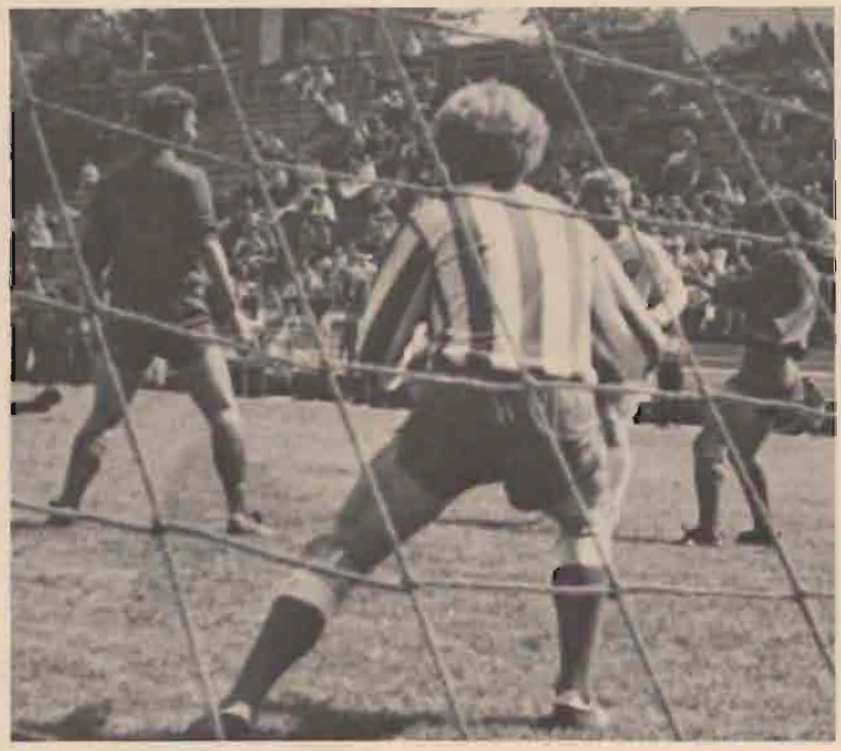

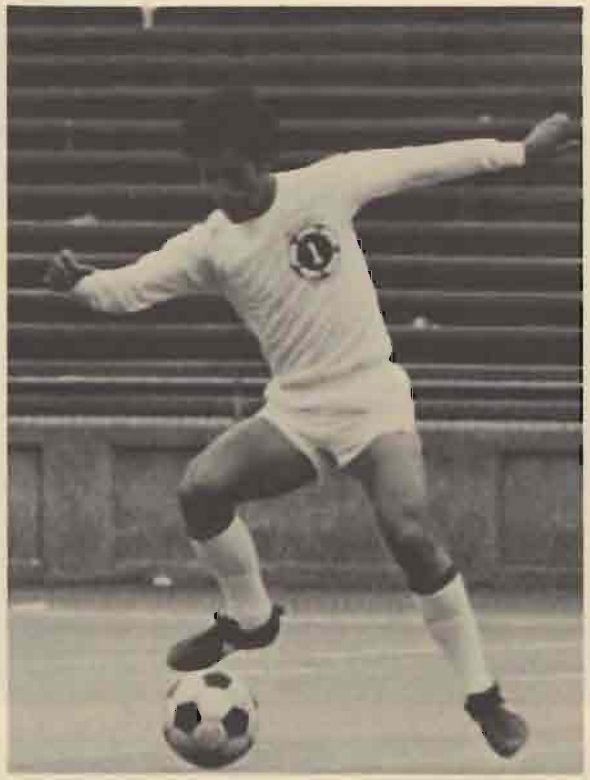

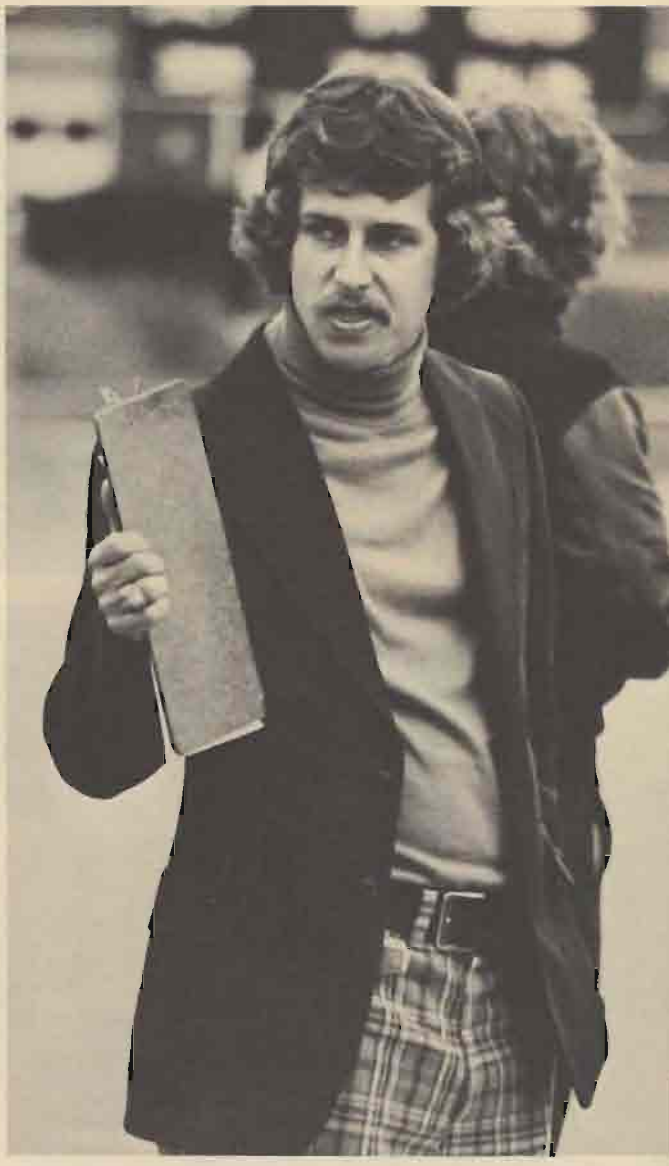

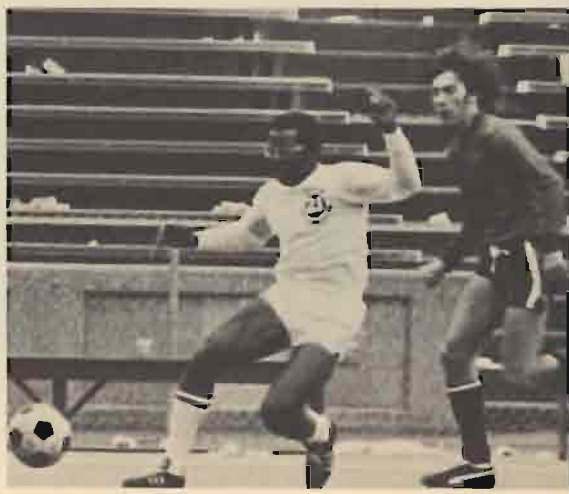

16
30

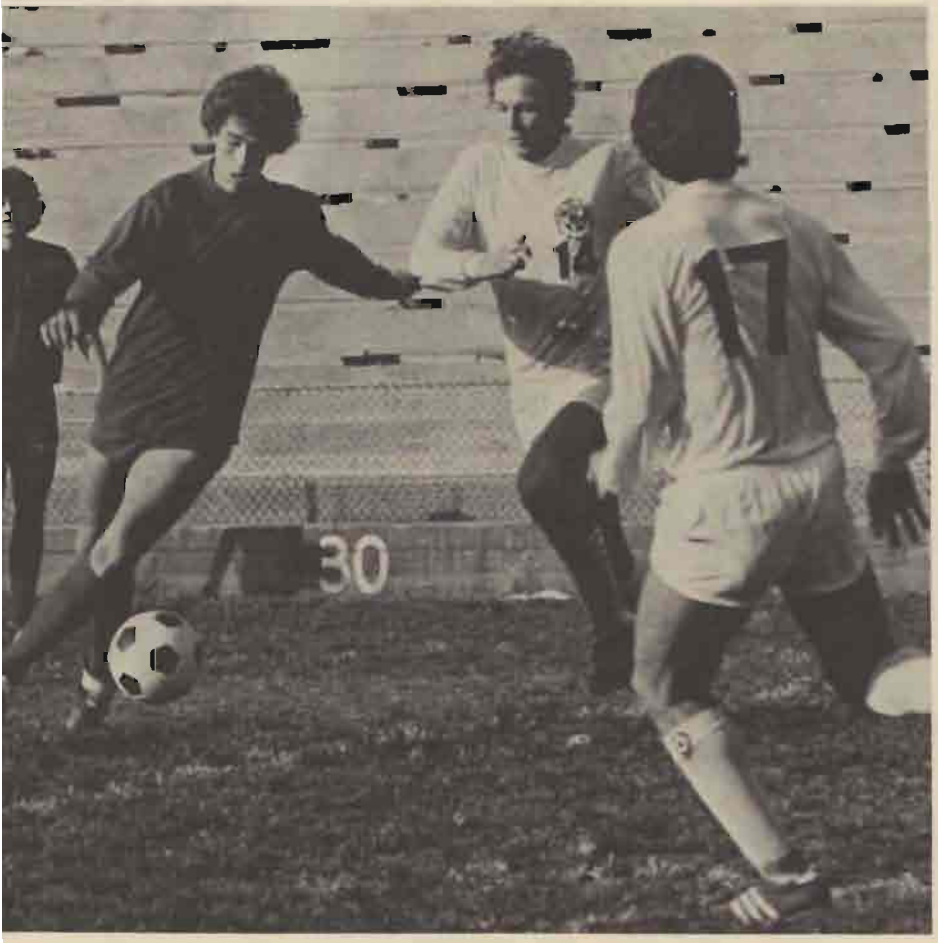
30
17

There were five seniors on the team; co-captain Mark Boas, goalie Mark Coron, wingman Leon Jenkins, halfback Pat Webb, and fullback Mark Weidermer.

In addition to the five seniors, the team was led by high-scoring forward Bob Rohrbach. Rohrbach led the entire state of Ohio in scoring with 31 goals and four assists.

The team received its sidelines leadership from third year head coach Bob Richardson and his assistant Dave Mechler.

Said Richardson of the team: "Dayton has a winning tradition and we proved it again this year by going 11-3."

TOP ROW: Tony Englert, Fabio Tuaich, Leon Jenkins, Janos Benga, Wayne Garvey, Joe Donovan, Pat Webb, Joe Middleton, Chip Gachot. MIDDLE ROW: Headcoach Bob Richardson, assistant coach Jim Gerker, Mark Coron, Pat Dolan, Bob Philpott, Bob Rohrbach, Mark Boas, Bryan Heheman, Roland Fairweather. KNEELING: Jerry Pelt, Hugh Jenkins, Richard Zumpone, John Van Ost, Dave Zawaski, Mike DeRubertis, Bob Farschner, George Gabettie, Joe Ruffolo. MISSING: Ernie Escobar, Mark Weidermer.

FOOTBALL

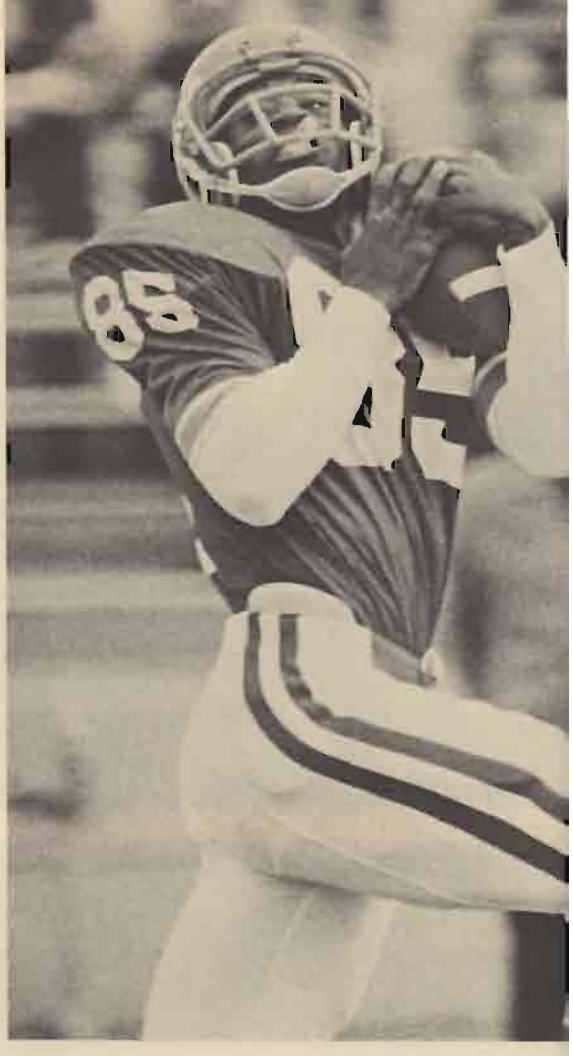

The 1975 football Flyers put on a late-season charge to finish with a 5-6 season record. Coach Ron Marciniak's record after 3 years at UD is 13-19-1.

Dayton opened its 68th football season by losing to both Western Kentucky (27-7) and Eastern Kentucky (30-24).

The Flyers finally cracked the win column by defeating Akron 31-9. Following a 21-14 loss at the hands of Bowling Green, Dayton contained Toledo 24-13. Miami handed Dayton its fourth loss of the season by winning 10-0.

Then came the monsoons at Indiana State and McNeese State. The Flyers were swamped 56-14 by ISU, but outlasted McNeese State 17-12.

Dayton lost 23-10 to East Coast power Temple and then won the last two games of the season, defeating Louisville 32-13 and Marshall 29-8, to finish the season at 5-6.

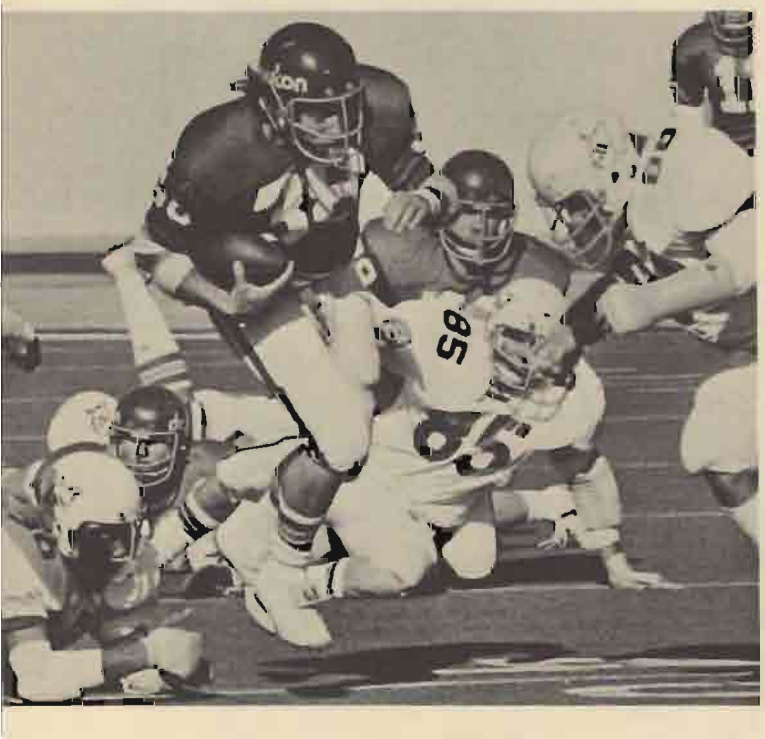

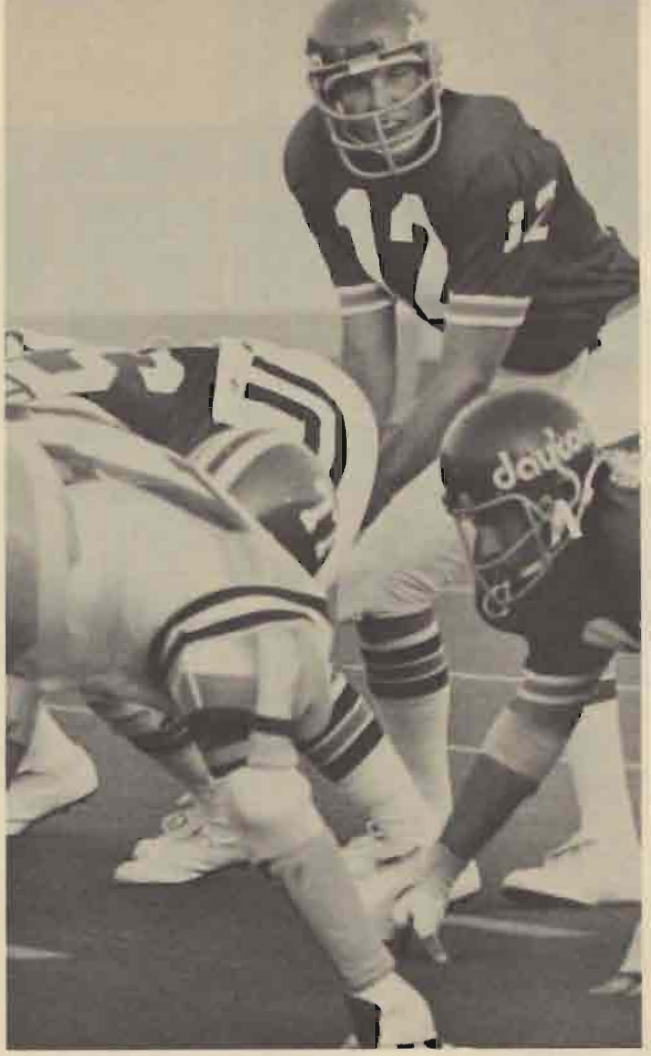

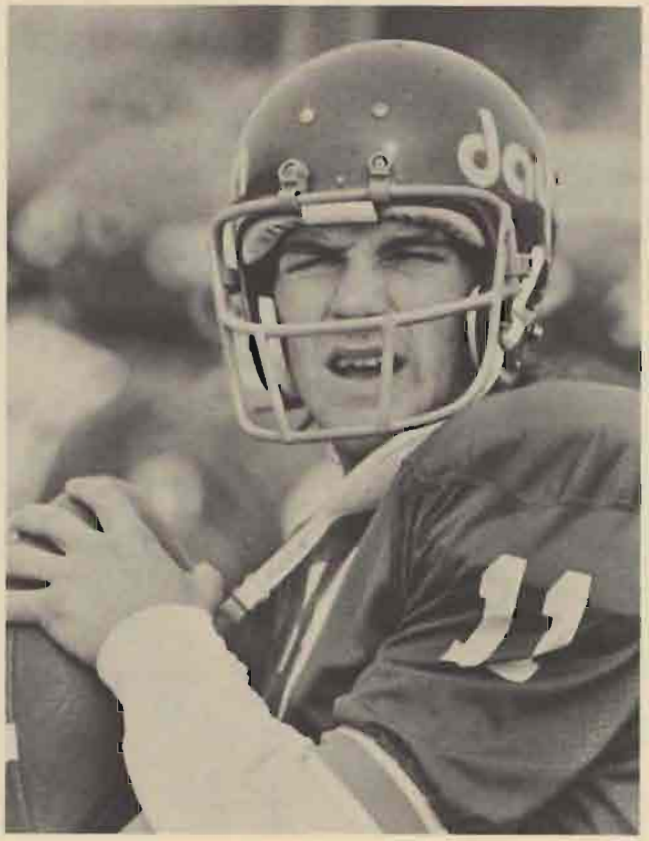

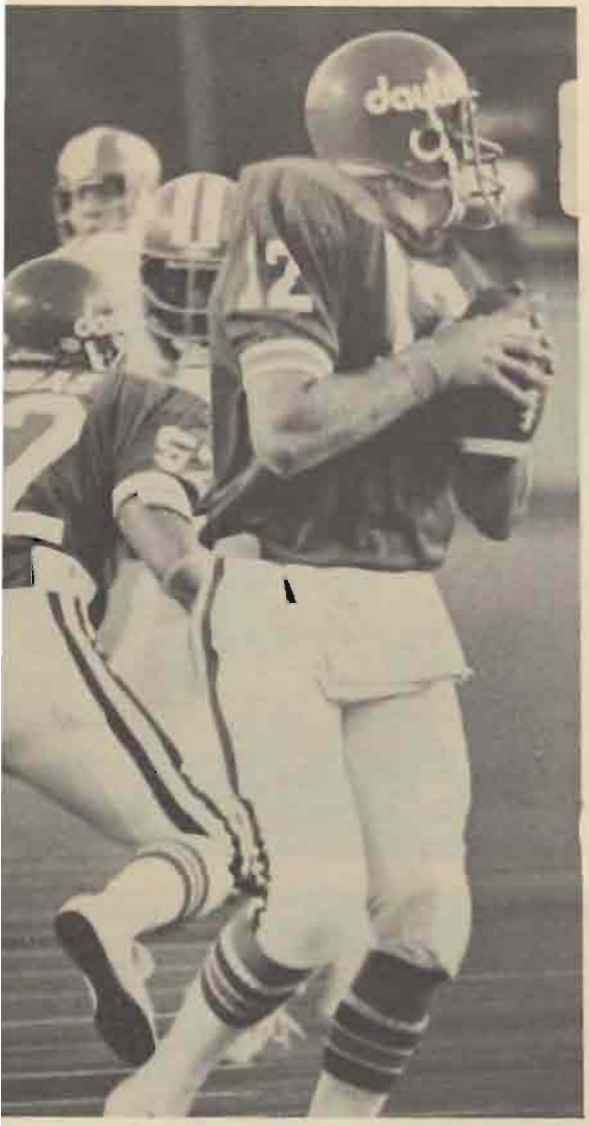
dayton

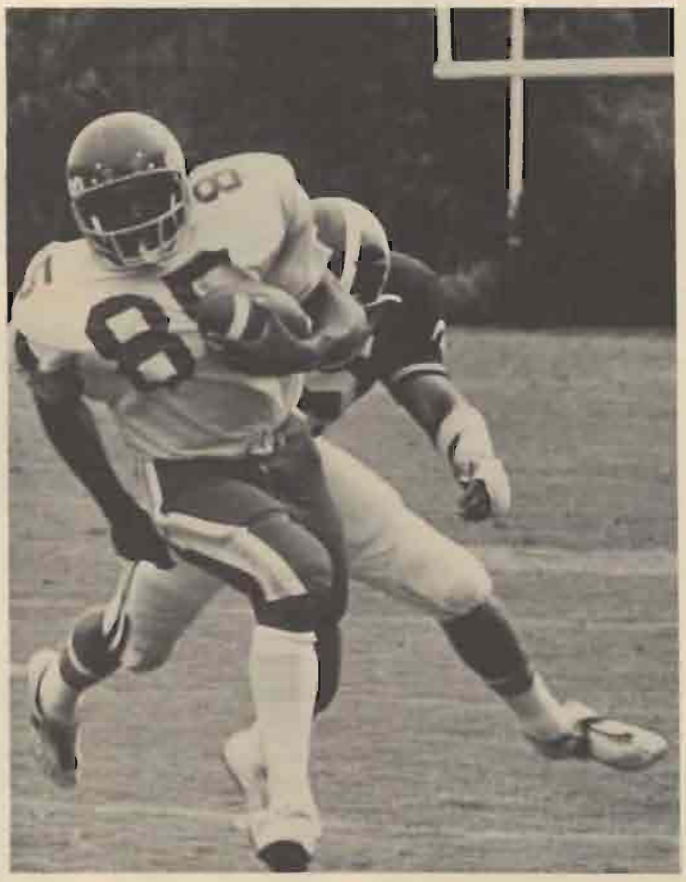

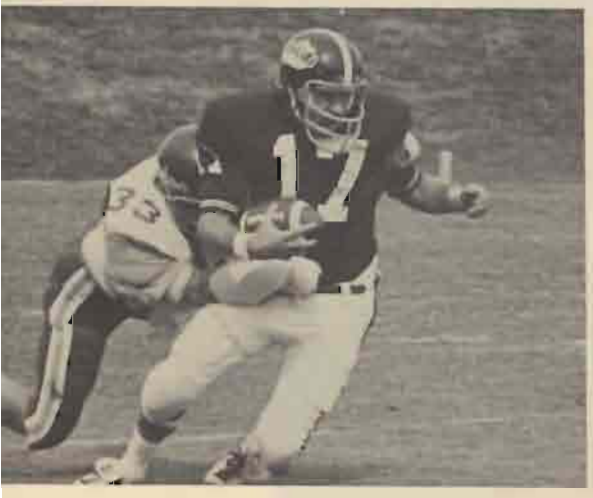

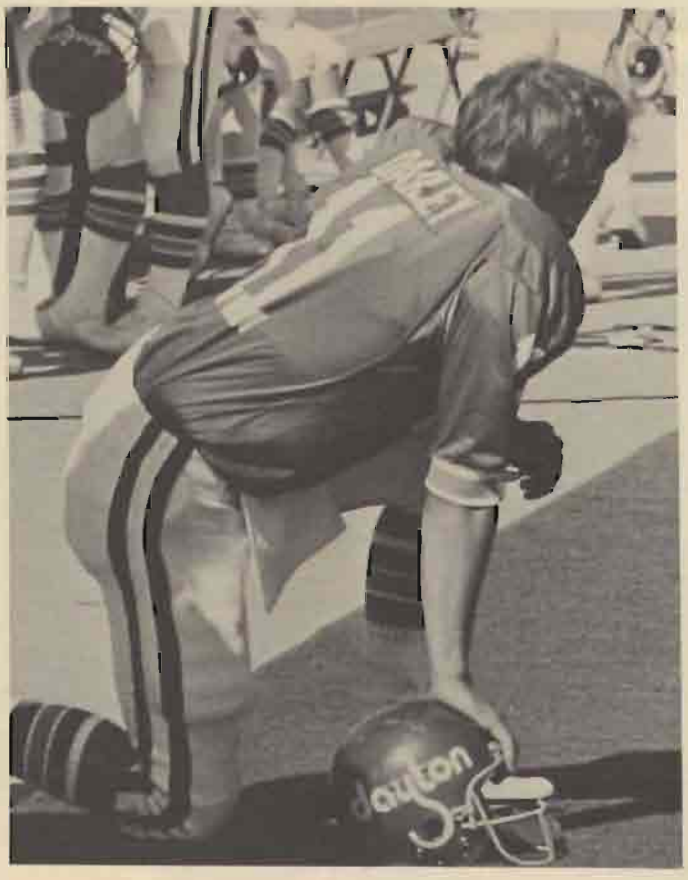
dayton

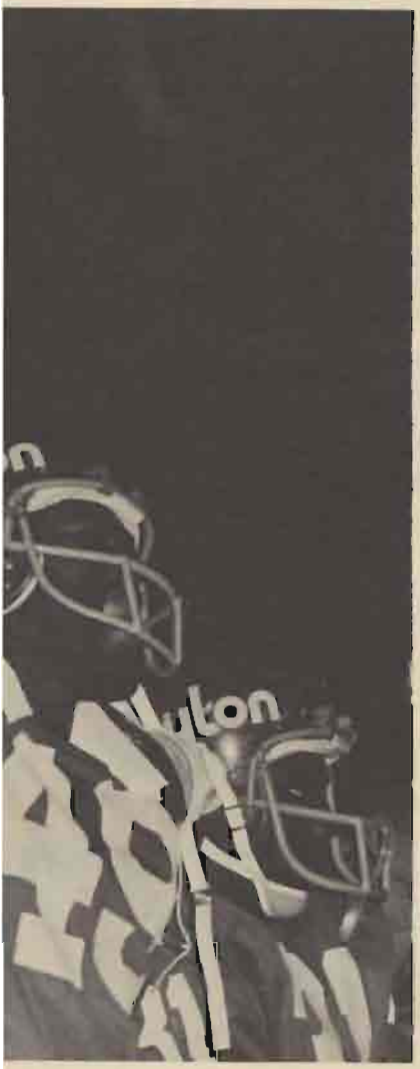

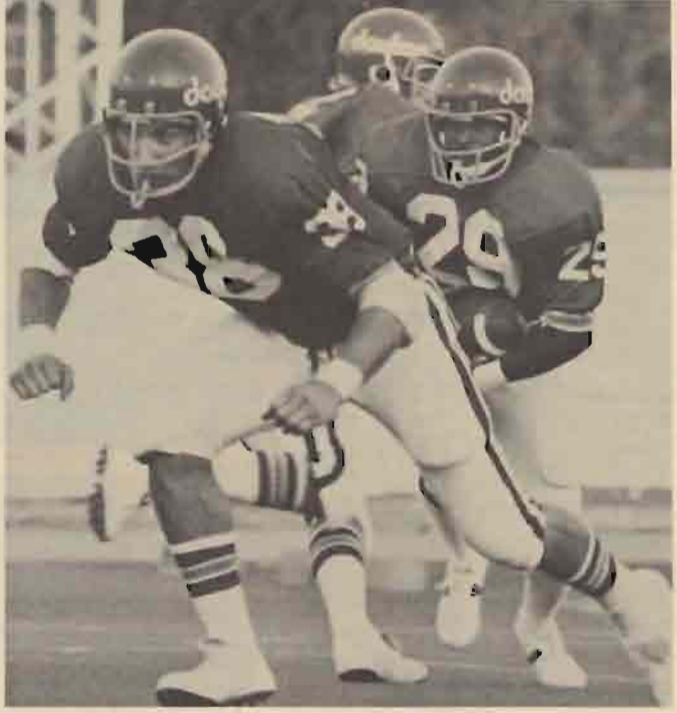

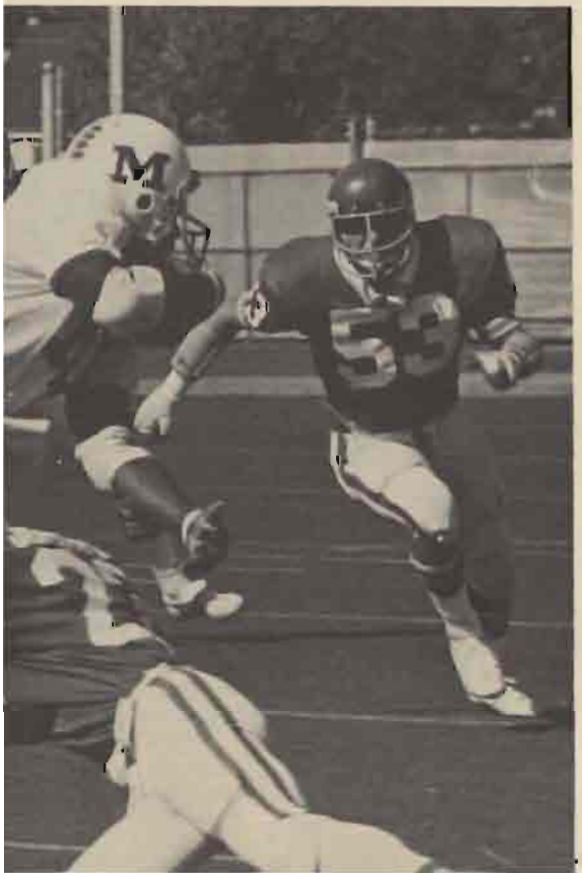

The Flyers lose 14 seniors to graduation. Kelvin Kirk set new UD records in pass reception and kickoff returns this season.

Kevin Conley was the leading rusher, compiling a total of 420 yards for the season.

Greg Schwarber is UD's all-time great field goal and PAT man. Scott Gruening's punt average was 38 yards, his longest was 61 yards.

Tri-captains Ted Thomas, Roy Gordon and Marvin Johnson set the pace for the team this year.

Tony Cardon, Bruce Ragon, Jim Snow, Jim McVay, Greg Hilgenberg, Henry Jones and Tom Zins all gave 100% for the team all season.

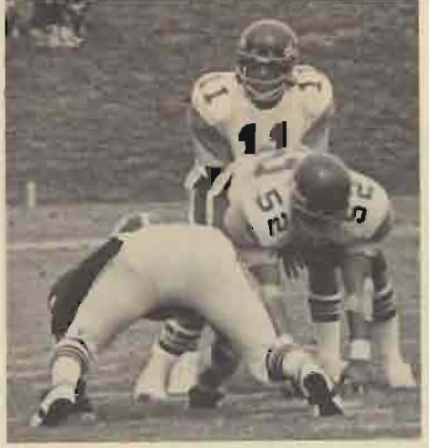

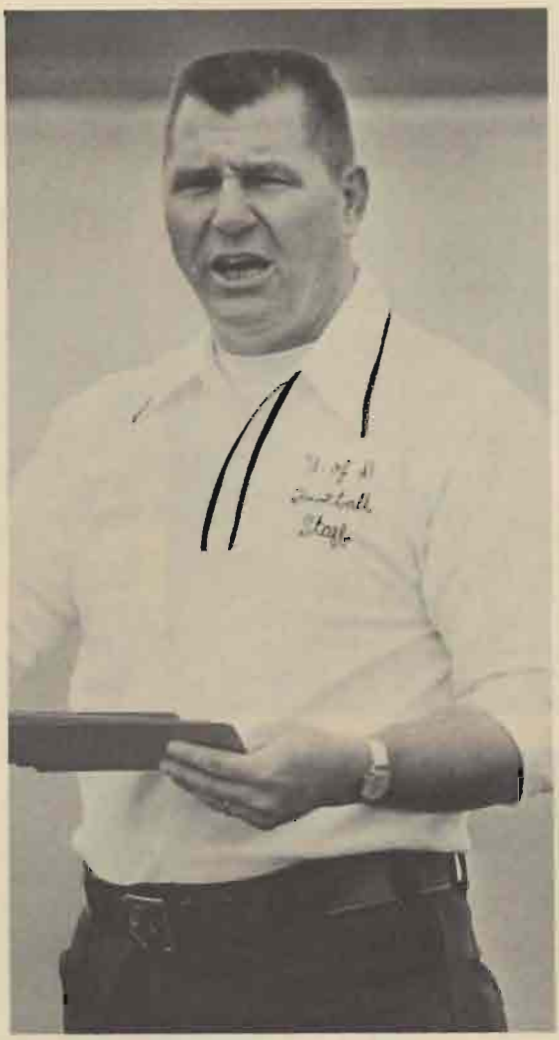

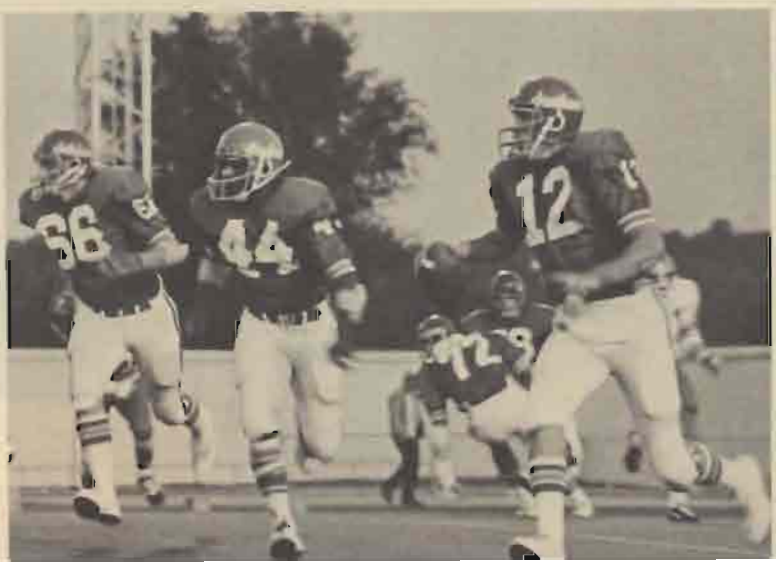

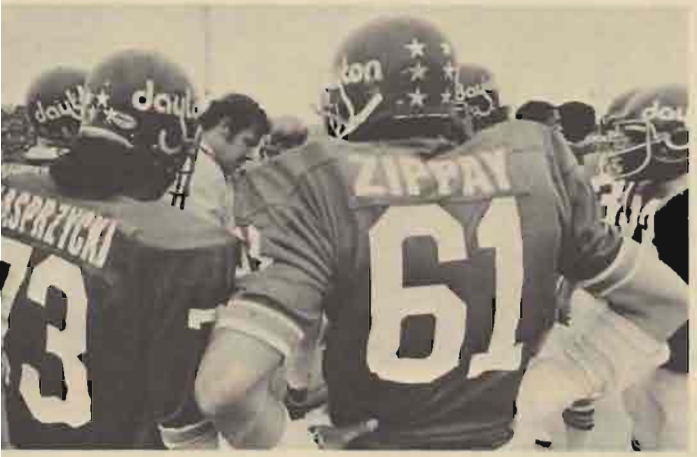

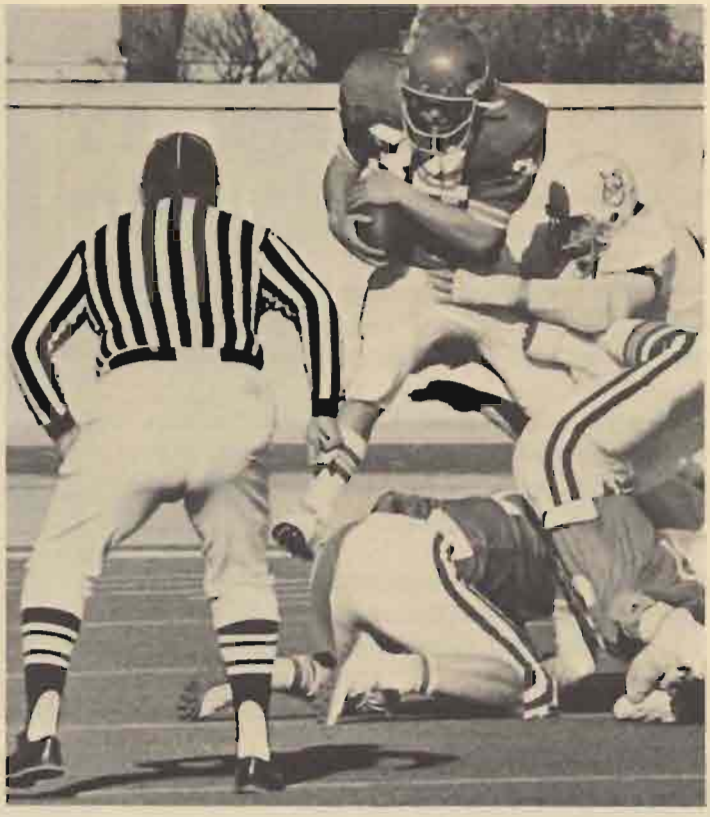

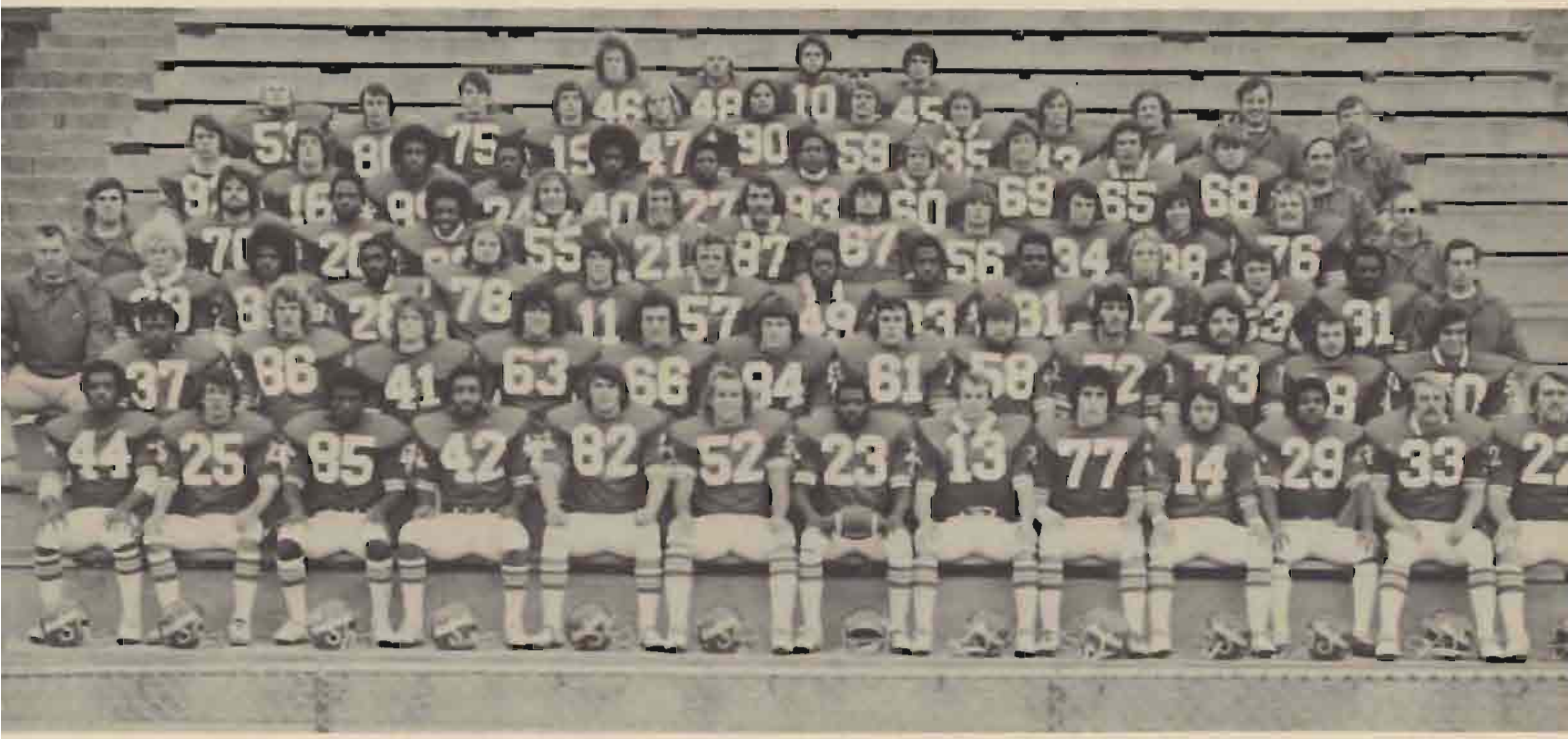

BOTTOM ROW: Henry Jones, Greg Schwarber, Kelvin Kirk, Jim Snow, Greg Hilgenberg, Ted Thomas, Marvin Johnson, Roy Gordon, Tony Cardon, Jim McVay, Kevin Conley, Bruce Ragon, Scott Gruening. SECOND ROW: Larry Allen, Tom Westbeld, Jim Johnston, John Sheshull, John Wolking, Brian Baldwin, John Zippay, David Jones, Bill Westbeld, Paul Kasprzycki, Tom Zins, Greg Balzer. THIRD ROW: head coach Ron Marciniak, Ricky Chamberlin, Mark Edwards, David Miller, Tom Stellman, B.J. Dailey, Bill Sahnd, Carlton Henry, Woody Clark, Merphie Frazier, Bill Nauman, Ron Dundala, Charles Scandrick, coach Tony DeBiasse. FOURTH ROW: coach Bob Palcic, Jeff Adair, Larry Reid, Dusty Fiar, Ed Plaspohl, J.D. Clark, Kirk Bell, Sam Rampey, Mike Marciniak, Mark Zimmerman, Mike Watterson, Dave Cramer, coach Bob Mazie. FIFTH ROW: Mark Leucht, Scott Brown, Tom Rogers, Isaac Lakes, Mike Bailey, Sylvester Monroe, Hyman Gibson, Joe Heffernan, Walt Evans, Rick Sammons, Gery Deime, coach Gerr Myers. SIXTH ROW: Bill Heatherton, Greg Donahue, Tom Sothard, Harmut Strecker, Dale Fouse, Martin Wisniewski, Steve Scheid, Tom Wanner, Doug Messer, Ed Dimitry, coach Bob Shortal, coach Bill Dudley. TOP ROW: Ernie Miller, Dave Seman, Claude Chaney, Doug Greenleaf.

FIELD HOCKEY

The Flyer fieldhockey team finished the 1975 season at 12-1, which is their best season record ever.

"This is the smoothest season we've ever had," commented coach Pat Jayson. "This was the best group of kids I've ever had; their attitude was fantastic."

The Flyers won all of their regular-season games, won their third straight Ohio Valley League title and suffered their only loss in the state tournament to state champion Ohio Wesleyan.

Dayton's tenacious defense held its opponents to a total of nine goals all season and registered six shutouts as the powerful offense, led by Tracy Colbert's 24 goals and Deirdre Kane's 21 goals, totaled 60 goals for the season.

The six seniors on the team will definitely be missed. Kathy Phillips, Beth Madison, Mamie Oldani, Barbara Buckley and co-captains Deirdre Kane and Cindy Ashe all graduate this year.

All six are leaders and team players who played for love of the game.

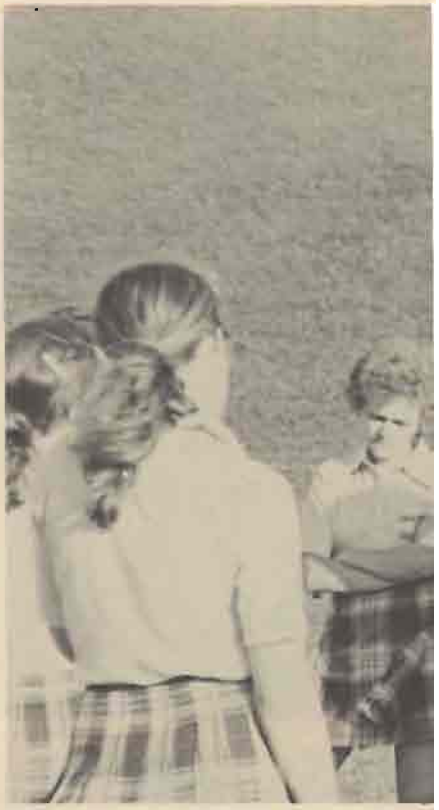

KNEELING: Pam Brown, Kathy Adams, Wendy Bolton, Mamie Oldani, Peg Doran, Kathy Kissinger, Eileen Duffin. STANDING: manager Sandy Johnson, Barbara Buckley, Cindy DiGregory, Kathleen Duffin, Deirdre Kane, Kathy Phillips, Beth Madison, Cindy Ashe, Tracy Colbert, coach Pat Jayson, Betsy Caulfield.

RUGBY

What sport combines the body contact of football, the speed of soccer, the pace of hockey and the finesse of basketball?

The game is rugby, and three days a week plus game days, roughly 50 ruggers take to Founders field to practice such tongue-twisting and bone-crunching activities as the scrum, the ruck, the maul and the line-out.

To a callous observer, the game may seem to be a random series of attempts to leave as many of the opponents maimed for life as is possible within the two 40-minute halves.

Not quite. The object is to carry a ball similar to a pregnant football over a goal line. The problem is that in this endeavor, the ball may not be passed forward.

Unlike football, when a man is tackled the action begins. What follows a tackle is a bone-crunching ruck where both teams try to gain possession of the ball.

Ruggers are a rare breed, obviously reveling in the contact and spirit of rugby football.

KNEELING: Tim Smythe, Dan Straiker, Paul LoMaglio, Brian Burns, Don Berardini, Jim Kearney, Jamie McTiernan, Steve Bardelman, Jerry Lengen, Jim Danaulfo. STANDING: Mike "Mel" Guzzio, Will Place, Mike Donowick, Mark Jozwiak, Jack Creadon, Jim Istok, Steve Russell, Pete Friel, Tom Narrus, Jack Huber, Kentucky, Tom Arcuri, Duffy O'Neill, Jeff Klein, Luke Dantanuagno, Rick Toman, Kevin, Greg Donovan, Jack Skully. MISSING IN ACTION: John Kocak, Rick Tweedle, Joe de Simone, Danny Brabender, Lou Castagnero, Rich Stuebing, Chris Higgins, Jim Andres, Mike Chirichella, Guy Jabbar, Joe Burns, Steve Winship, Bart Mattiace, Al Crehan.

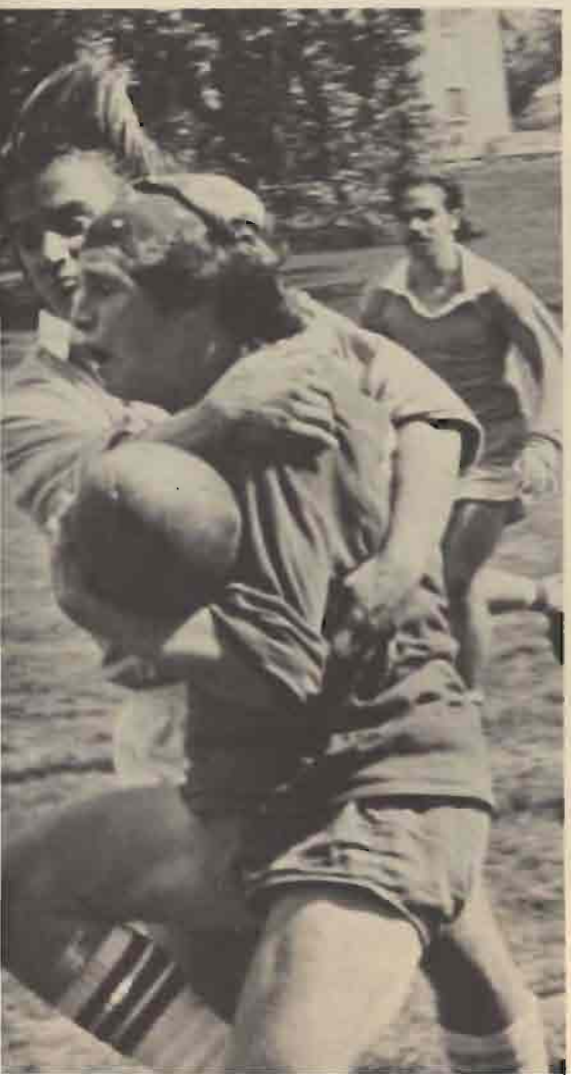

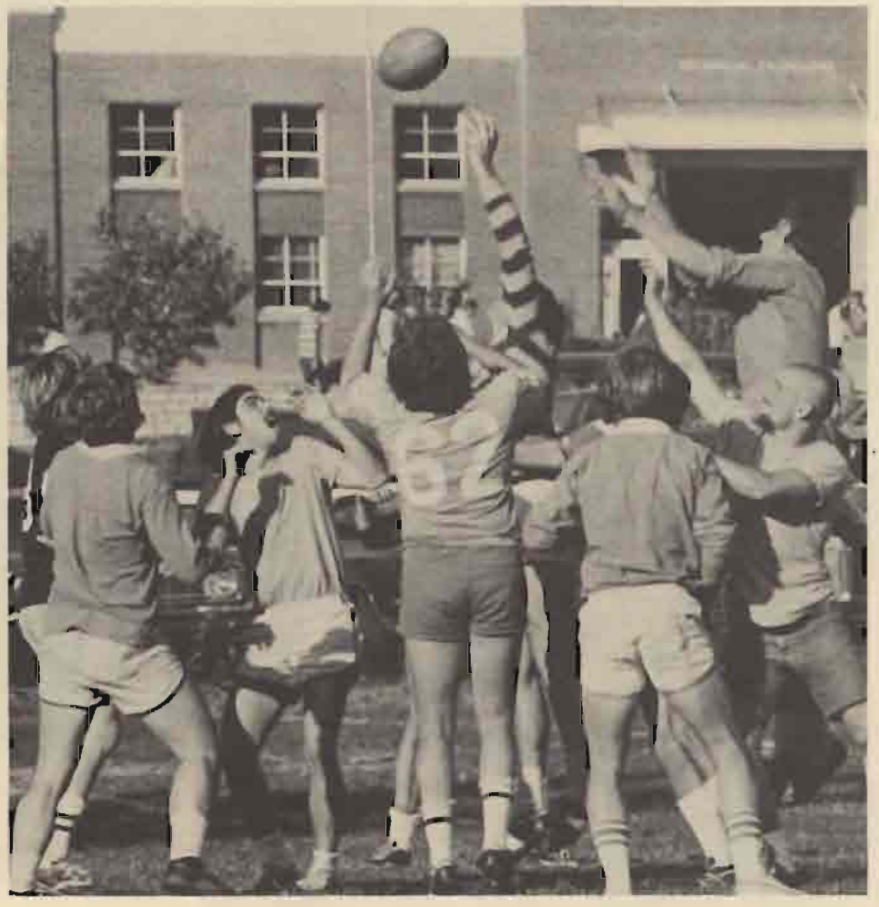

BASEBALL

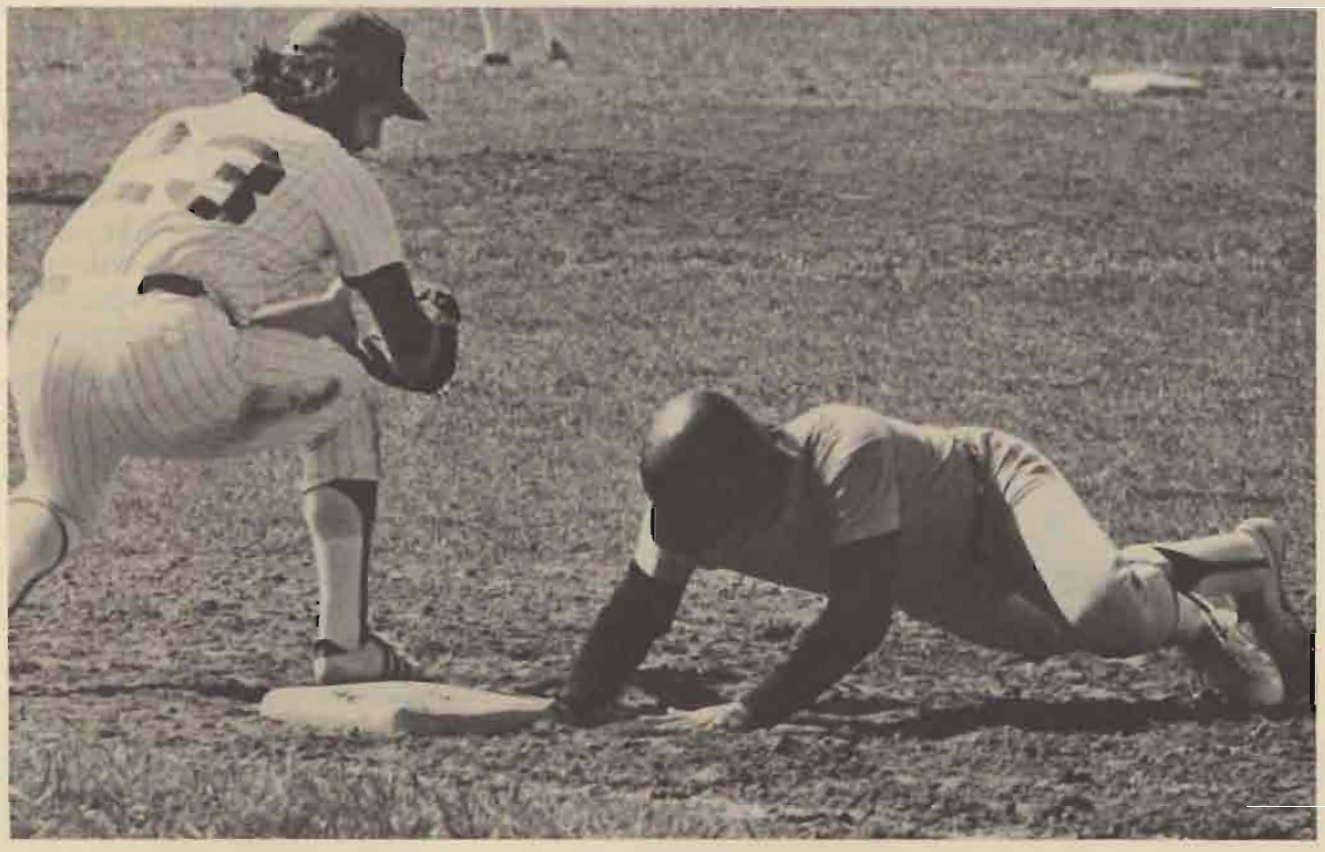

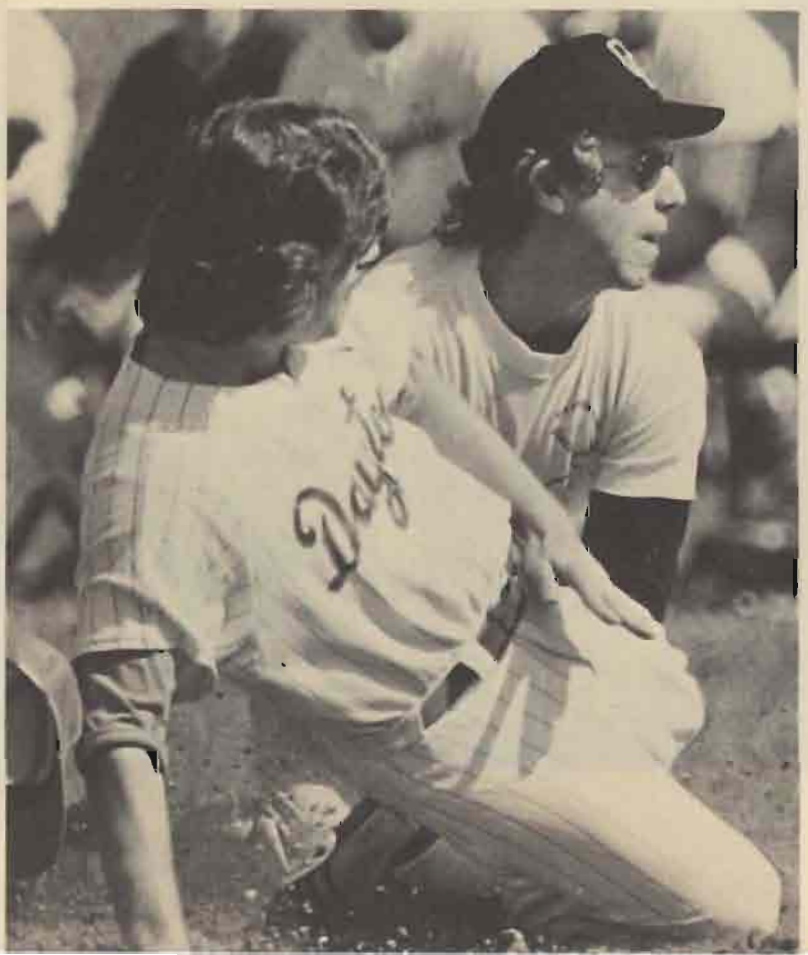

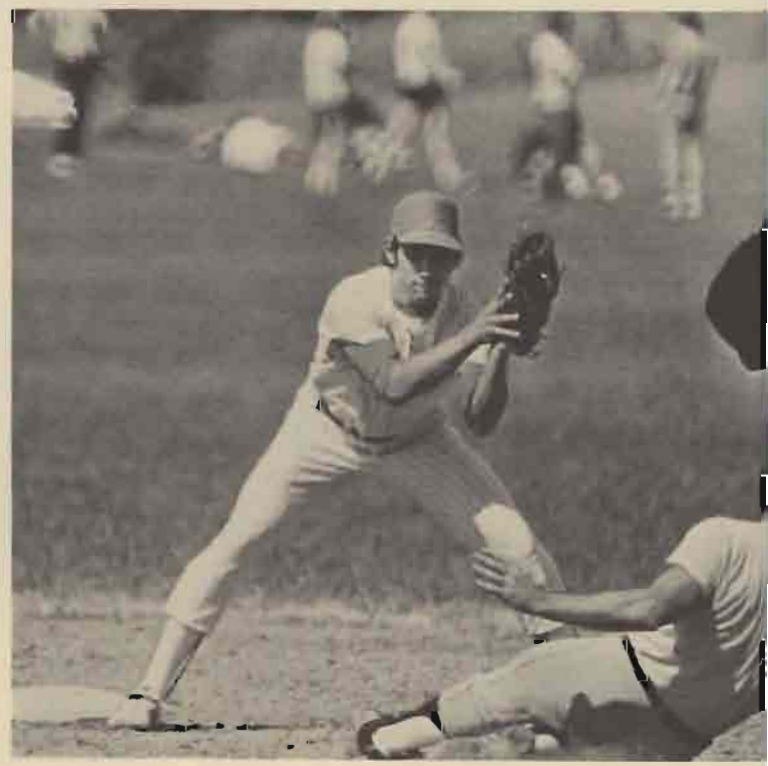

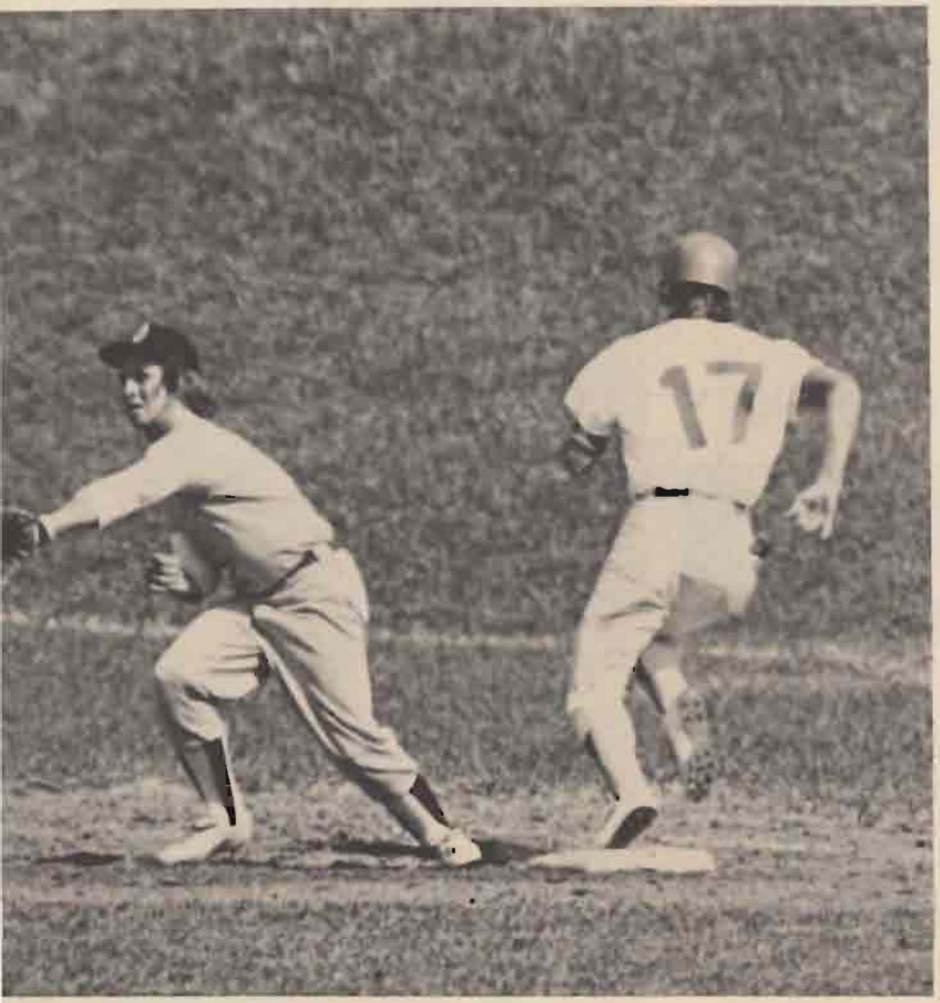

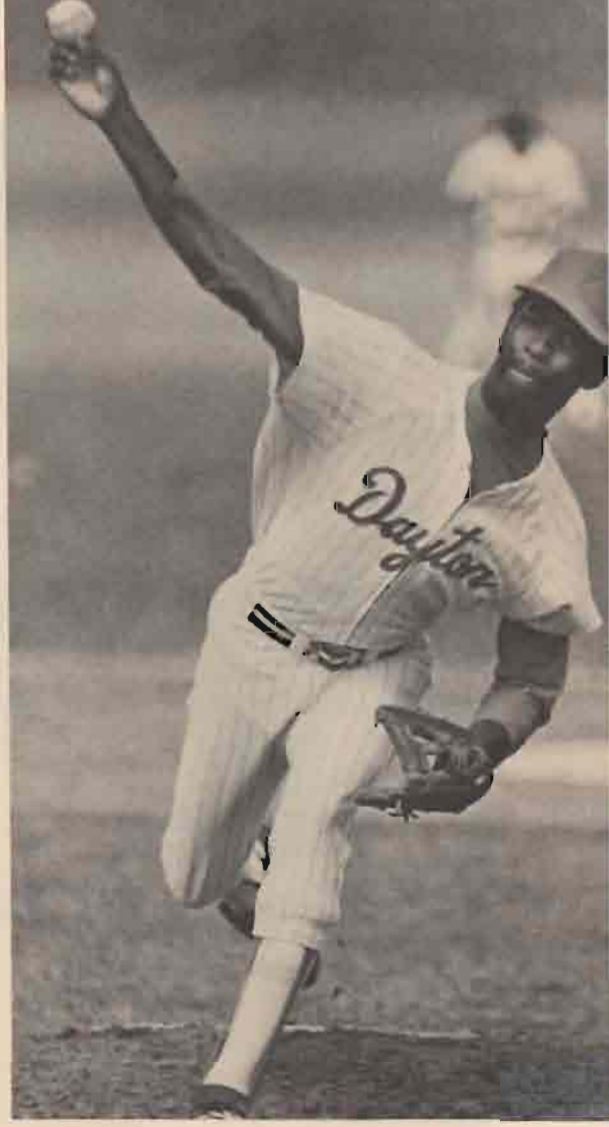

KNEELING: Joe Roettgers, Rich Polera, Tom Sheldon, Brian Fishter, Tom Woods, Bob Johnson, Craig Ramsey. MIDDLE ROW: Coach Hildreth, Charlie Hoyas, Tom Roettgers, Craig Norris, Keith Blevins, Dwane Newsom, Gary Metzger, Mike Robertson, John Theis, manager Kevin Biersack. ROW THREE: Andre Kennedy, Ron Smith, Jeff Earley, Greg Marshall, Bob Stagge, Kirk Smith, Jim Hortsman, Tom Adams, Jim Dalton, George Fenton. Not pictured: asst. coach Tony Lupia, Jim Snow, Brian Baldwin.

HOCKEY

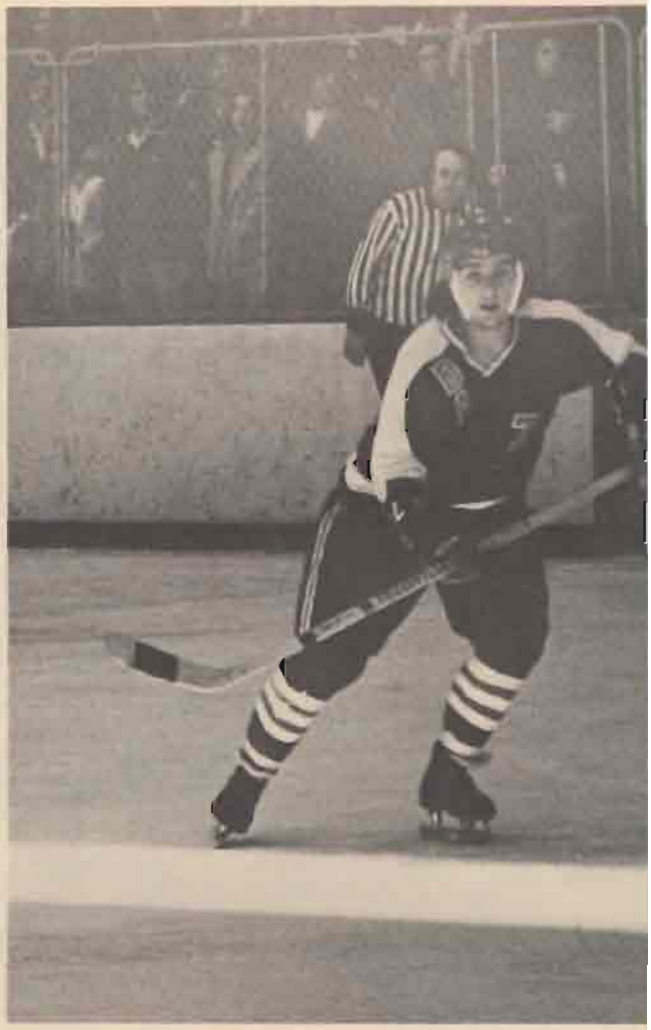

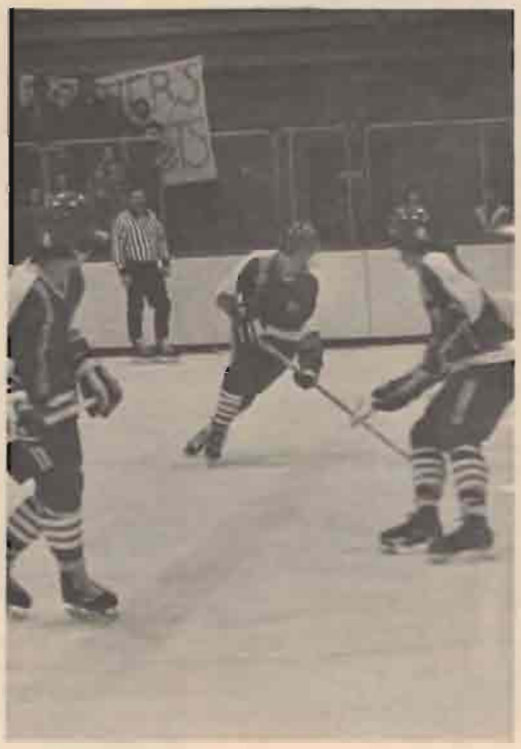

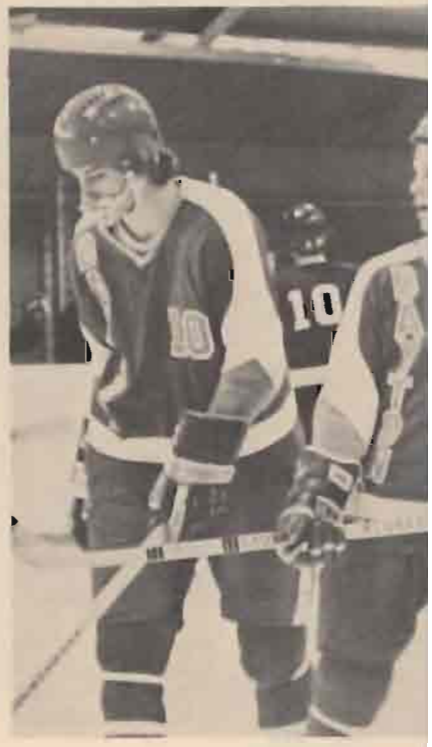

16
LOUISVILLE

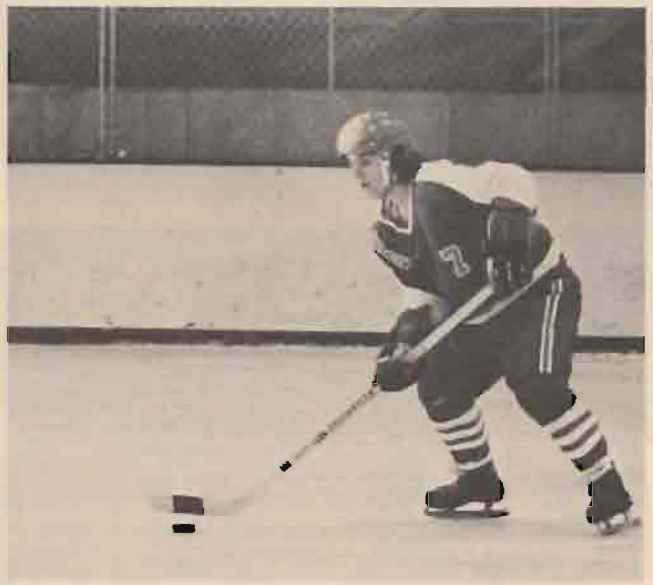

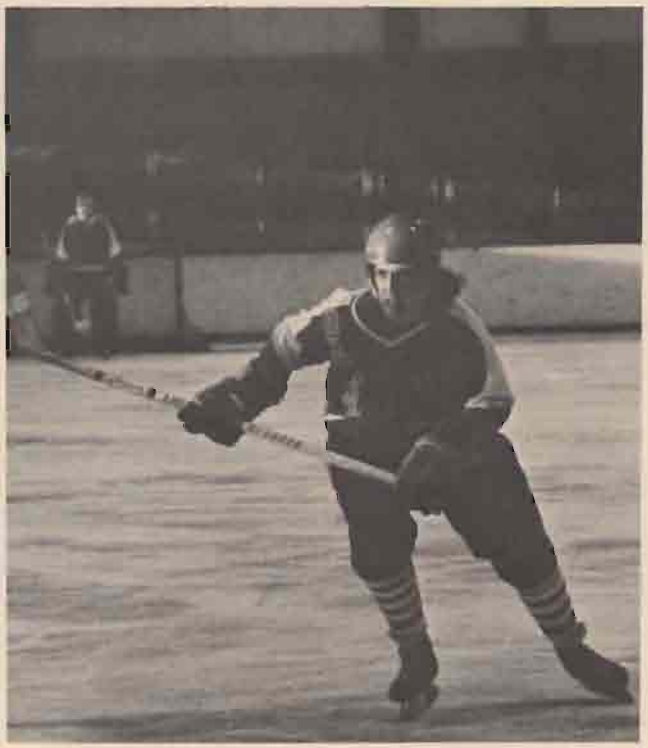

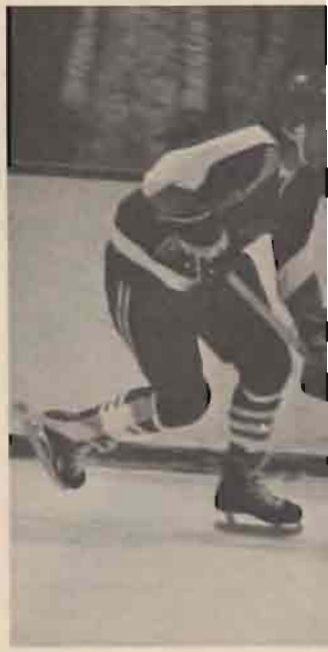

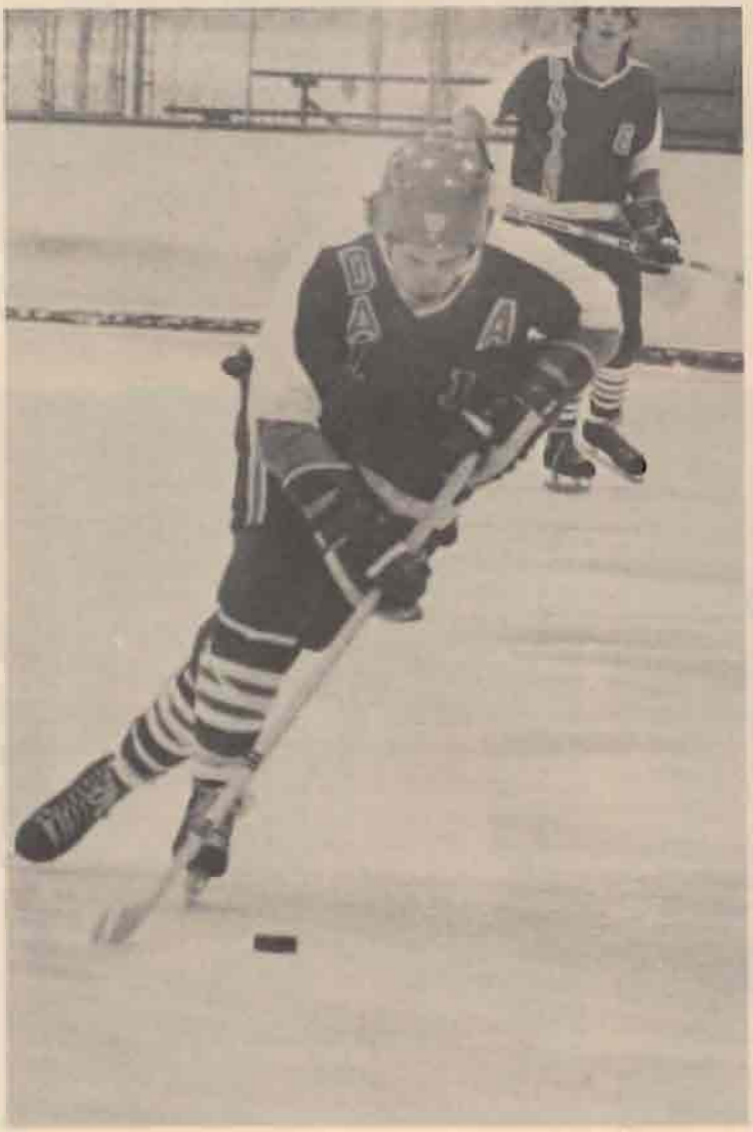

VOLLEYBALL

The 1975 edition of the Flyer volleyball team enjoyed a successful season as they finished with a 30-11 season record.

The Flyers won five of their first nine matches, and then won 16 straight matches, finally losing to the University of Cincinnati in the Ohio Valley League tournament.

UD was 24-8 going in to the Ohio state tournament. The Flyers finished second to Mt. St. Joseph. Dayton also hosted and participated in the Midwest Regional tournament this year.

"The reason for our success," commented coach Elaine Dreidame, "was the kids' willingness to give 100% hustle 100% of the time."

The Flyers are a young team; they lose only senior Betty Burke to graduation. Co-captains Gail Jennings and Connie Fox will return next year to lead the squad again.

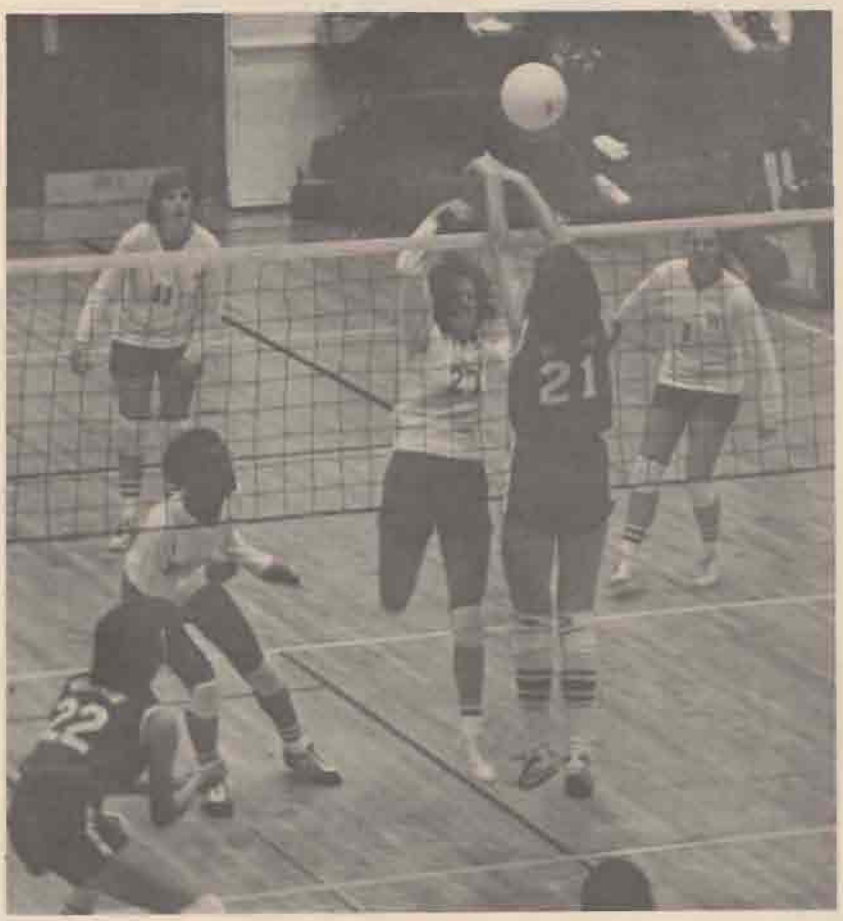

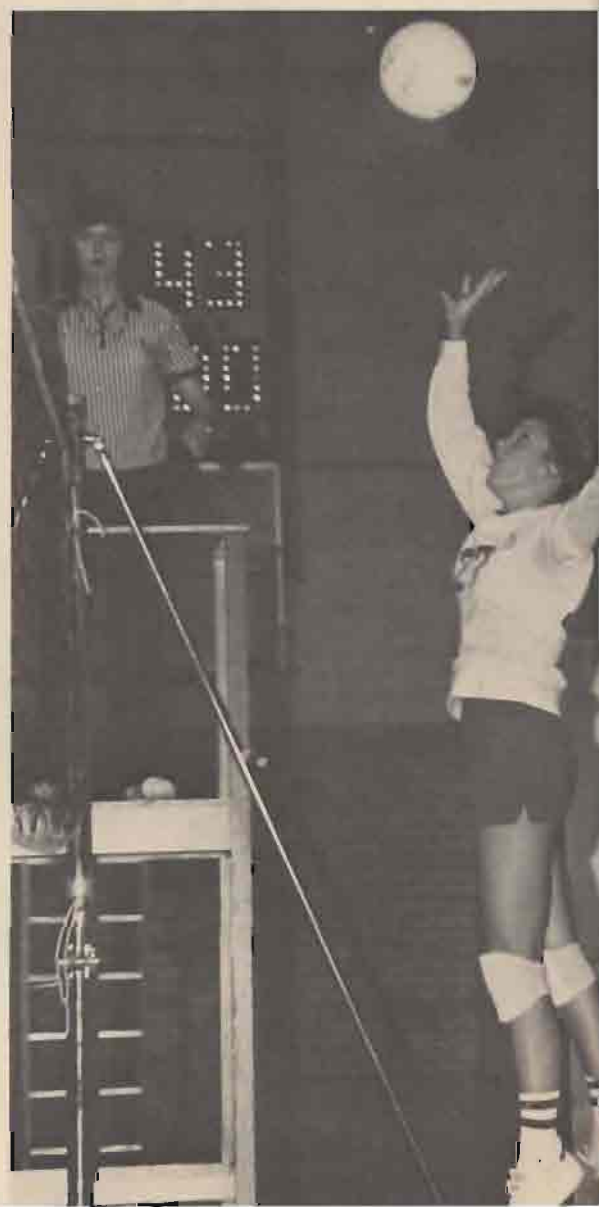

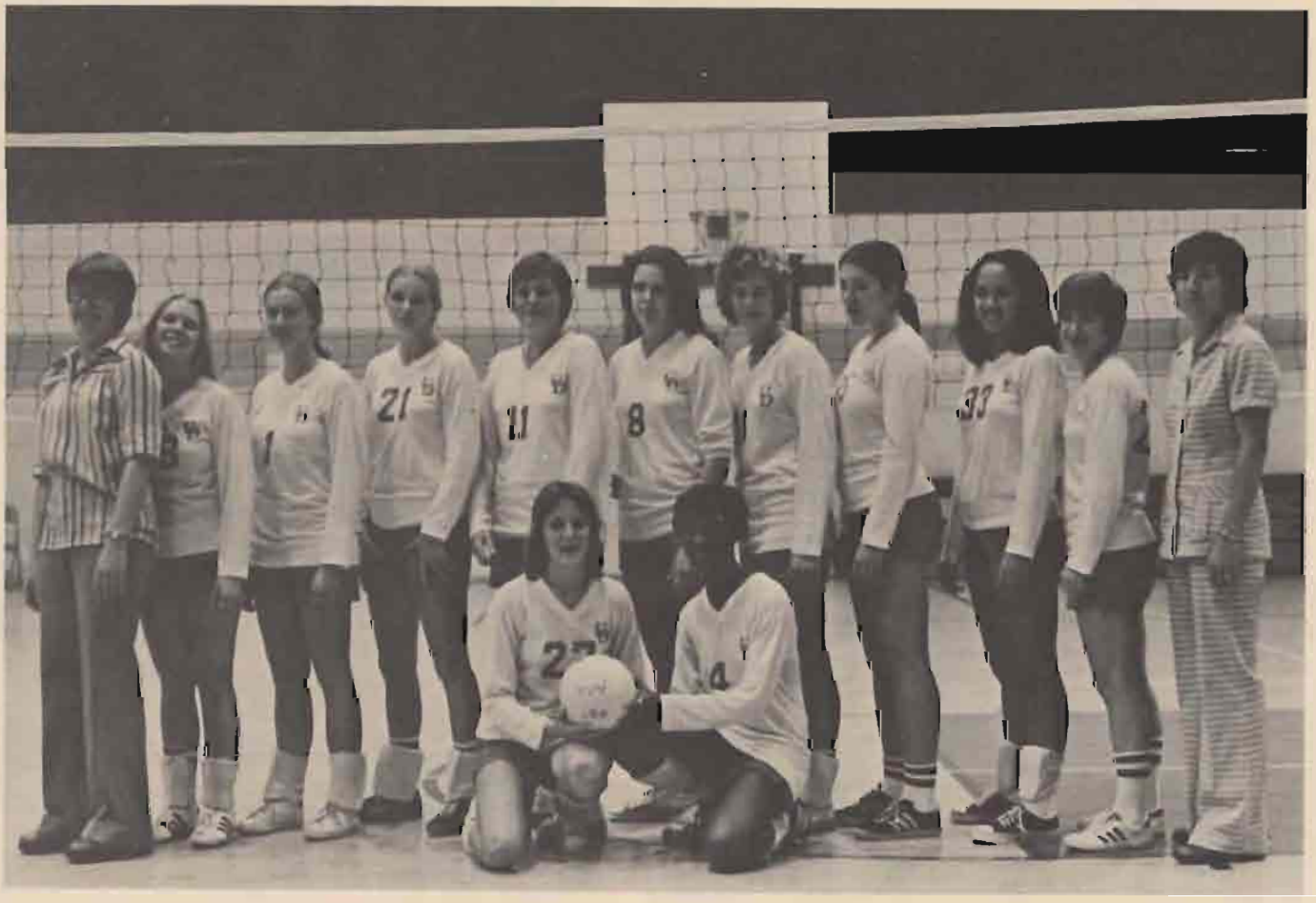

KNEELING: Connie Fox, Gail Jennings. STANDING: Manager Gail Jacobsen, Mary Ellen Beuchter, Sharon Beigel, Jo McGuire, Betty Burke, Kelly Galloway, Mary Lou Holder, Maddie Sheprow, Marianette Akau, Jane Cullco, coach R. Elaine Dreidame.

INTRAMURALS

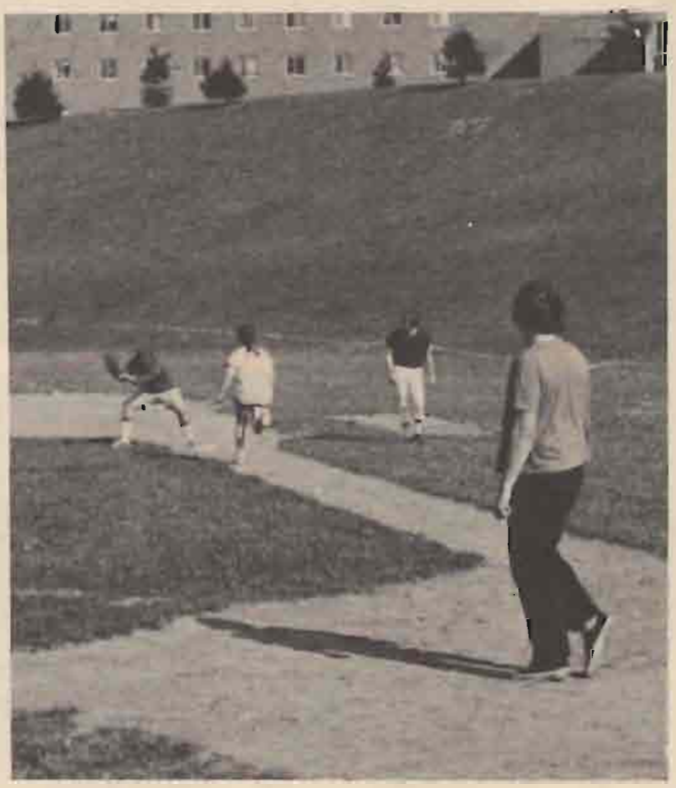

'76
DAYTON

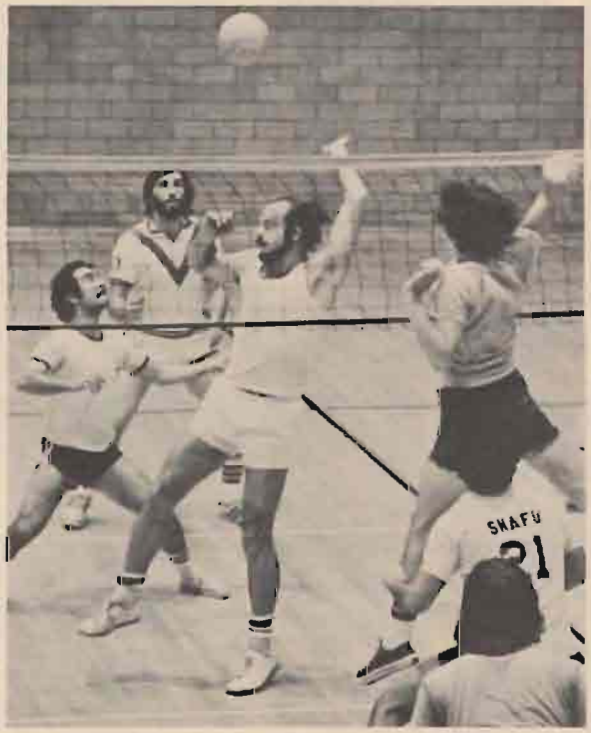
SNAFU

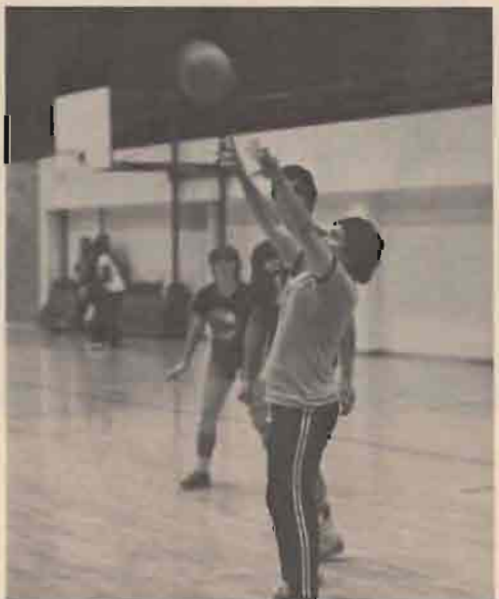

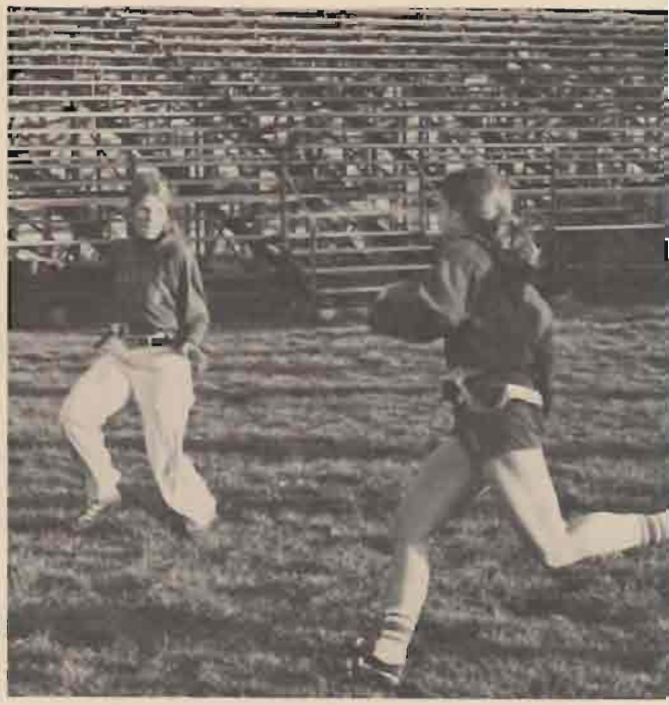

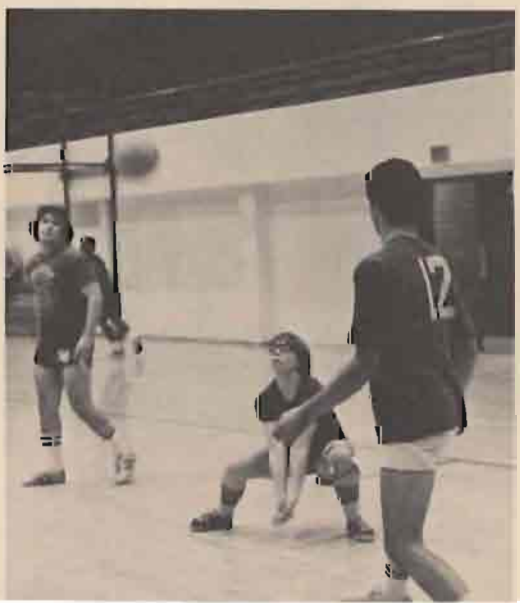

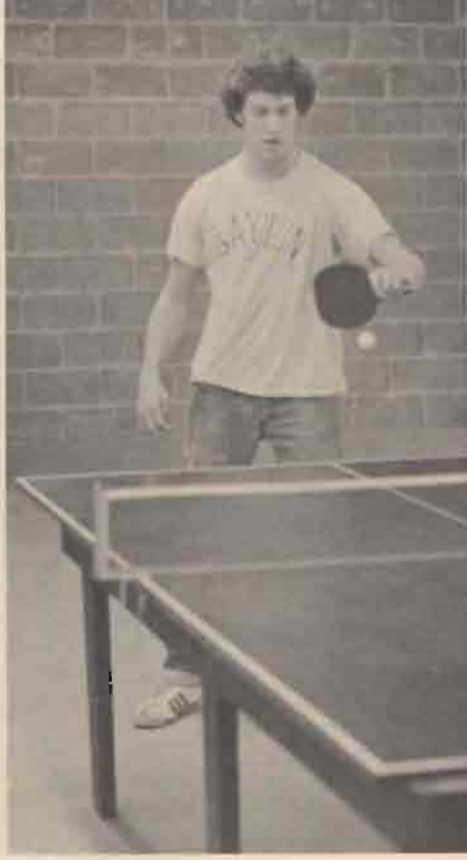

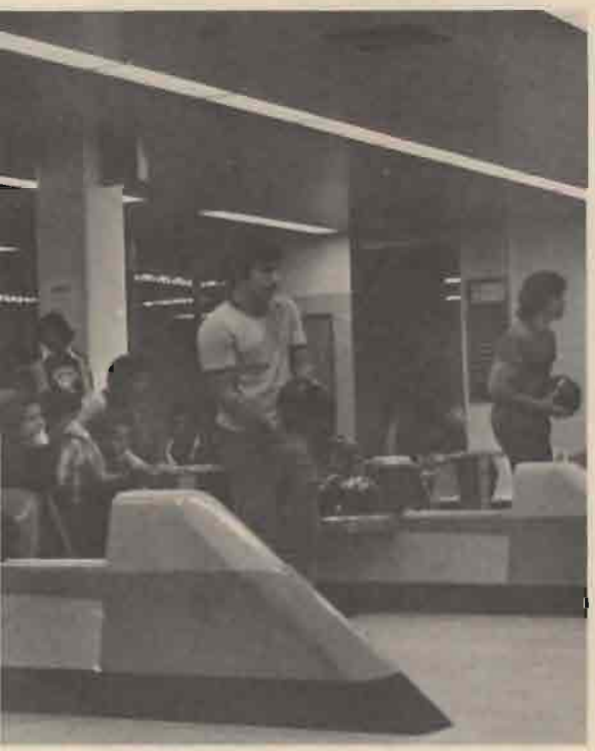

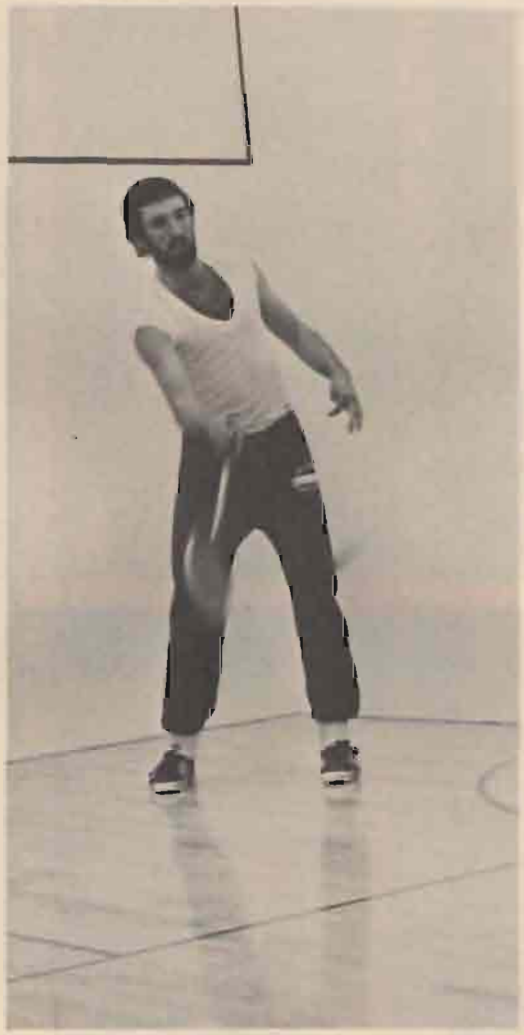

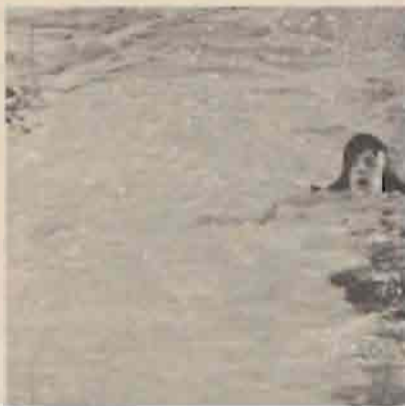

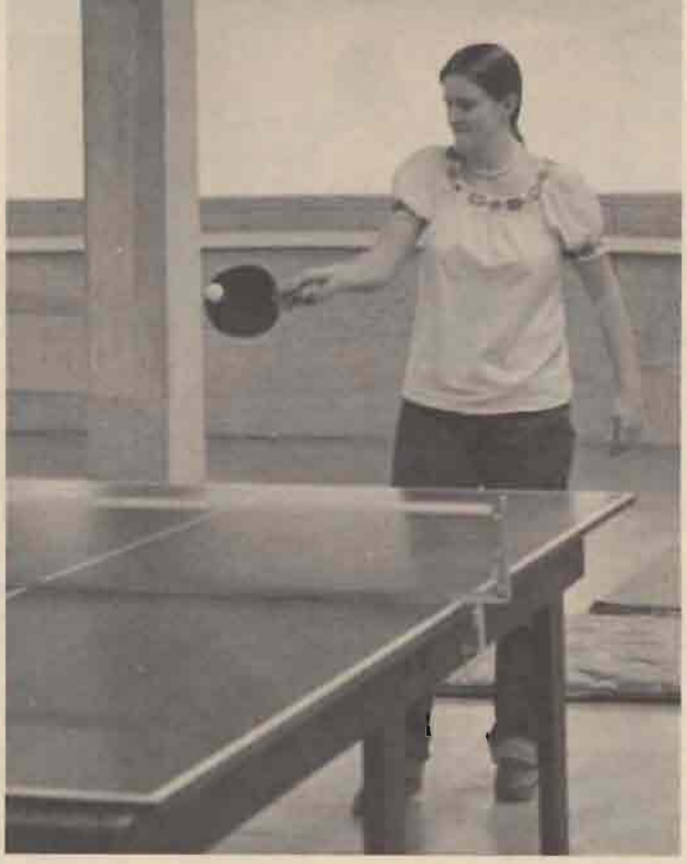

ΓΓΚ

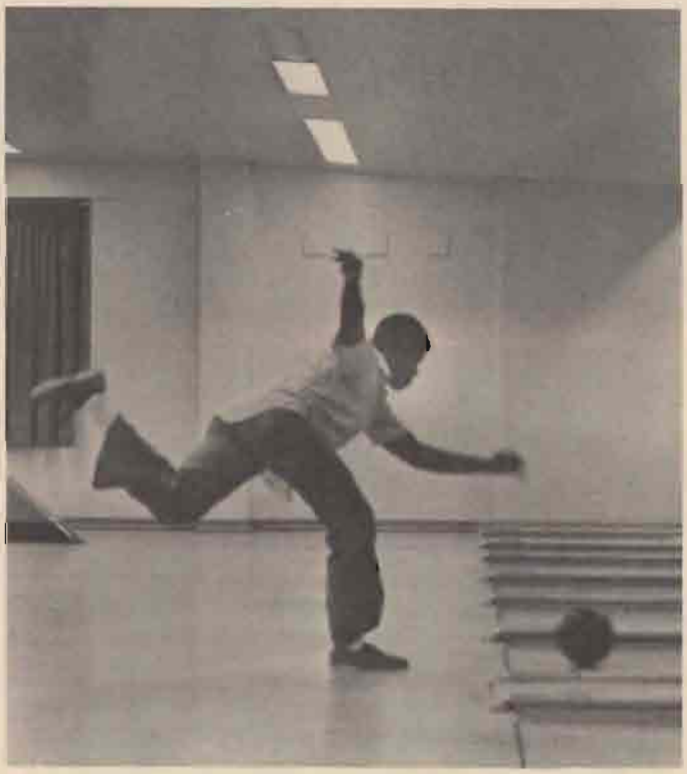

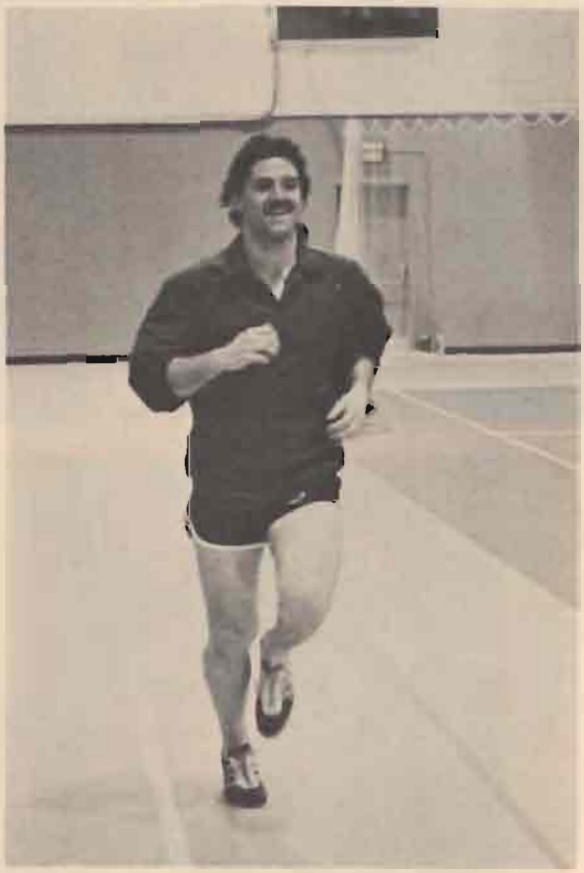

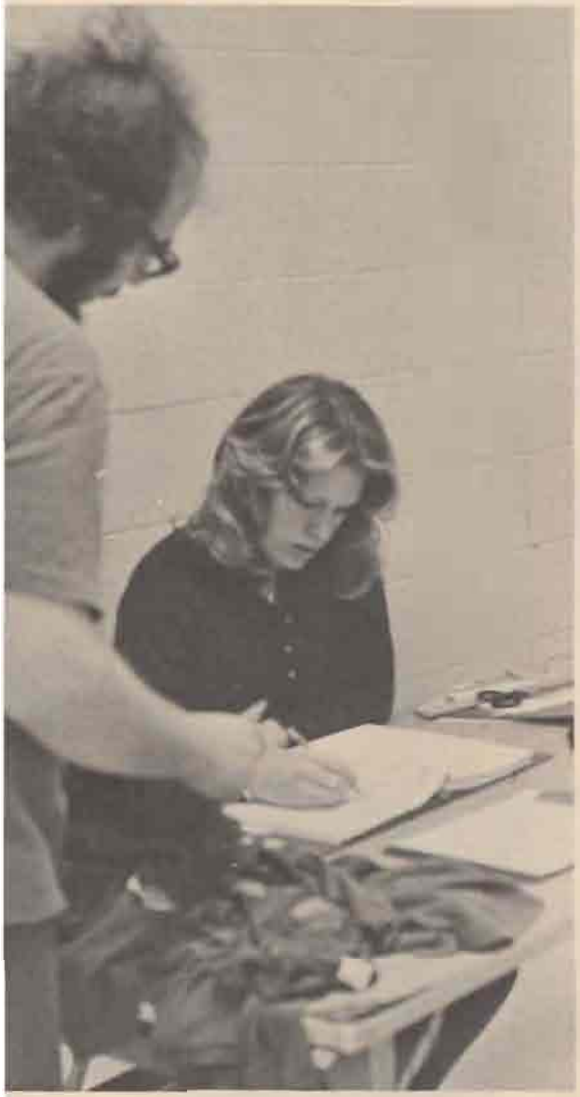

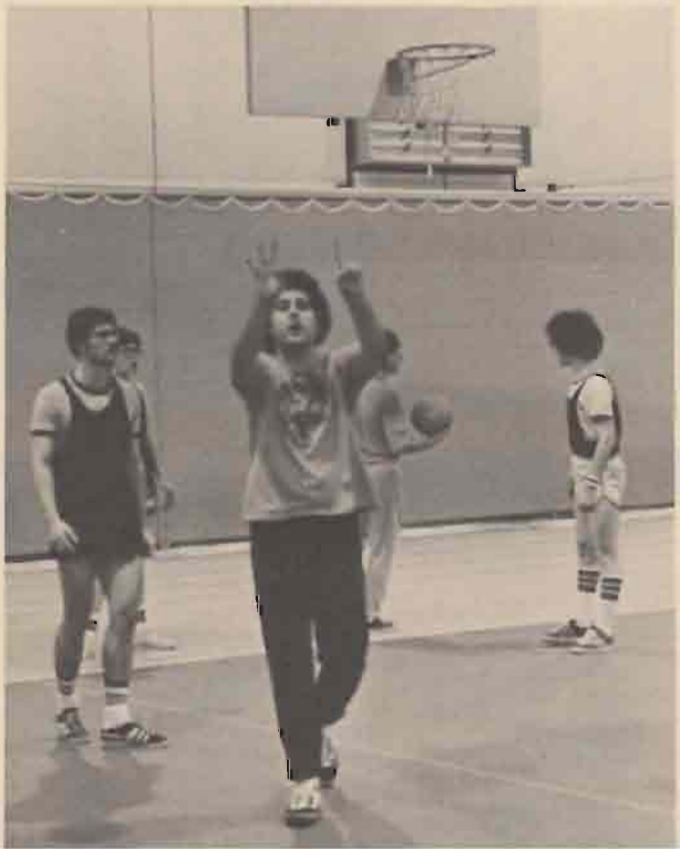

29

9

29
6
28

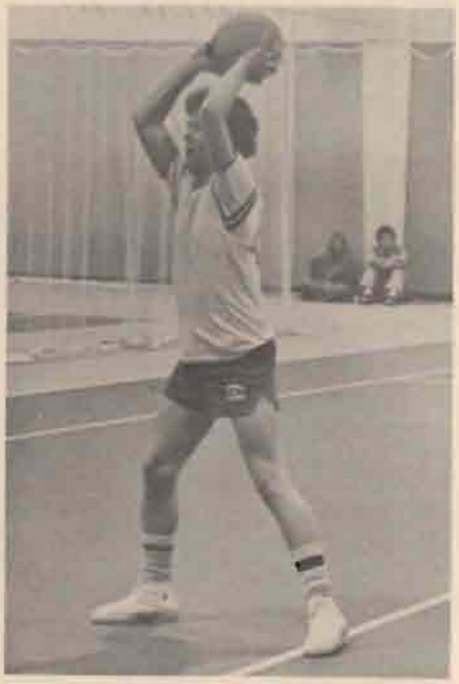

WRESTLING

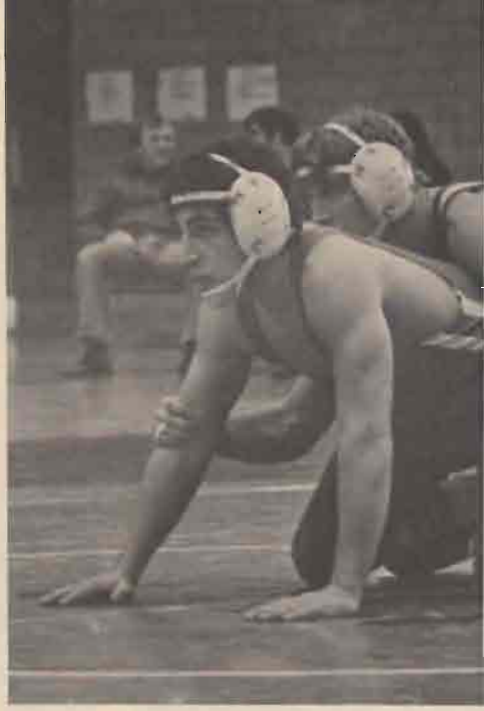

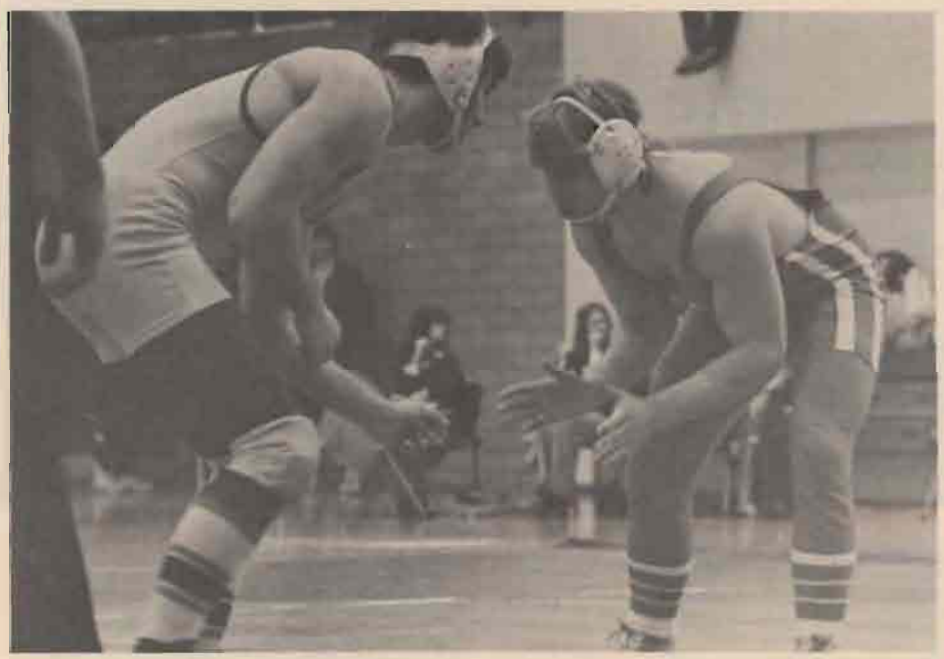

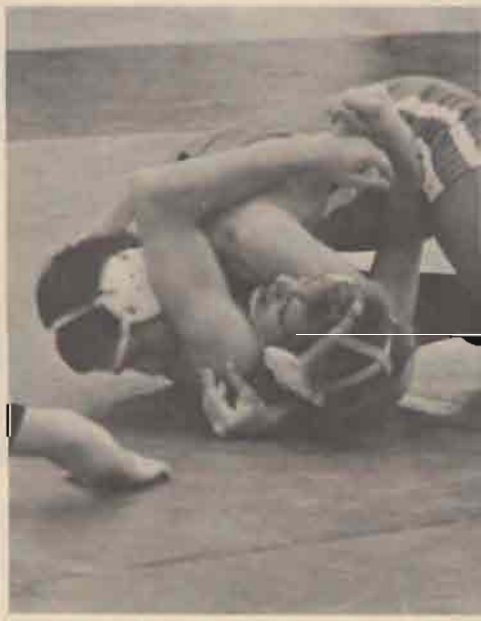

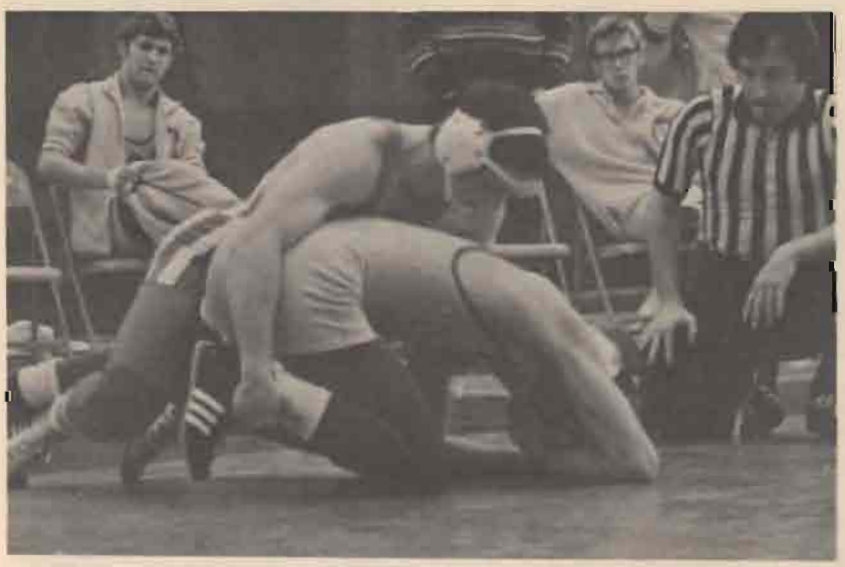

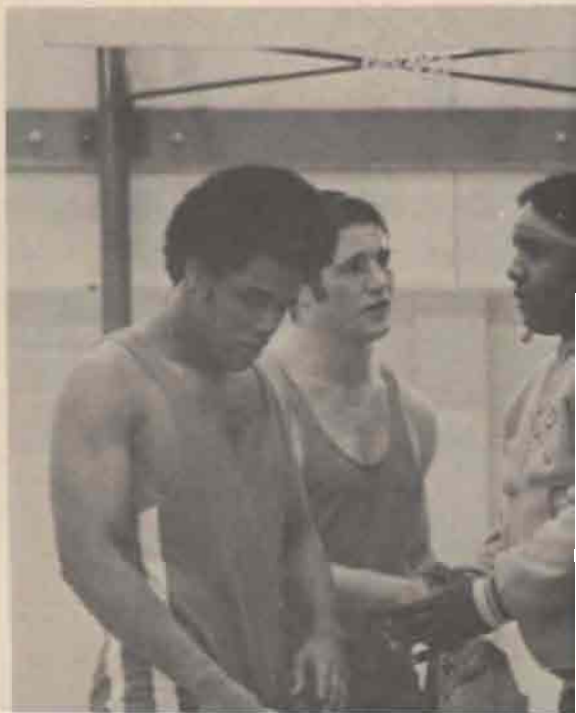

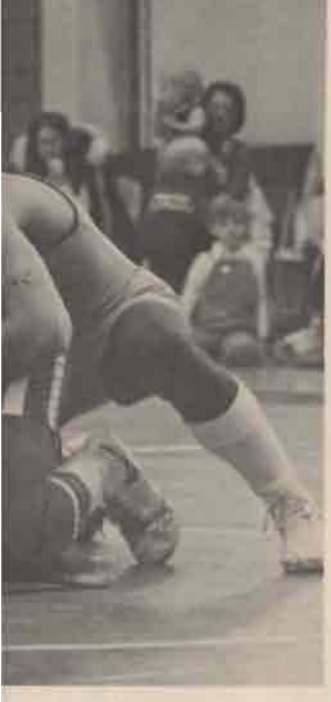

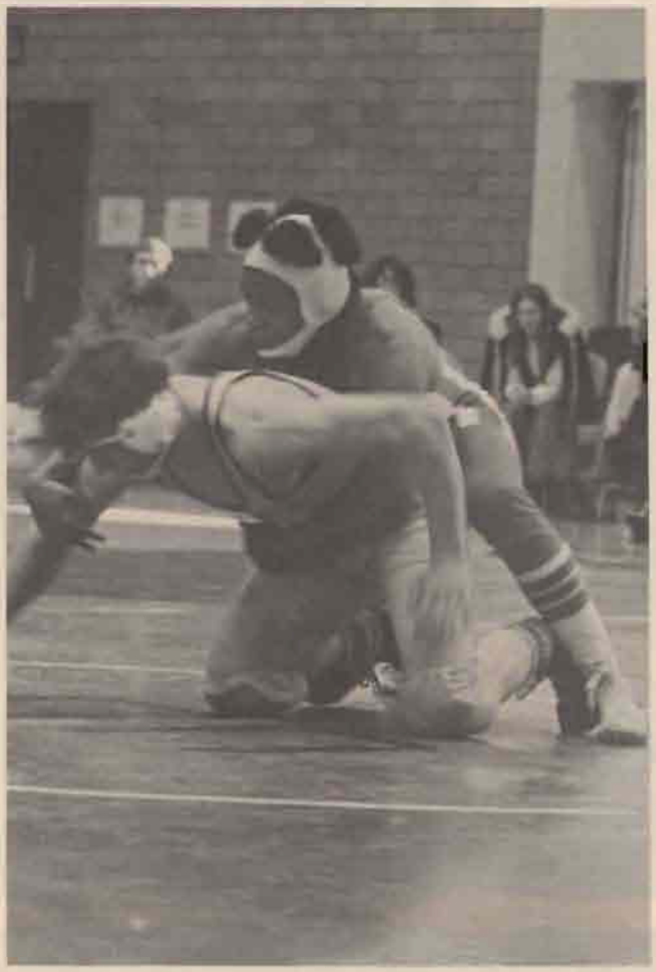

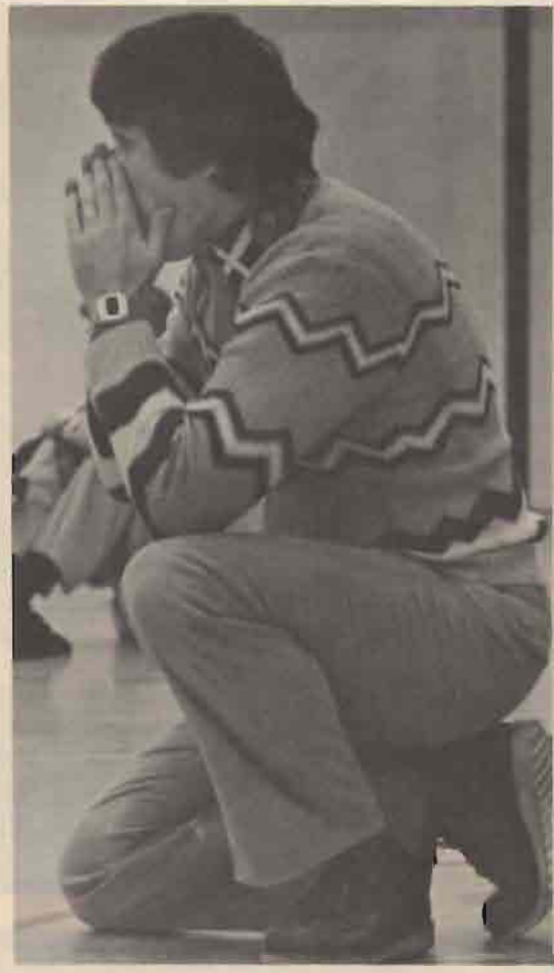

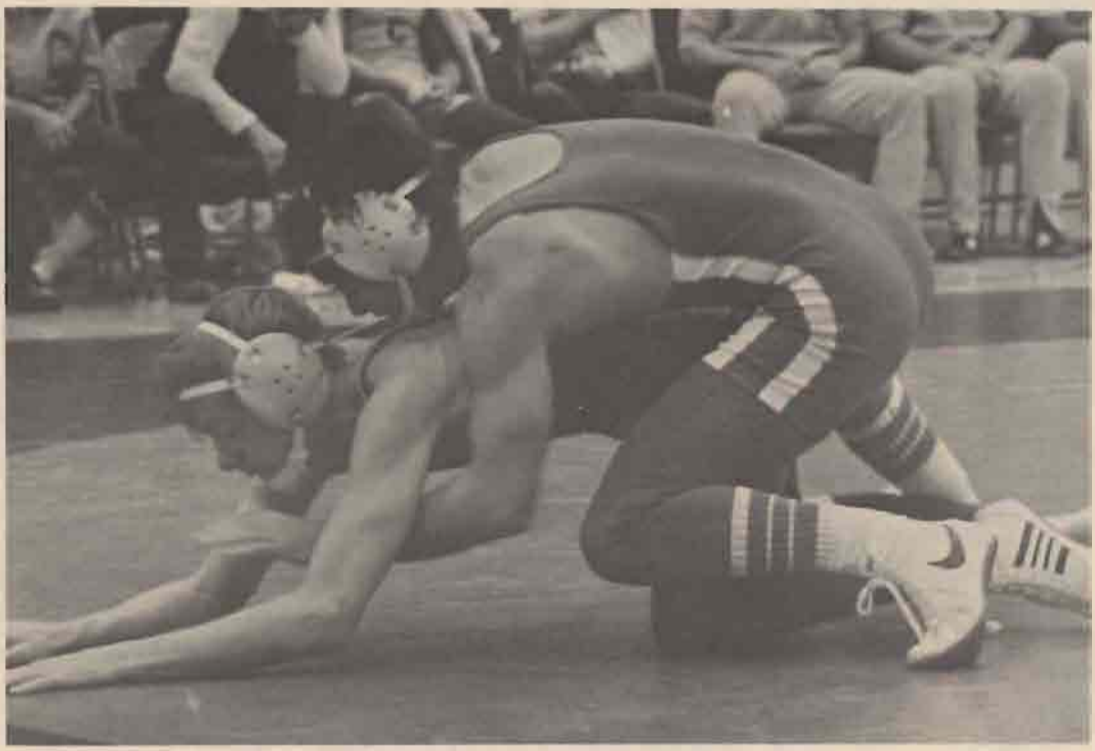

BASKETBALL

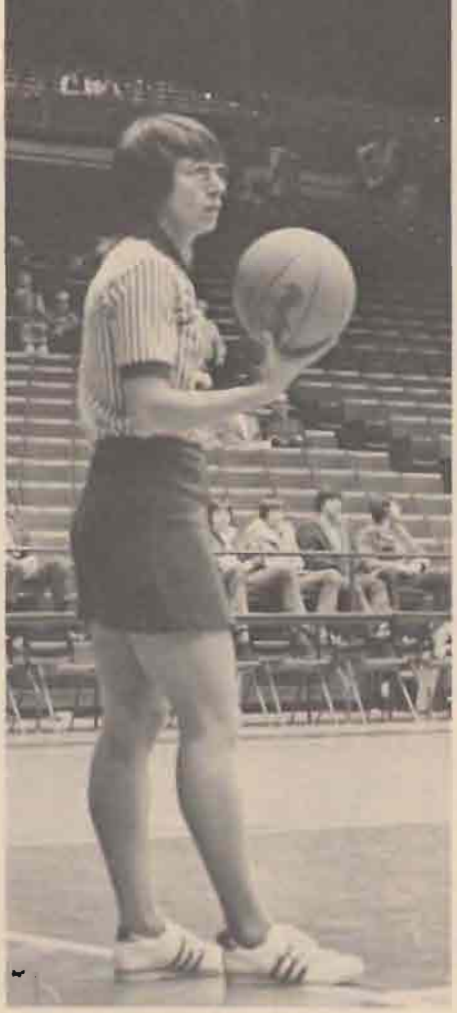

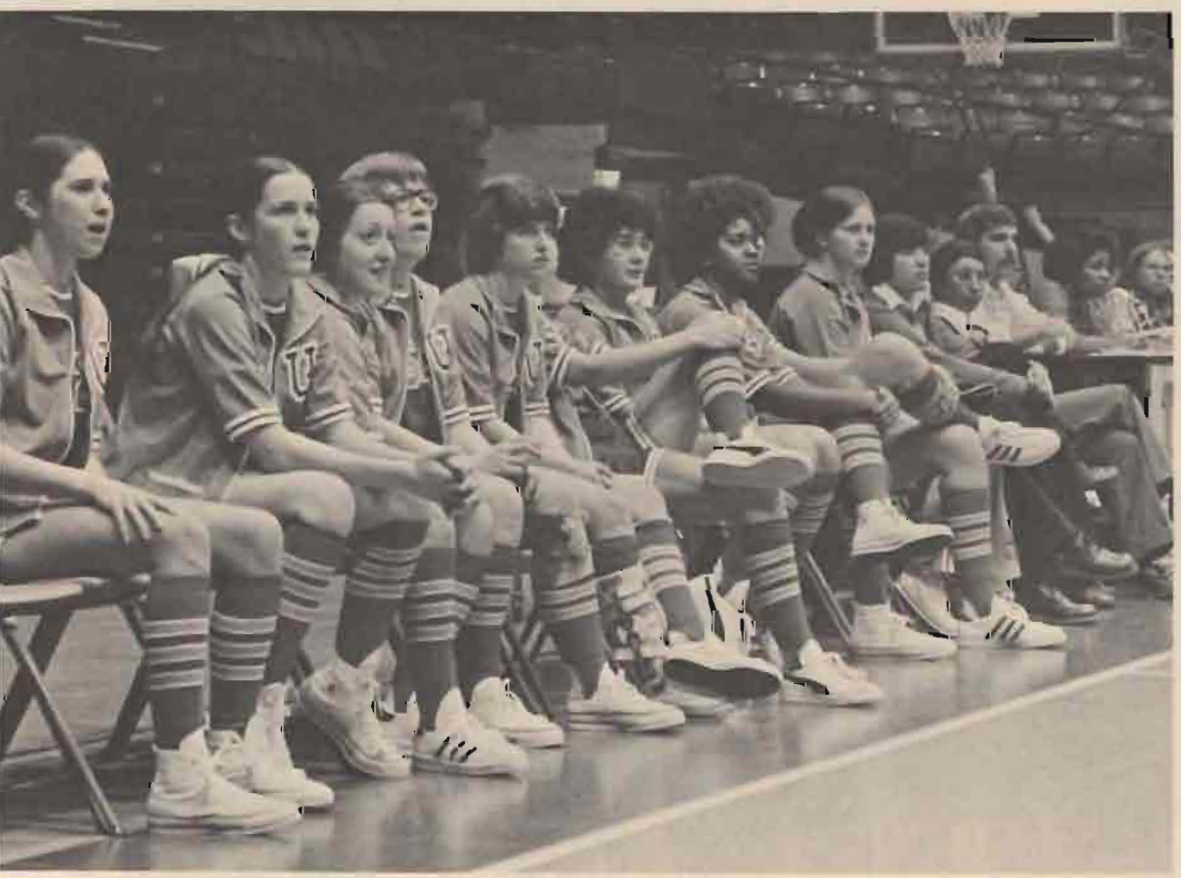

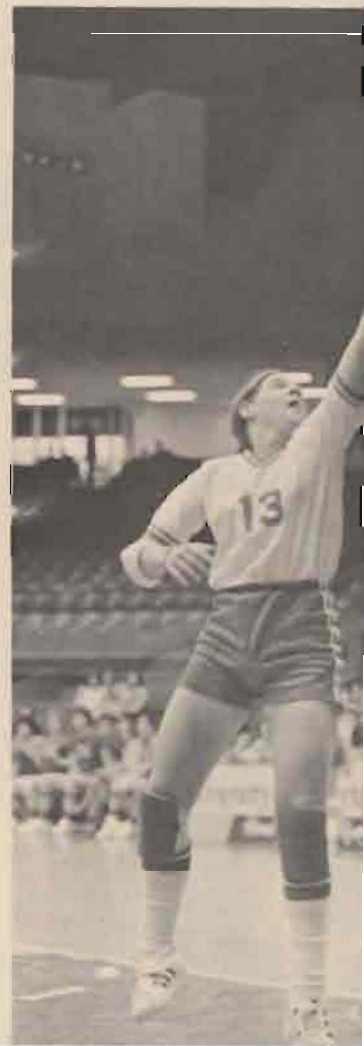

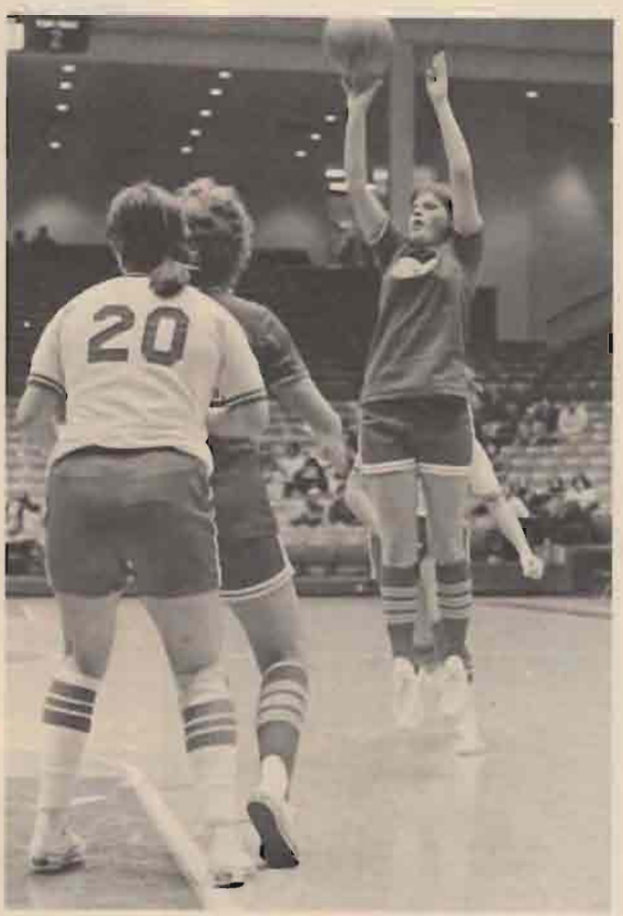

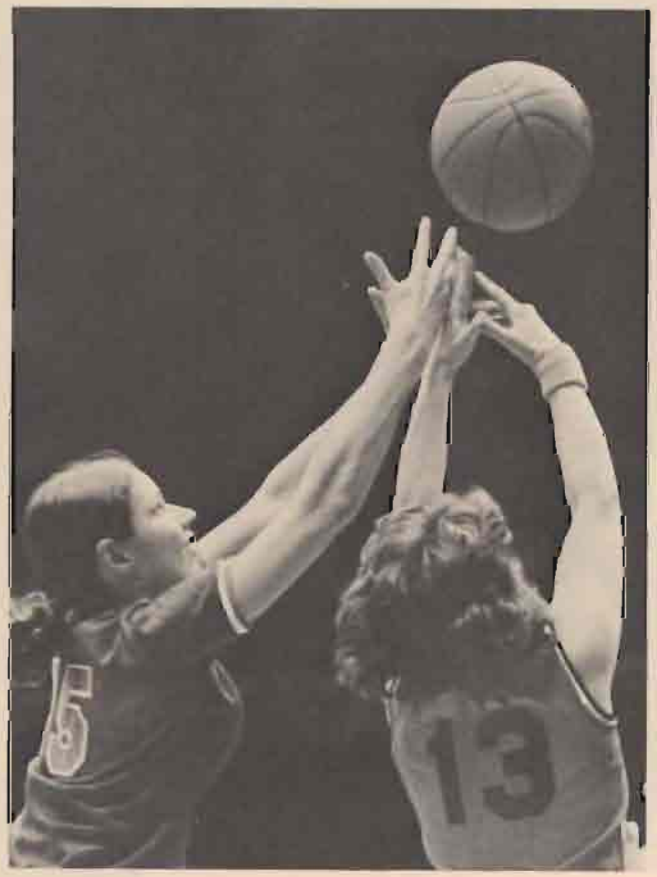

The women Flyer basketball team, following the precedent it set last season, played five of its home games as the preliminary to the men's varsity games.

The '76 season began with a prelim game, as both the men and the women hosted Miami University; included the game against arch-rival Mt. St. Joseph as the prelim to the Notre Dame game; and concluded with both teams hosting the University of Cincinnati.

The women began the season with four straight victories, then fell into a pattern of win one, lose two midway through the year.

Coach Elaine Dreidame managed a good year with a fairly young team.

Coach Dreidame's Flyers lose four seniors this year; captain Deirdre Kane, second-leading scorer Betty Burke, Gail Jacobsen, and Mary Lou Holder.

Returning to lead the women next season will be Sandy Johnson, leading scorer her sophomore and junior years and second-leading scorer her freshman year, Cindy DiGregory, Kathy Janosco, Joy Barnett, Pat Lockwood, Jo McGuire and a young but talented bench.

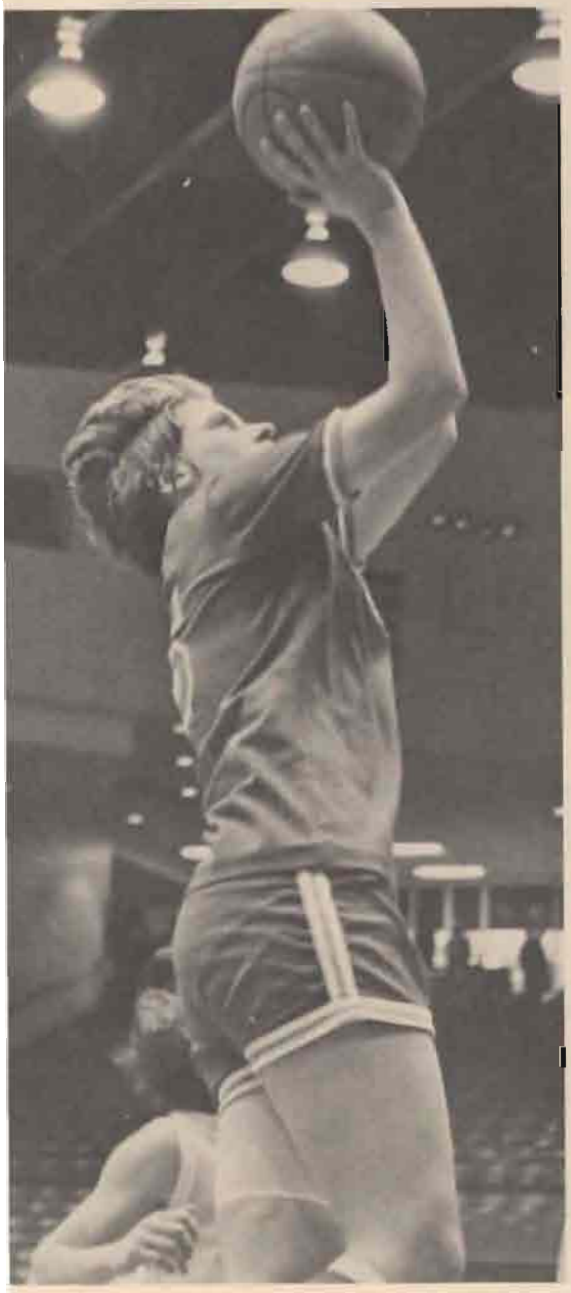

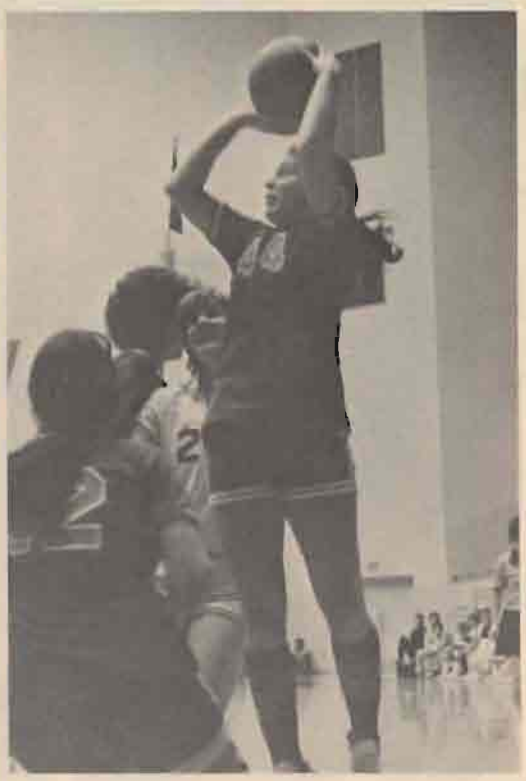

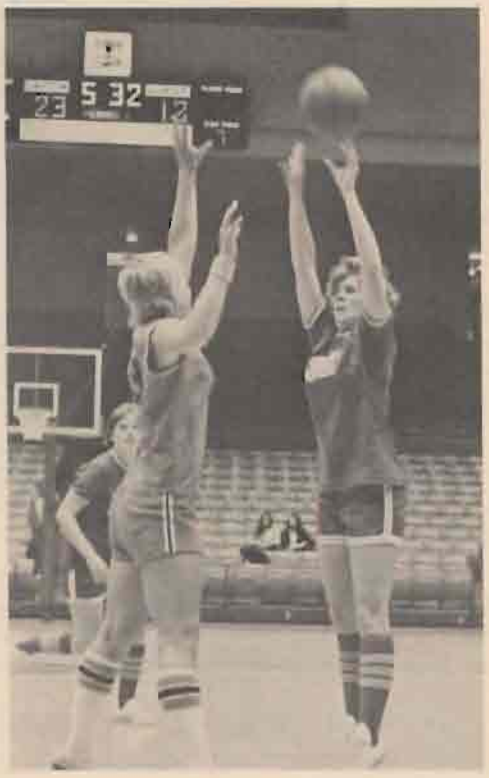

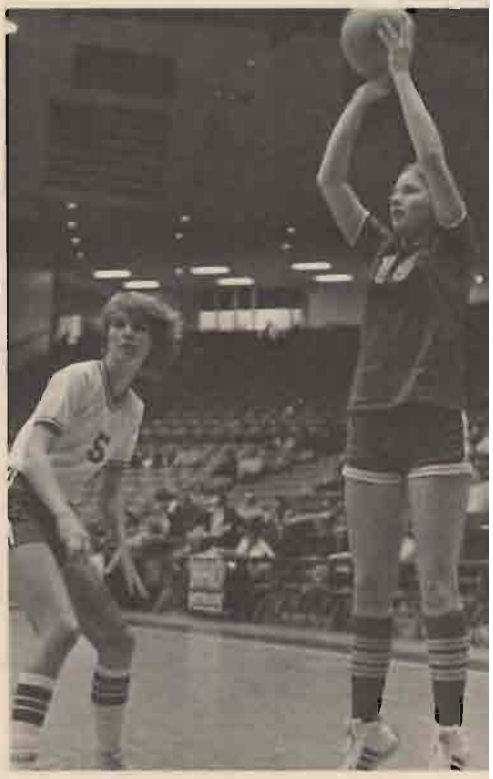

KNEELING: Chris Gruber, Debbie Laubert, Mary Lou Holder, Pat Lockwood, Deirdre Kane, Cindy DiGregory, Betty Burke. STANDING: Kathy Kissinger, coach Dr. Elaine Dreidame, Jane Culloo, Sandy Johnson, Gail Jacobsen, Kathy Janosco, Kally Tsocaris, Corliss Jordan, Jo McGuire, Pat Jayson, manager Gail Jennings.

BASKETBALL

A great recruiting year and the return of guard sensation Johnny Davis led to an optimistic outlook for the 1975-76 basketball season. Coach Don Donoher and his young team hoped to improve greatly over last year's 10-16 mark.

The Flyers' success depended heavily on the freshman class. Two first-year men, Jim Paxson and Tony Wells, broke into the starting line-up and played key roles. Three other freshman, Fred Eckert, Doug Harris and Mike Lee, all saw plenty of action coming off the bench.

Second-year man Erv Giddings returned in great shape, and put his mind to work not only at scoring but at becoming the team's leading rebounder and a master at blocking shots.

Davis came to camp having logged the most playing time of any starter on the Gold Medal-winning U.S. team in the Pan-American games. His playmaking, quickness, extraordinary leaping ability and consistent shooting were appreciated.

The team loses only 6'4" guard Leighton Moulton to graduation. Considered by some the best pure shooter on the team, Moulton is a sound defensive player.

With four starters returning and a successful season under their belts, the Flyers should be even more optimistic about next season.

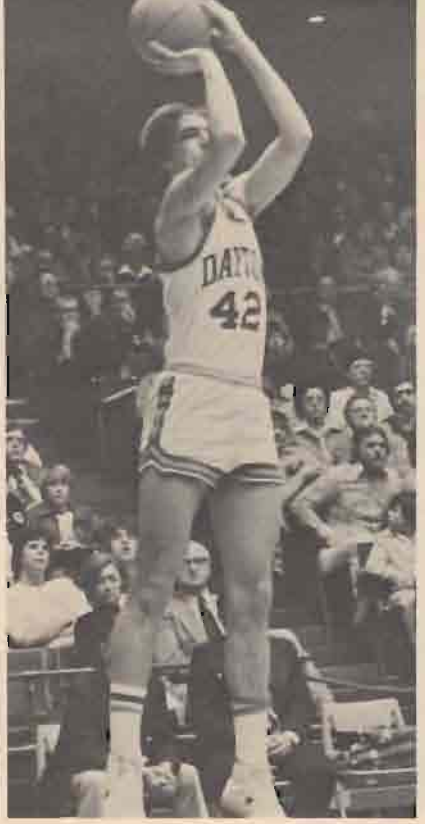

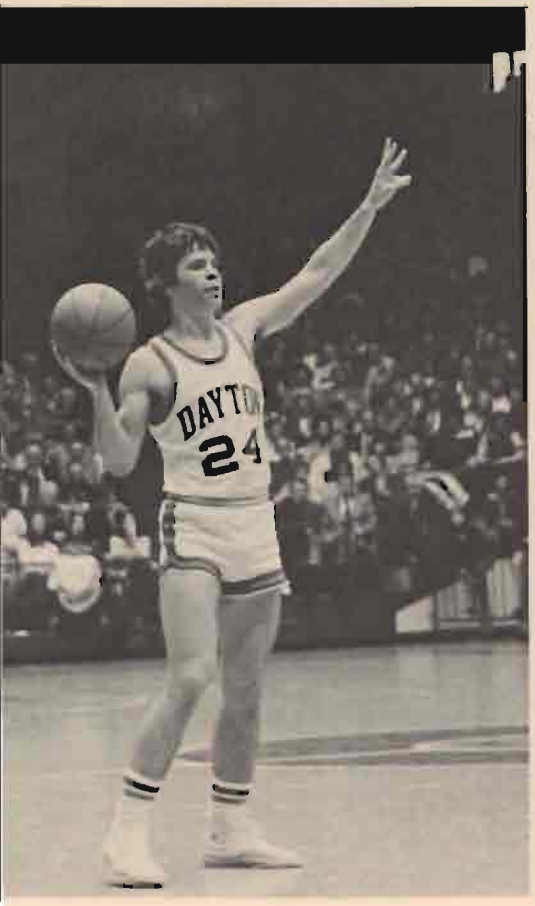

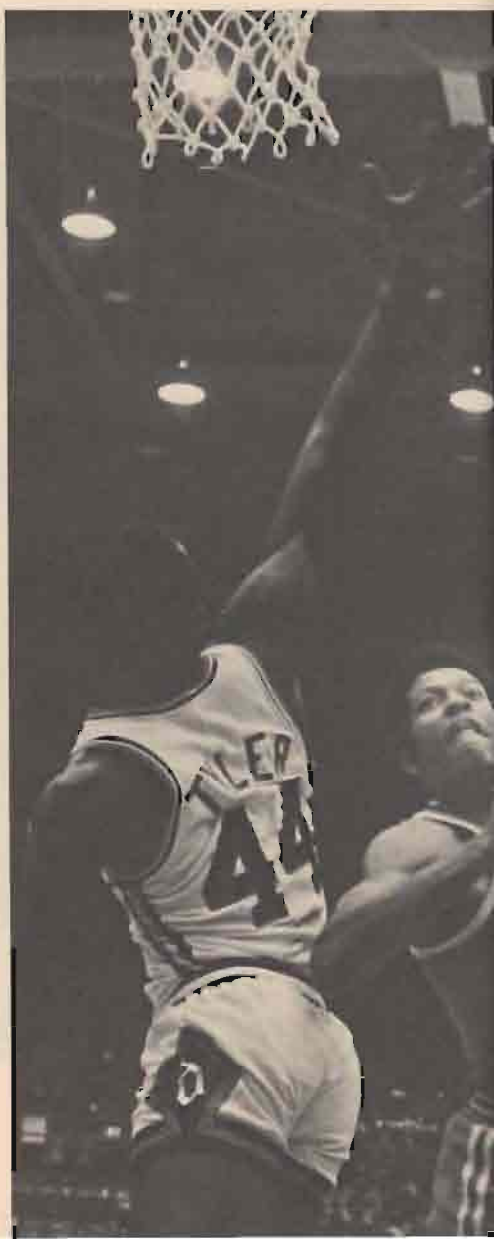

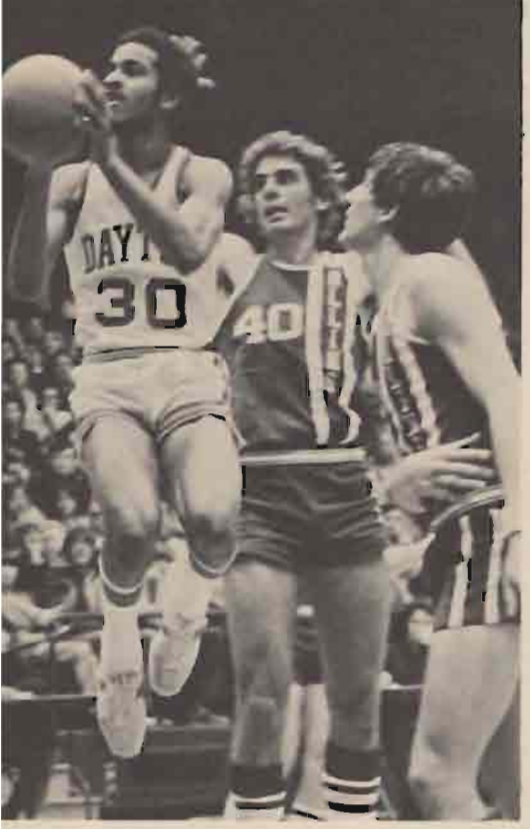

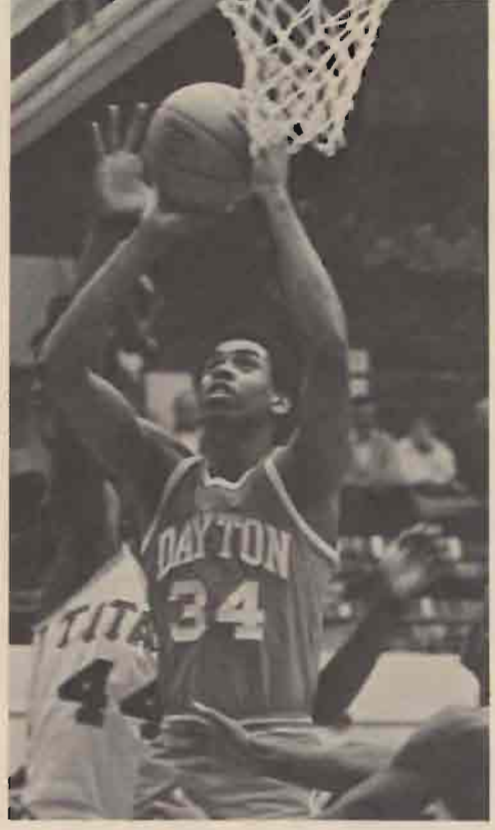

STANDING: Head coach Don Donoher, coach Jack Butler, coach Jim Ehler, Mike Lee, Tony Wells, Fred Eckert, Jim Paxson, Doug Harris, coach Jim Larkin, Jack Adair, athletic director Dr. Dale Foster. SEATED: Mike Brannen, Erv Giddings, Mike Wilson, Rocky Coleman, Leighton Moulton, Johnny Davis, Dan Klawonn, Terry Ross, Joe Siggins, Bill Frericks.

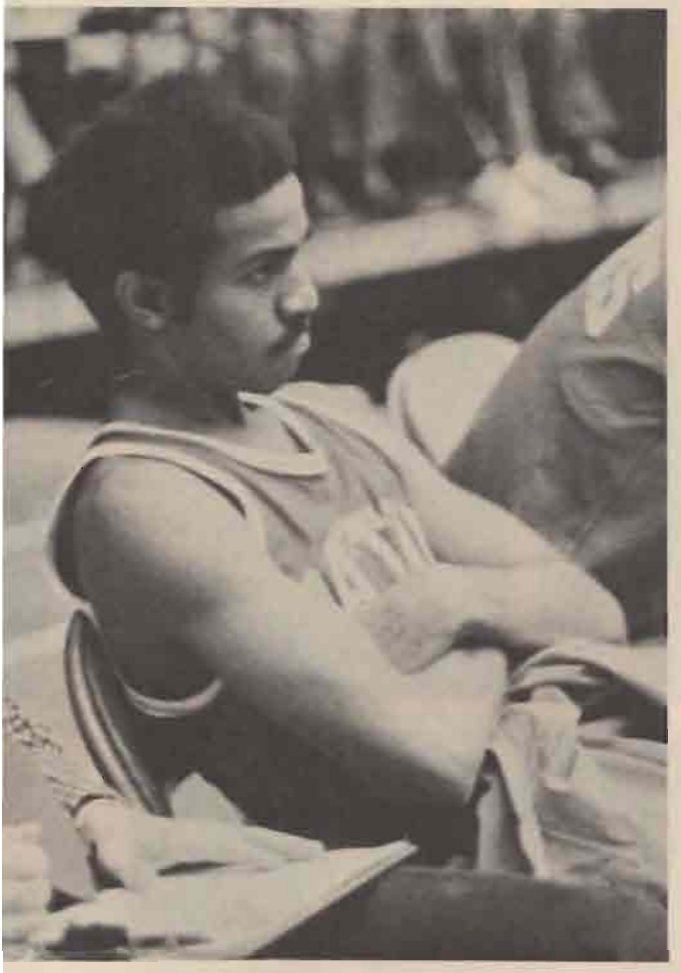

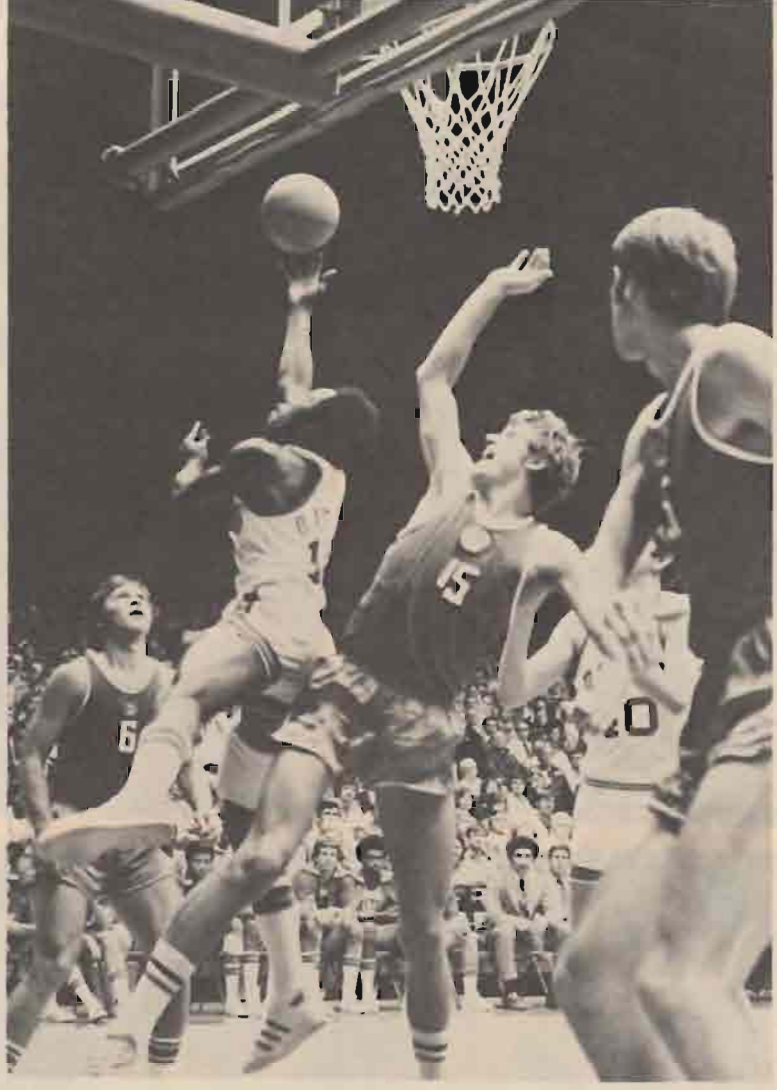

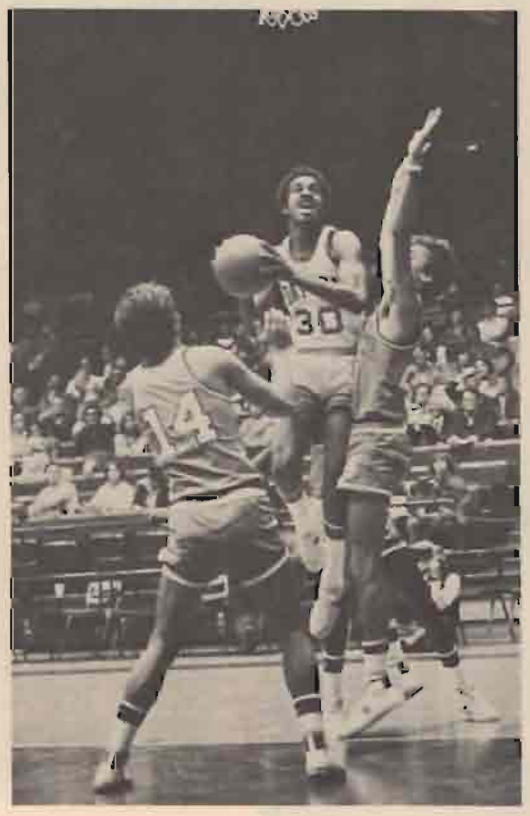

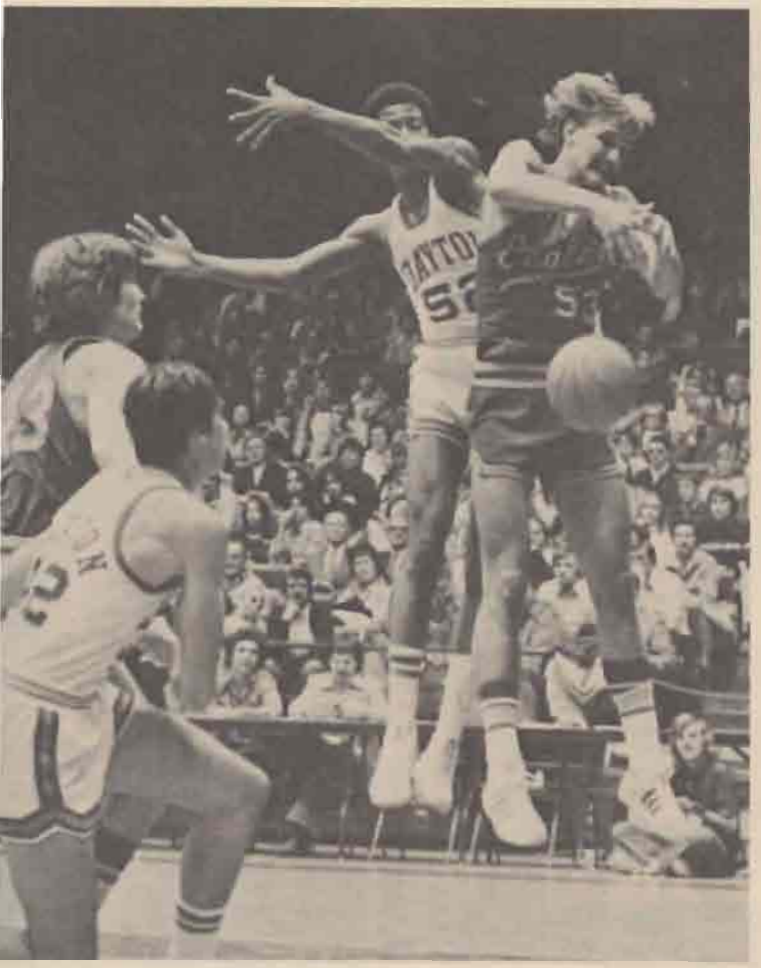

GO FLYERS

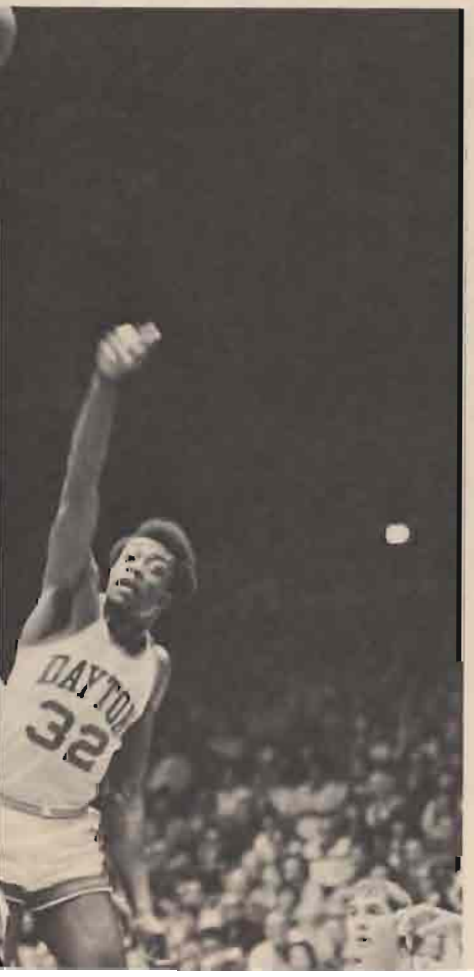

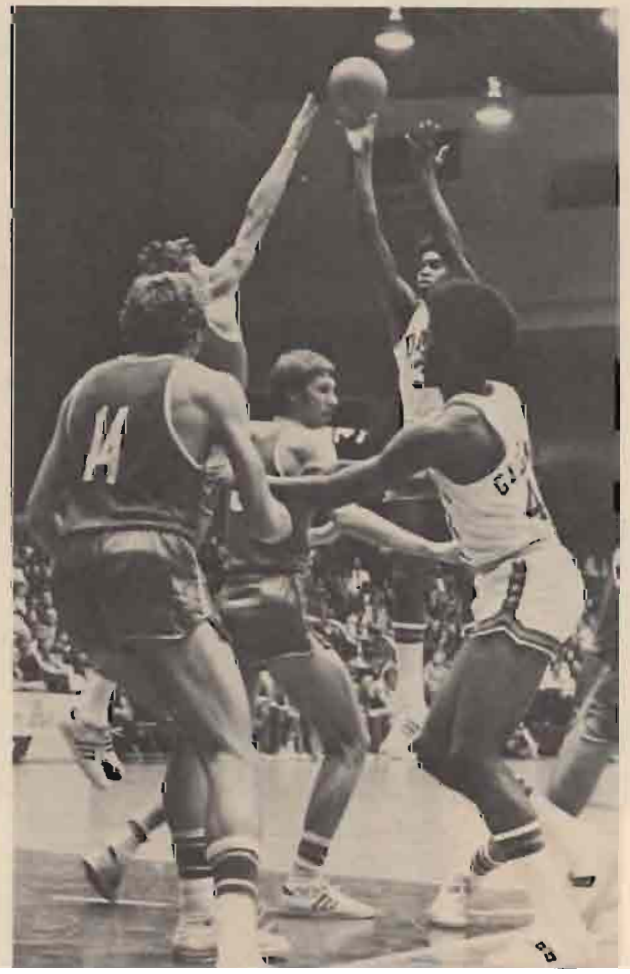

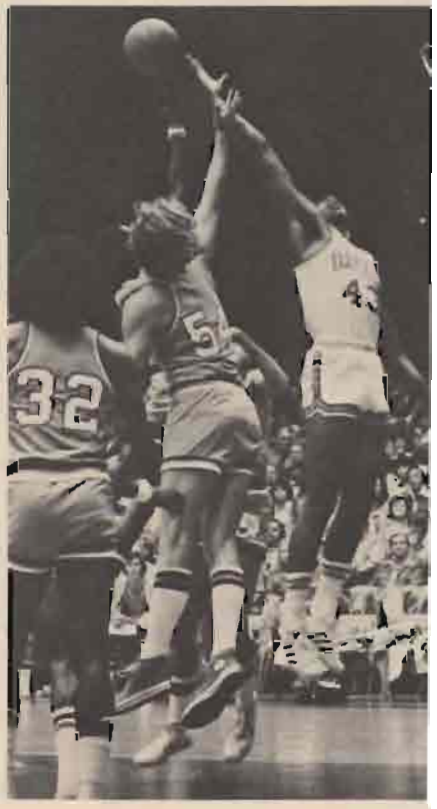

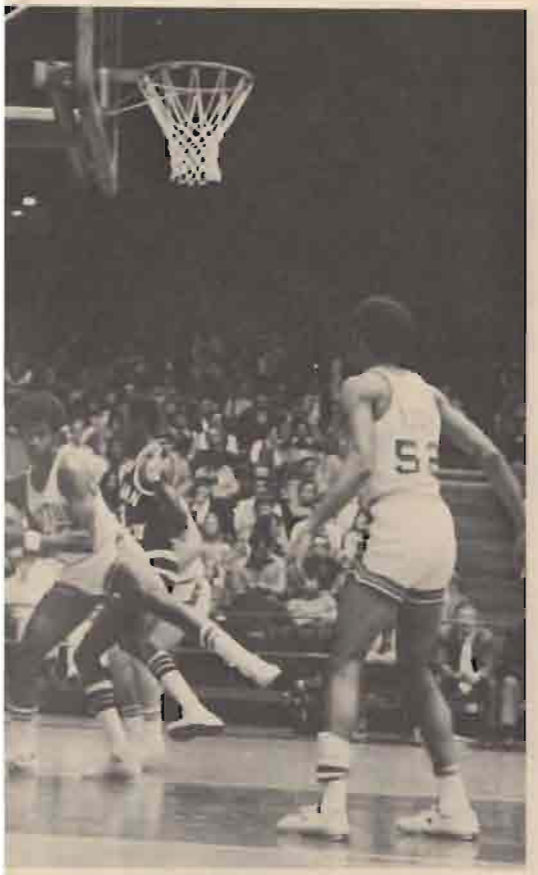

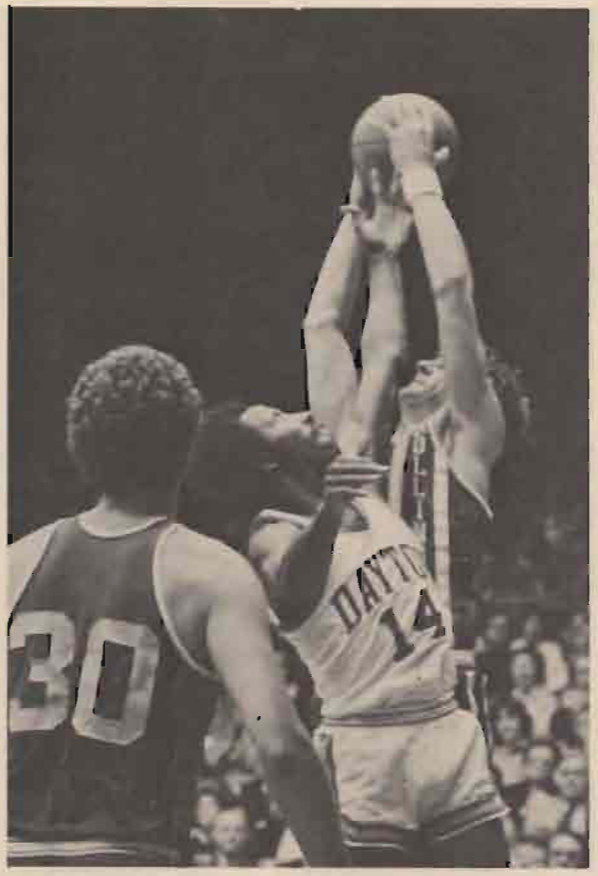
30
14

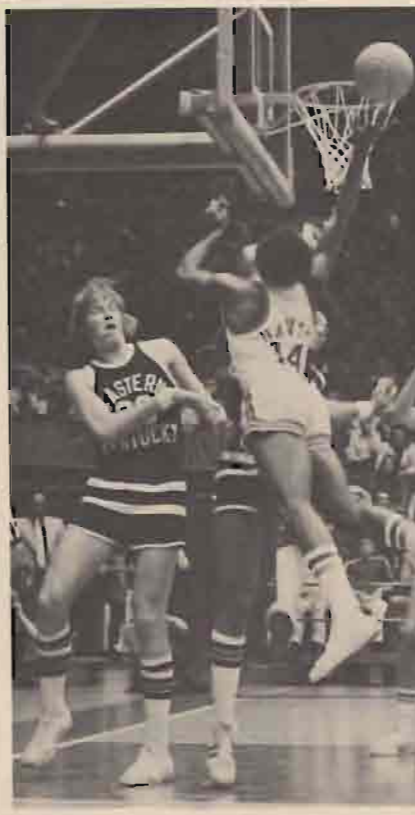

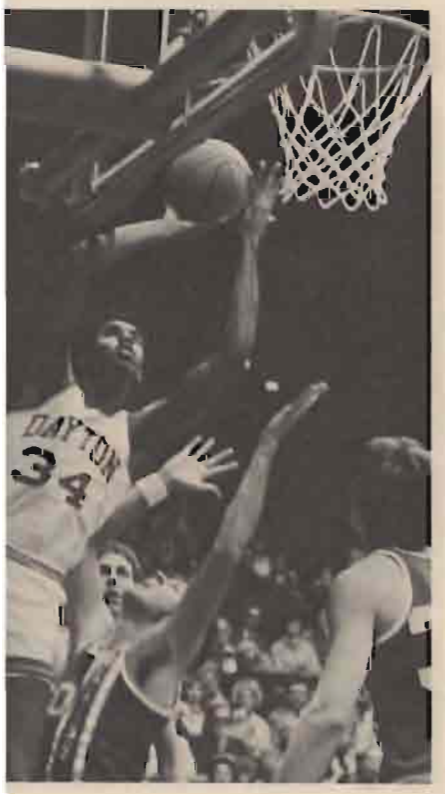
DAYTON
34

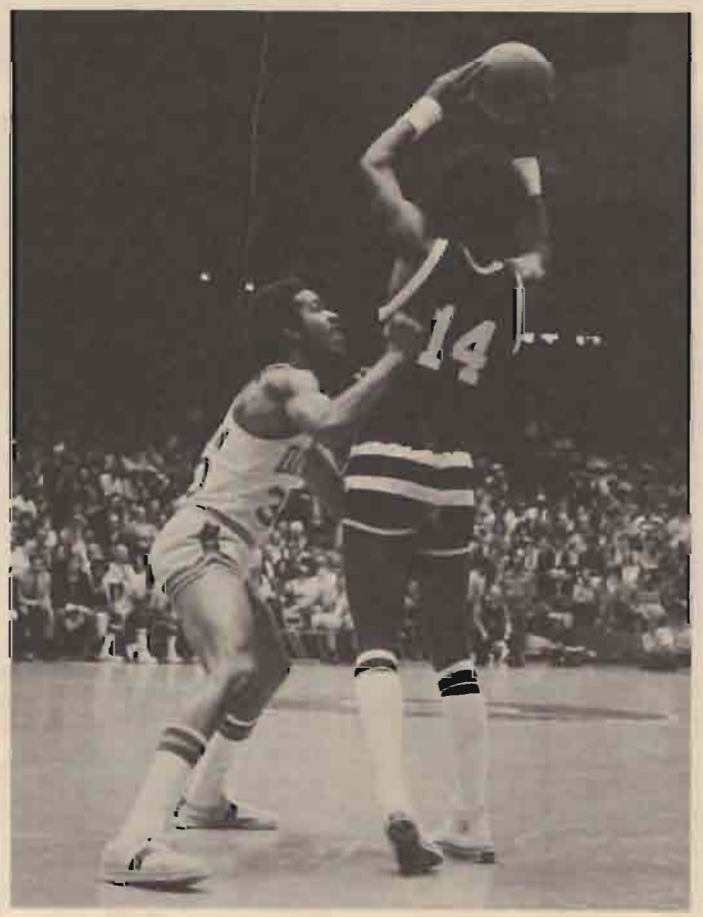
14

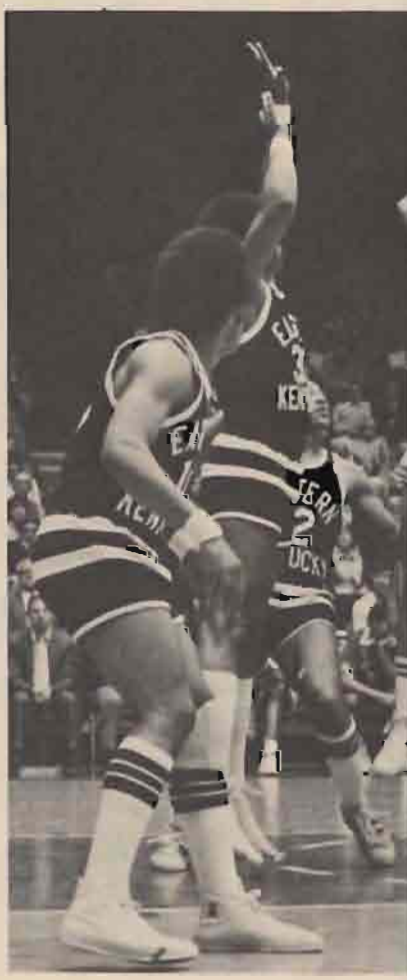

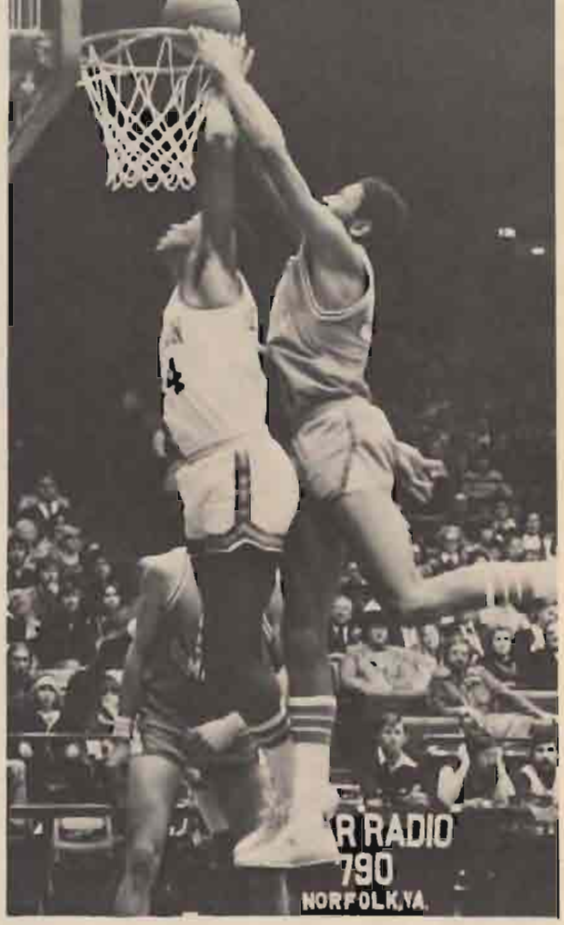
R RADIO
790
NORFOLK, VA.

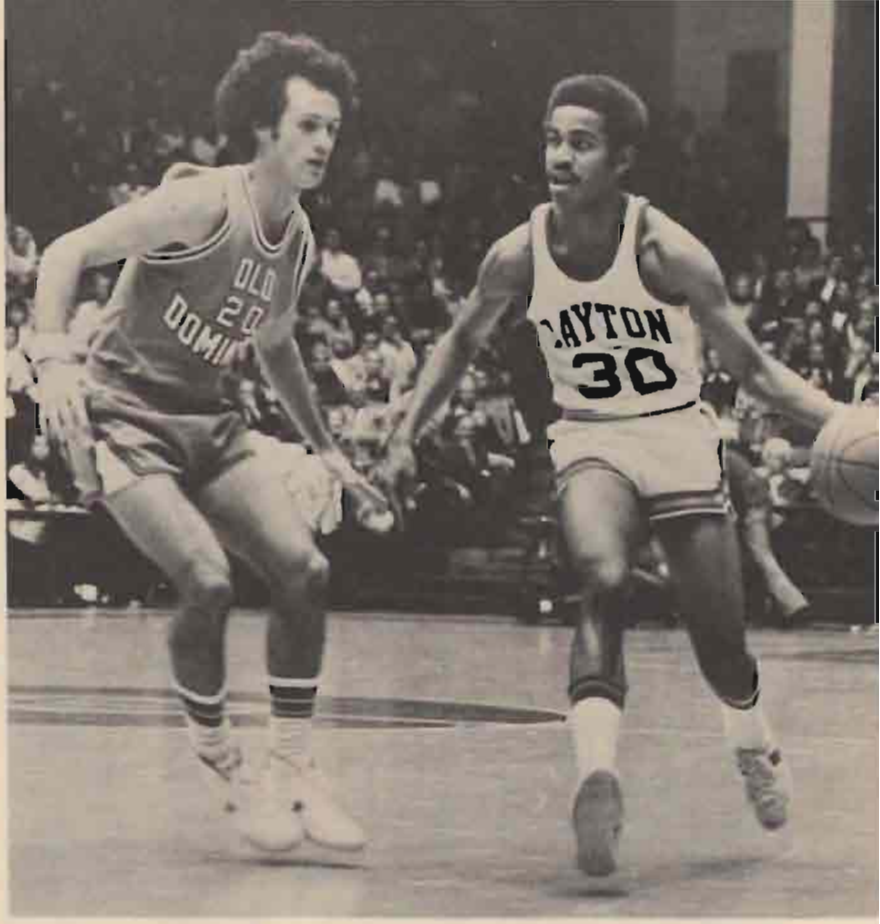
OLD
20
DOMI
AYTON
30

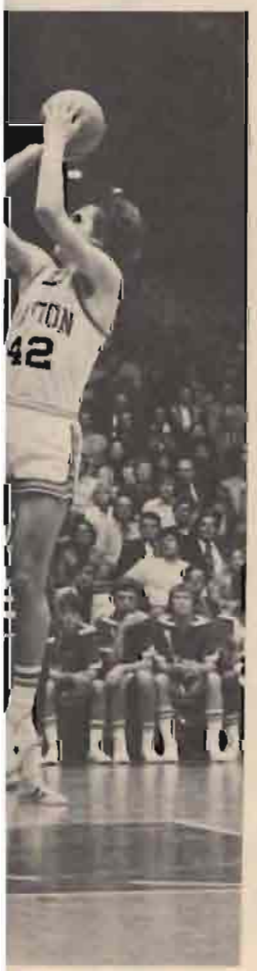
42

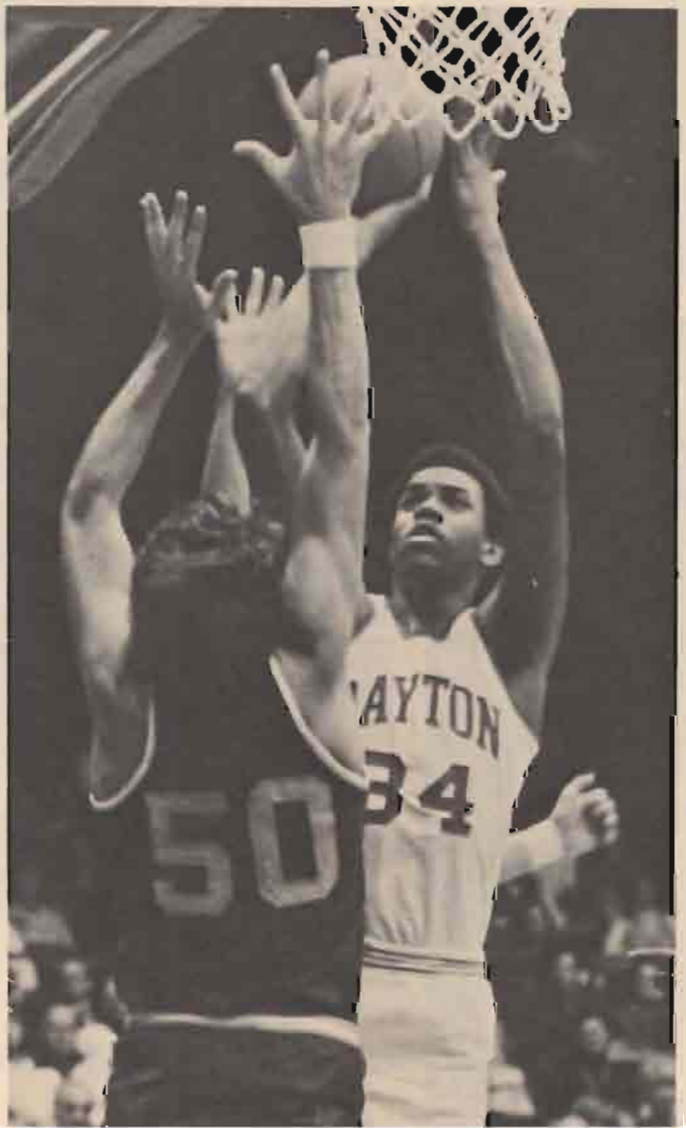
AYTON
34
50

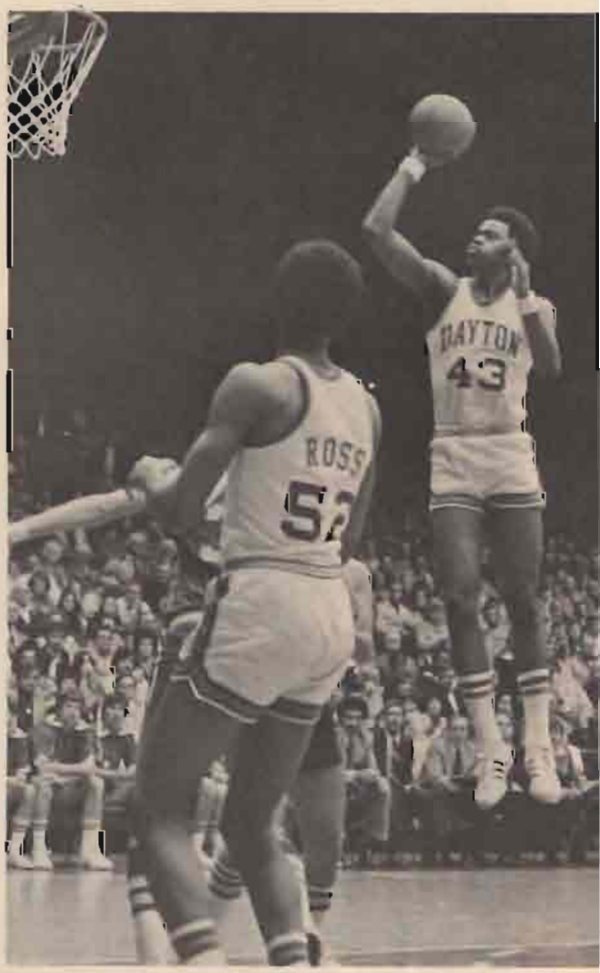
ROSS
52
AYTON
43

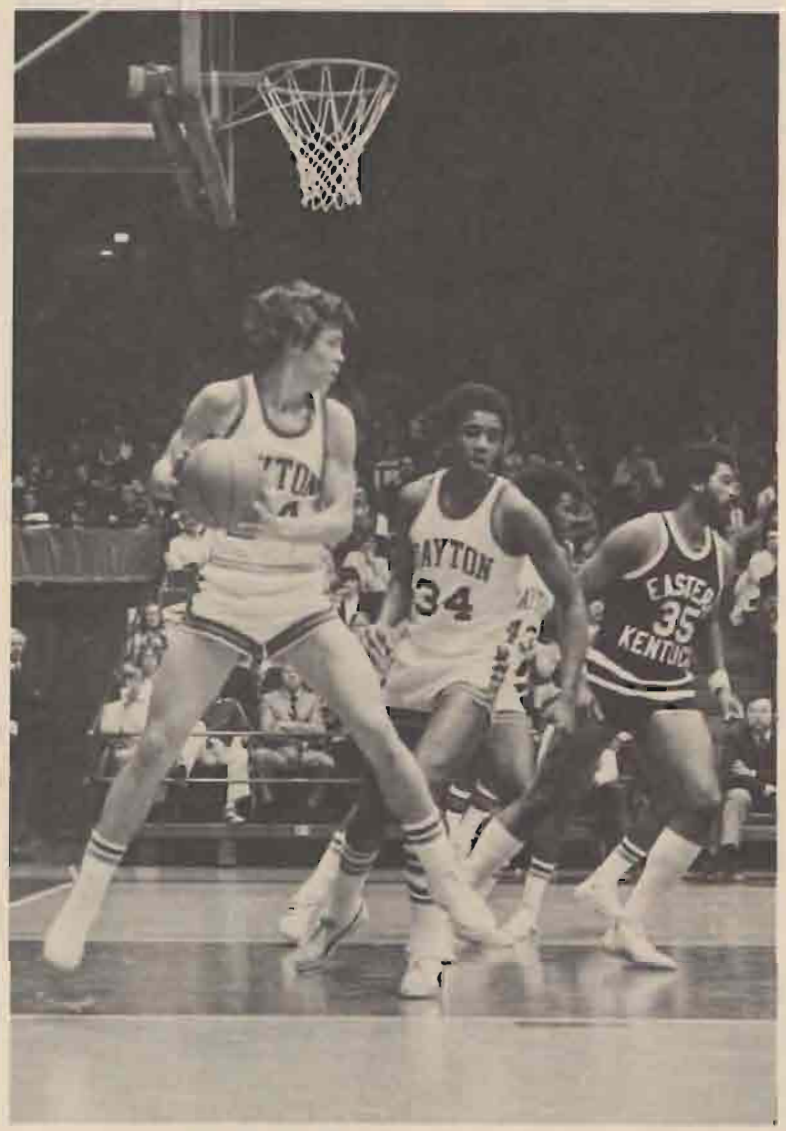
34
35

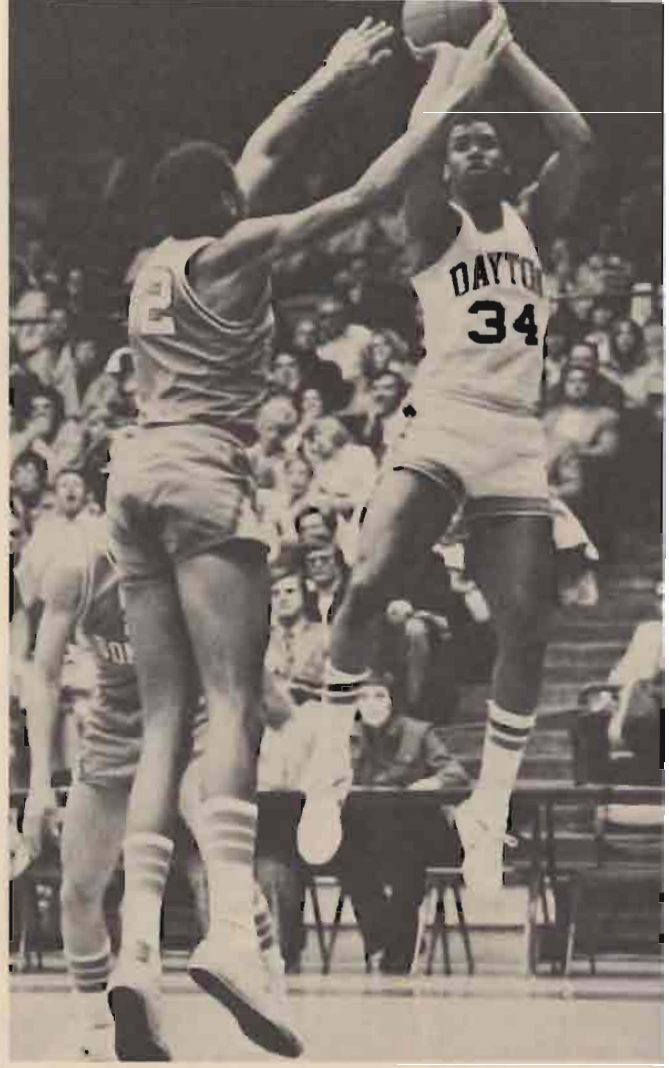
DAYTON
34

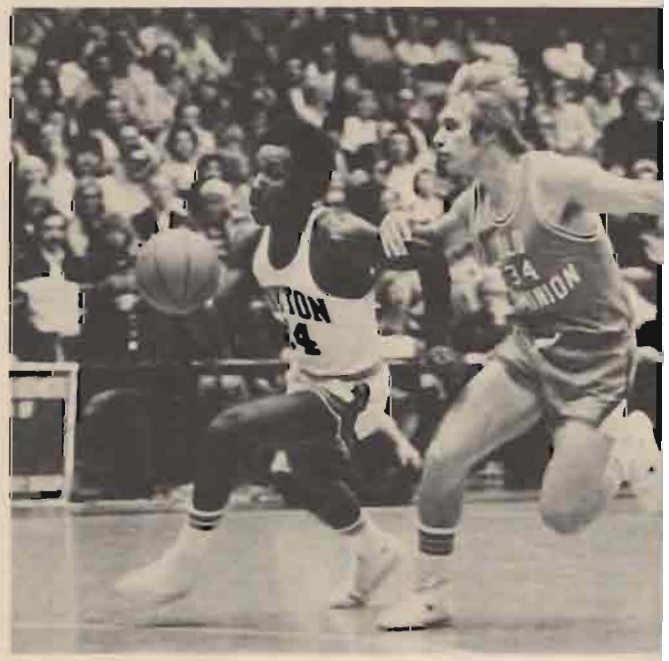

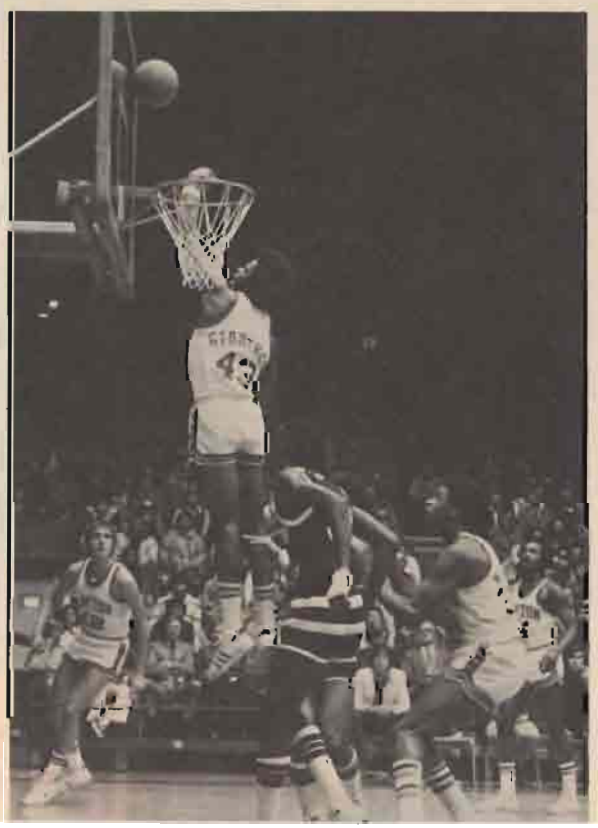

ORGANIZATIONS

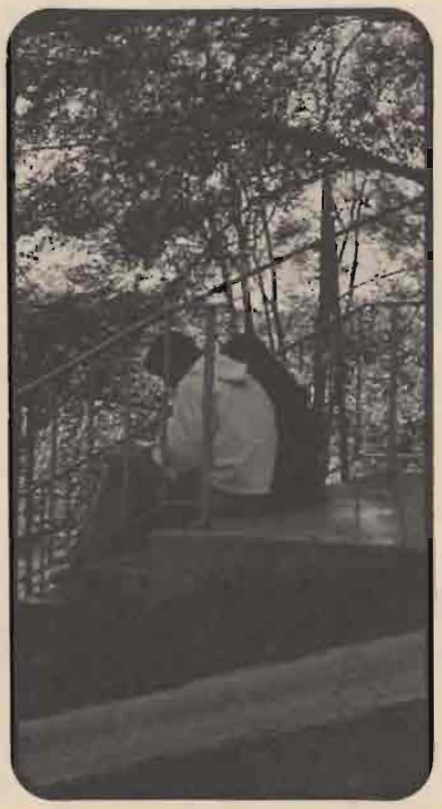

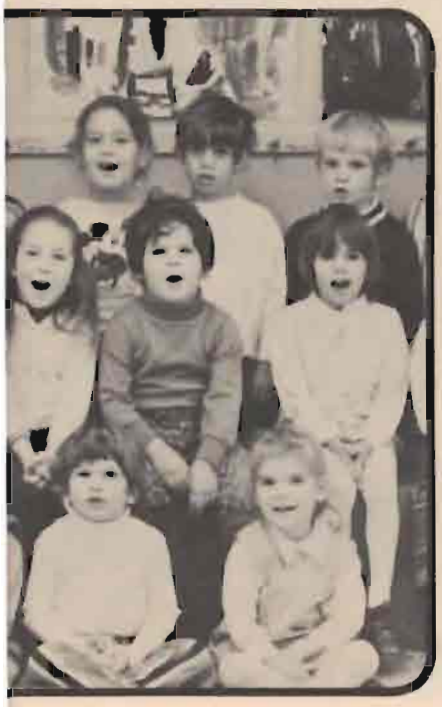

Fun and Sports Club

(L. to R.): R. Ellis (President), N. Byrne, J. Ward, J. Broering.

Dayton Orientering Club

ROW 1: J. Kjellstrom, J. Gakje (President), D. Grillot, J. Martin, ROW 2: S. Vondrell, R. Penrod, R. Reck, P. Meehan.

Homecoming Committee

ROW 1: Flash, J. Hamilton. ROW 2: D. Lee, G. Mills, C. Trueman (Chairman), Demo, Boo, B. Martin, J. Shuckman. ROW 3: Meg, Polly, Q, Barney, T. Welsh, Colleen.

Cystic Fibrosis

ROW 1: P. Morgan, M. Boisseau (President), M. Hawkins, J. Kester, A. Willging, J. Spahan, M. O'Grady. ROW 2: B. Hellman, J. Fey, K. Kost, T. Becker, T. Yurdukar, J. Denker, N. Jackson, M. Schodorf. ROW 3: B. Wielden, C. Menendez.

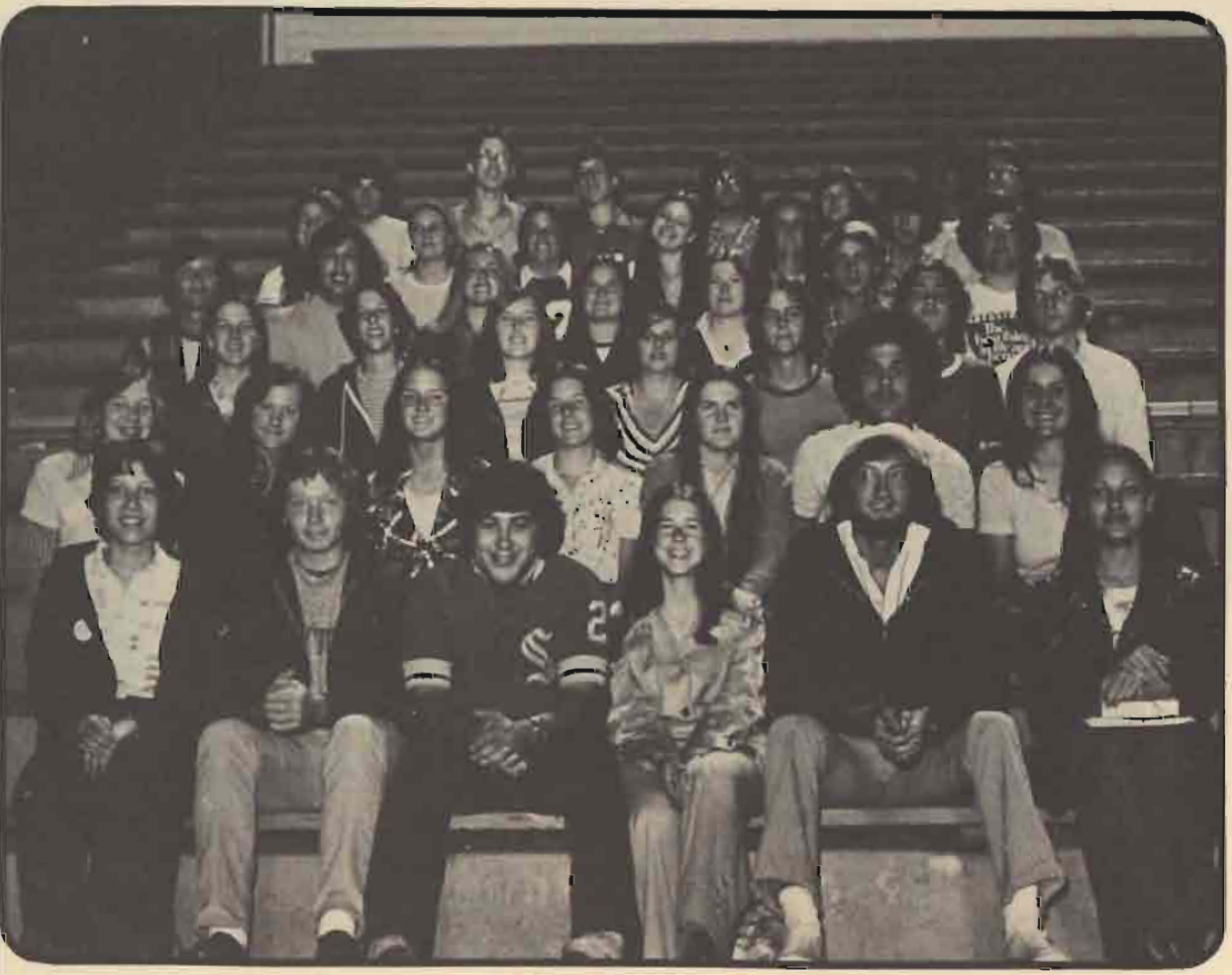

Cleveland Club

ROW 1: C. Morrin, J. Hudome, S. Hillman, A. Donia, M. Fagan (President), M. Santiago. ROW 2: N. Huirn, T. Laird, L. Mayar, K. Molchan, P. Ruesser, T. Forthofer, J. Eppele. ROW 3: C. Phillips, M. Selinger, D. Dzurikanin, A. Dattilo, J. Kullman, R. Blaha, F. McCune. ROW 4: J. Ziska, G. Bohland, L. Hinsman, M. Popik, K. Calvey, P. Soskui, M. Seibert. ROW 5: D. Stricker, J. Wojtkun, C. D'Allessandro, E. Michalski, A. Bachmeyer, T. Cregan, T. Shea. ROW 6: M. Bowers, T. Mezic, R. Sletten, J. Bereznay, L. Lack, S. Peters.

Society of Physics

ROW 1: P. Ross, K. Robinson, J. Deis, T. Wittberg (President). ROW 2: J. Geiger, M. Haller, J. Milewski. ROW 3: D. Wolff, G. Tamer. ROW 4: J. Cooney, P. Hemmer, D. Maloney.

Secretarial Club

ROW 1: D. Bennett, T. Flanigan, N. Finke, (President), L. Aloe, B. Mitchell. ROW 2: L. Kemp, A. Sullivan, L. Tucker, M. Johnson, K. Sabet, S. Leichty.

this would be a wonderful world
if we all did as well today as we expect
to do tomorrow.

Associated Chemistry Students

ROW 1: S. Horvath, G. Toomey (President), M. Mannino, M. Hoying. ROW 2: S. Halloway, J. Steininger, P. Stravell, D. Eiserle. ROW 3: J. Vangunten, K. Foecking, R. Deibel, R. Clark. ROW 4: B. Clark, F. Tenover, T. Yurdajul, C. Armstrong. ROW 5: D. Thomas, M. Rasbold, F. Malczewski, C. Michaelis.

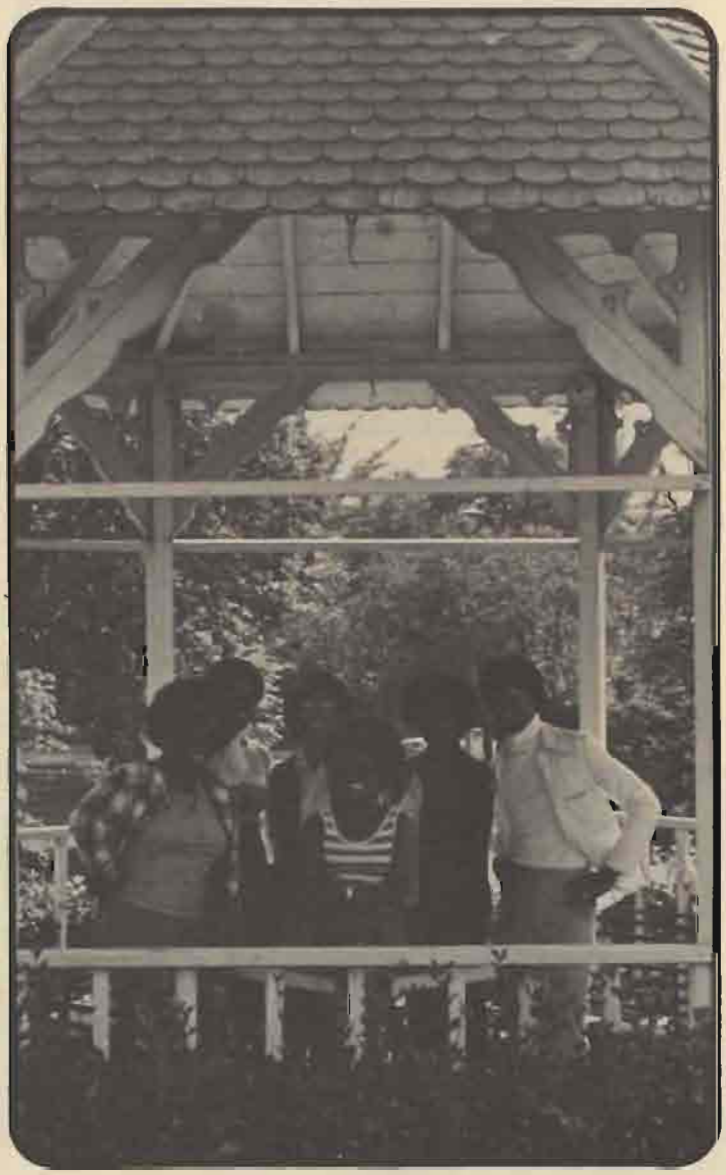

Kappa Kittens

ROW 1: C. Cutrary, E. Brice (President), B. Watts. ROW 2: G. Blakeley, D. Watts, C. Campbell.

Dayton Club

TOP TO BOTTOM: E. Fuller, C. Minardi, J. Postawski, T. Bishop, K. Kost, M. Rosell, G. Walls, E. Gibson, D. Yeazell, D. Burger, M. Mills, W. Bruns, D. Smith, J. Moats, T. Becker (President).

WESB

ROW 1: M. Casal, P. Newman, J. Troje, M. Coyne, S. Foreman, B. Higgins, T. Rader. ROW 2: L. Lane, H. Harrison, B. Rapp, B. Kashinski, G. Sander, M. Iasiello, R. Kocok, T. Cunningham, D. Johnson. ROW 3: P. Thatcher, M. Buckley, T. Geraci, M. Prunty, S. MeConnon, P. Bedard, L. Wegman, M. Varga, T. Lavin, P. Thornton.

Association for Computing Machinery

SEATED: Jenny Koster, Mollie McErlane, Bob Mellinger (President), Duchess Thornton. ROW 1: Jeff Kinker, Bill Albert, Doug Lee, Charlene Borgstede, Jeff Hanrahan, Speed O'Meter, Al Saliwanchik, Carol Ing, Mike Raphone, Eileen Sideways, Doug Awhole. ROW 2: Dick Blomel, Jim Murray, John Bellono.

"Well it was just the most unreal thing . . . Completely unreal! . . . I was in a state of shock . . . I almost died, yes, we are the champs . . . no two doubts about it . . . Well just excuse me all to pieces . . . yes, completely . . . our team is just dar-dar . . ."

Better Communications Club

ACROSS: T. McAuliffe (President), S. Kneeler, P. McCormack, A. Mattingly, J. Kirby.

Veterans Club

ROW 1: C. McClung, D. Bolds (President), J. Carney. ROW 2: R. Waydo, D. Sullivan, T. McGarry, A. Brown.

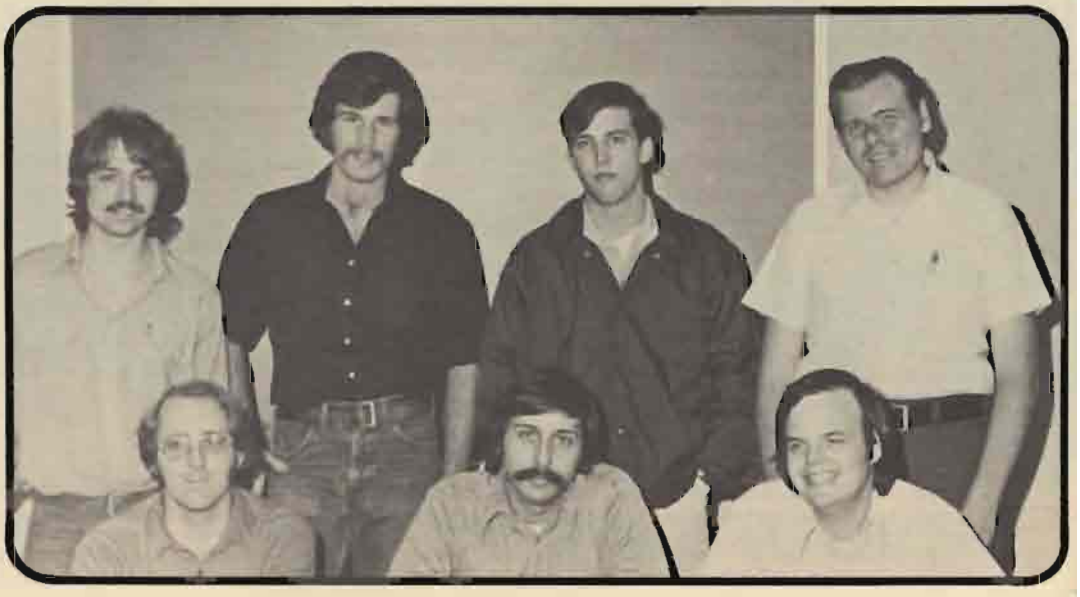

IEEC

ROW 1: G. Pasternak, M. Peppa, G. Hanley, C. Meehan (Chairman). ROW 2: D. Lovid, J. Smedinghoff, J. Roman-Santiago, E. Siedlak, L. Shokes, J. Peters, A. Letteiri, J. Buennagel.

Minority Engineers for Advancement

CLOCKWISE: P. Russell, T. Thomas, G. Malme, F. Warren, A. Woods, L. Shokes (President), M. Fagbayi, G. Henderson, M. Arrington, J. D. Taylor, E. Albergottie.

International Club

FRONT TO BACK: M. Llano, S. Kumar (President), S. Olaribigbe, F. Labidi, D. Lee, L. Garrido, E. Granja, D. Metzger.

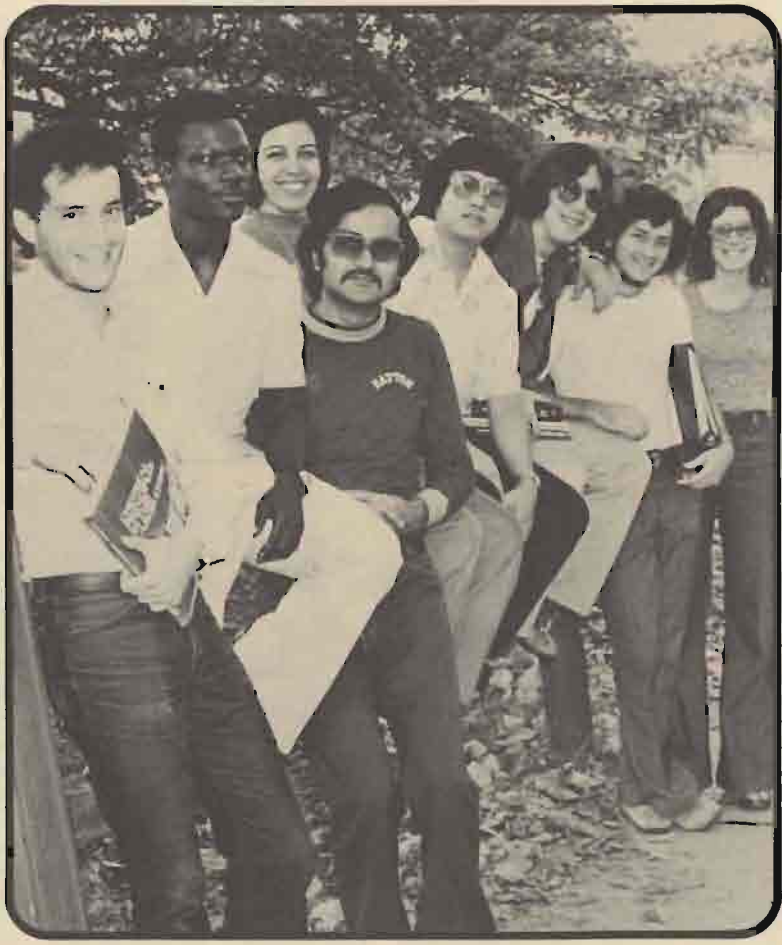

Accounting Club

ROW 1: L. Prachich (President), G. Nie, C. Zarycki, B. Hach. ROW 2: K. Bendergest, P. Roebuck, D. Knipper, D. Tobe, K. Sullivan, J. Hohr, D. Moorman, R. Gareau. ROW 3: J. Parker, K. Hennessey, L. Cornelius, J. Ward, B. Tannahill, S. Barnheiser, D. Shine, A. Fioriti, W. Clark.

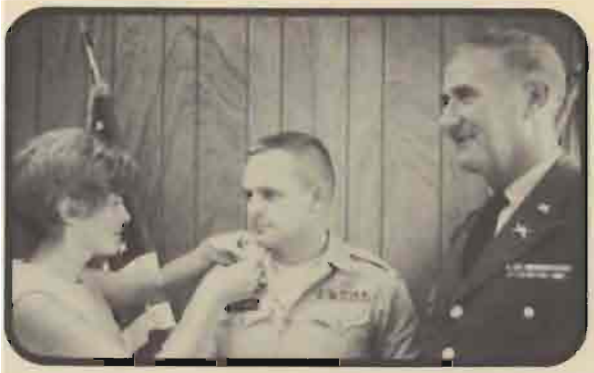

On July 18, 1975, in Fort Riley, Kansas, Cadet Leon Jenkins of the University of Dayton was presented the award for a perfect score of 500 in his physical fitness test by BG Robert Arter.

Rangers

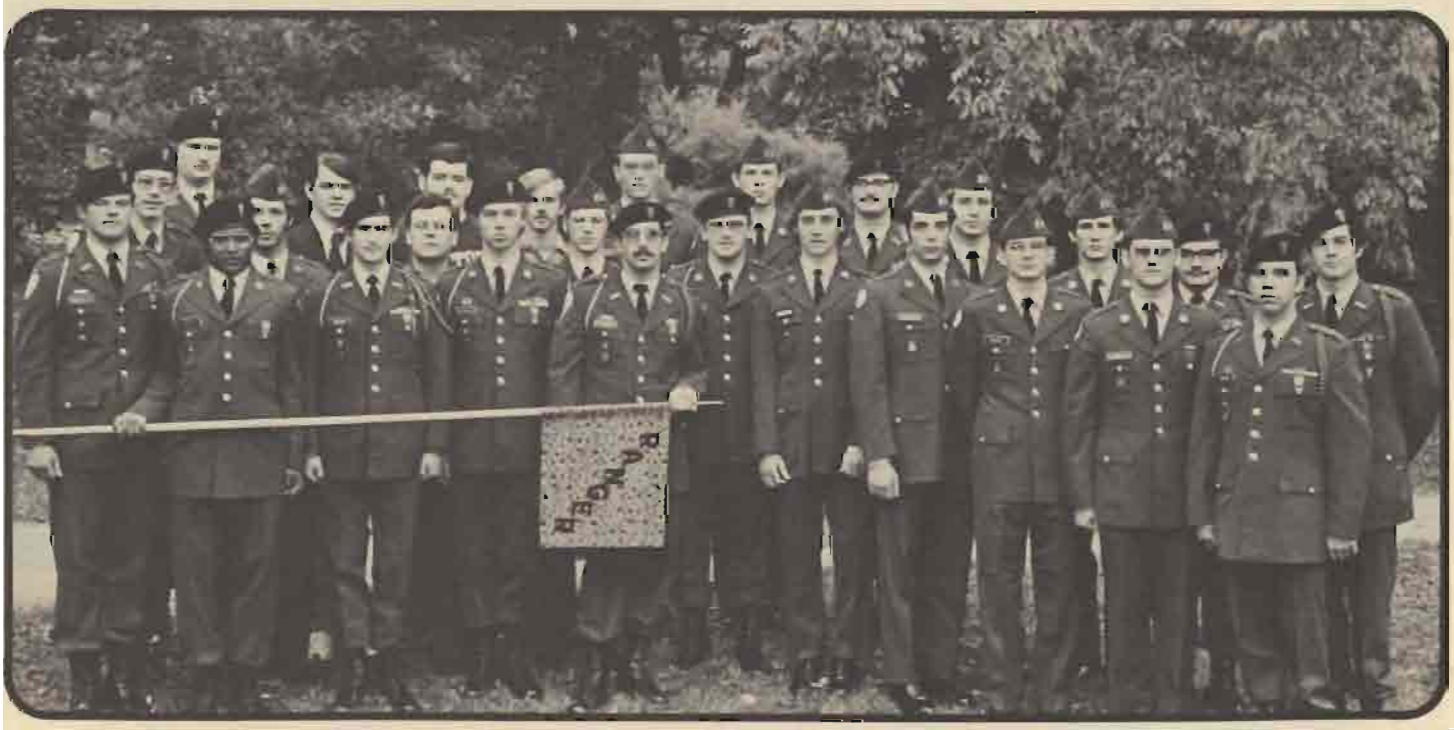

ROW 1: J. Van Holle (c/CPT CO), D. Jenkins, S. Getter, W. Gothard, P. Pitts, T. Askins, T. Adams, P. Wesley, K. French, R. Maine, D. Curtis, H. Keller. ROW 2: K. Drerup, S. McIntire, C. Danielson, J. Billefeld, K. Randall, B. Bach, T. Martin, G. Williamitis, M. Jozwiak, K. Hartman, J. Nahm. ROW 3: C. Murley, M. Shaw, C. C. Buckley.

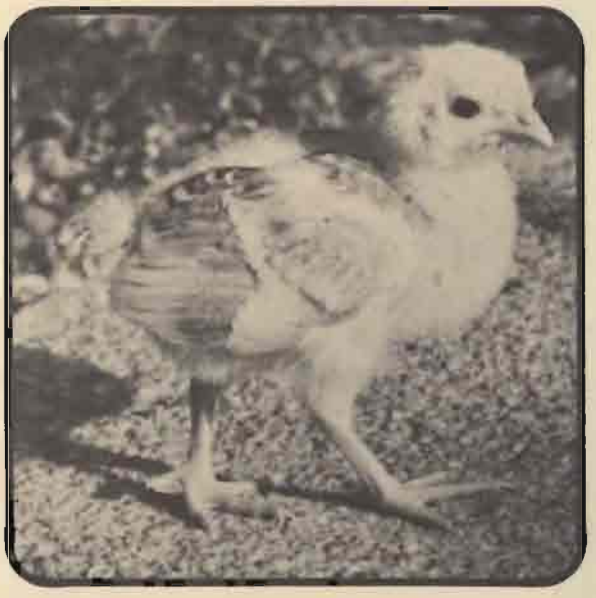

Public Relations Student Society of America

ROW 1: S. Sprague, P. Guthrie, D. McBride, J. Filips, S. Henry, D. Huber, B. Ross. ROW 2: S. Murray, J. Trent (Moderator), M. Pater, D. Sheehan (President), M. Schmidt, B. Byrne, S. Pawelowski. ROW 3: D. Resciniti, A. Dillon, L. Hellman, P. Perna, J. Burns, M. Coyne, N. Conroy, M. Sullivan, S. Glaser, T. Wanecke, J. Moberly, D. Mullaby. ROW 4: G. Chapman, C. Conners, D. Berardini, B. Twiss, J. Kearney, T. Walsh, M. Flanigan, T. Gibbons.

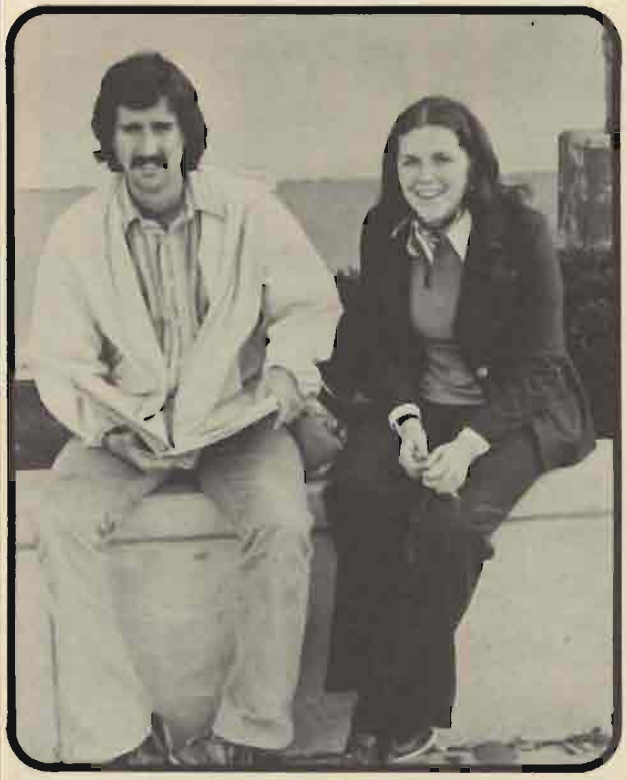

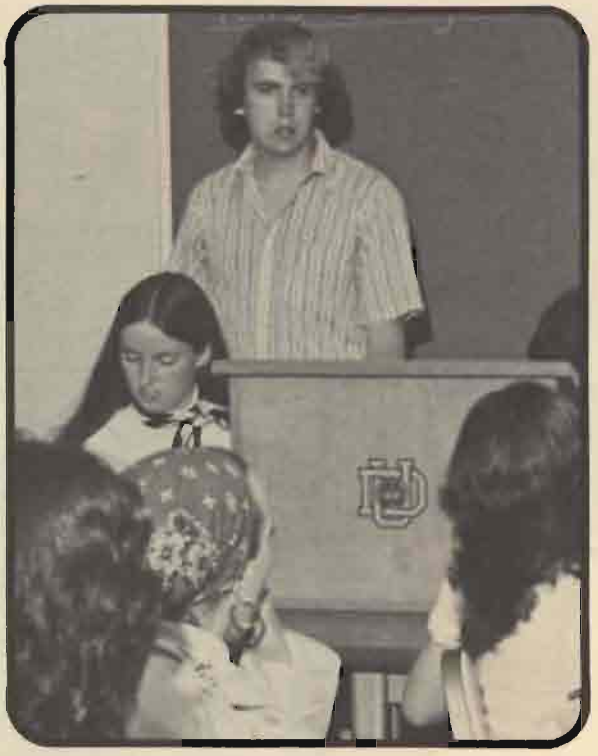

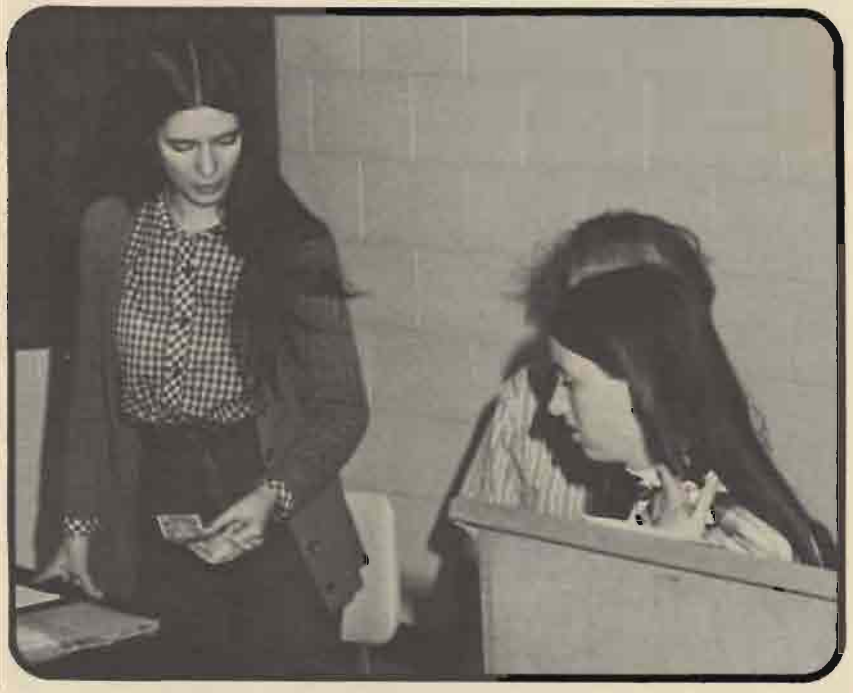

"Could I have your attention please . . . all those in favor . . . 23¢ in the treasury to date . . . I'll pass this sheet around and sign your names in you'd . . . the meeting room was changed from . . . that's a great idea . . . anything before we vote . . . club pictures will be taken . . . excuse me one minute for a quick conference (What's the Scoop?) . . . the next general meeting is to be held at Tim's — be there or be square!"

Society of Automotive Engineers

ROW 1: G. Bell, F. Malczewski (President), K. Richert, P. Angelo. ROW 2: K. Mallo, J. Jira, J. Hagler, L. Shokes, A. Fernandez-Fraga, F. Gilbert, S. Demiter. ROW 3: Dr. L. Boehman, D. Eiserle, D. Baver, R. Wimer, A. Woods, R. Clendening.

Joint Council of Engineers

ROW 1: A. Fernandez-Fraga, J. Bartol, D. Darrell-dubsky, D. Liszkay. ROW 2: S. Shokes, M. Fagbayi, J. Datko, L. Russo, S. Stander. ROW 3: F. Malczewski, A. Woods, L. Fechko, R. Bingham.

ΔΧΑ

U.D. Flyer Choir

ROW 1: M. Santiago, P. Marshall, M. Blazek, M. Carapellotti, S. Wall, A. Glover, M. Mallee, M. Asaiski, F. McCurdy, S. Reynolds, J. Blardnelli, A. Lupp, T. Caulfield, C. Mangan.
ROW 2: J. Trautlein, M. McGroarty, F. Buda, D. Alexander, R. Beebe, M. Lupp, T. Dorsey, R. McCoy, C. Minaridi, S. Freund, T. McGroarty.
ROW 3: M. LaRuffa, A. Wilging, T. Knipper, L. Buster, S. Gilmore, A. Haertling, D. Vilton, D. McLaughlin, J. Thompson.
ROW 4: M. Clishem, T. Shumaker, D. Wilson, D. Wyffels, N. Davis, R. Schlinghe, C. Martin, M. Vadas, B. Heckenback, J. Bauman, P. Ellison, K. Herrig.

WVUD

Row 1: J. Vargo, C. Brown, J. Tobin. Spitler, T. Smith, J. O'Brian, T. Williams, B. Pugh, M. Luczak

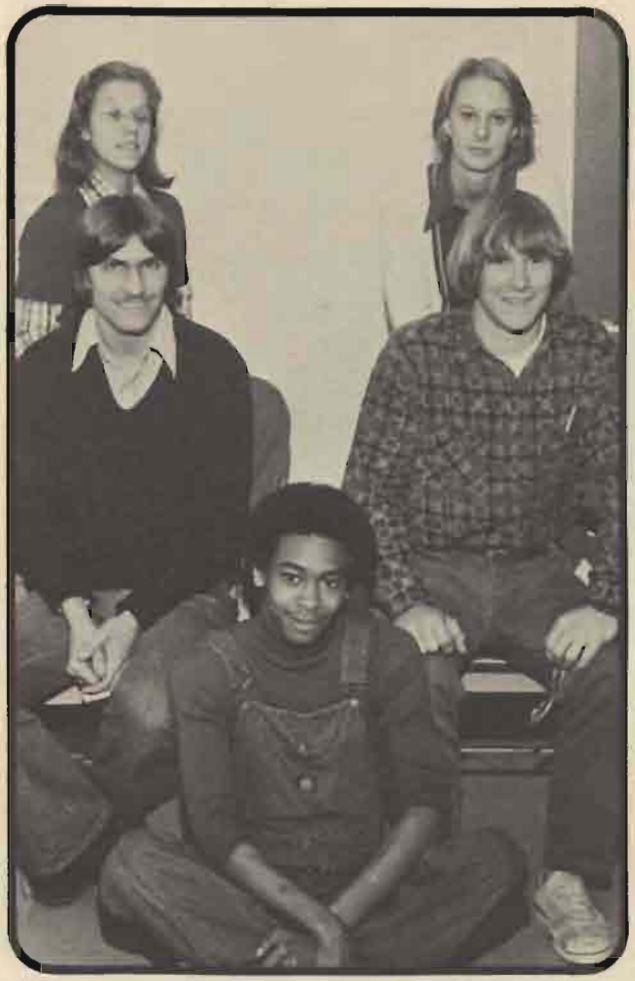

WOMEN'S CENTER

LEFT TO RIGHT: M. Strickland, J. Urka, M. Filter, J. Wallet, M. Hujber, S. Bushelman, M. Mitchell.

ASC

ROW 1: C. Robinson.
ROW 2: J. Stevens, M. Valeini
ROW 3: B. Goldcamp, J. Dittmann.

St Joe's Tutoring

ROW 1: R. Johnston, N. Mullane, H. Carrole, A. Murtaugh, M. McGroardi.
ROW 2: D. Lindway, D. Buttelwerth, C. Bookser, J. Lacey, M. Hausman, C. Hoehn, M. Rossi.
ROW 3: J. McGurn, R. Pochard, S. Horvath, M. Mannino (President), C. DeMarino, B. Powell.

ROW 1: A. Gleisinger, D. Coker, L. McClellan, D. Wojcik. ROW 2: J. Grennan, G. Serrianne, S. Pawelkoski, M. Selinger, M. Lorenz M. Schmidt, T. Paumier, T. Gibson. ROW 3: K. McQuaide, T. Bajt, M. Schuck, D. Crace, C. Luersman, K. Anderson, N. Nash, C. Poniske, G. Graham. ROW 4: T. Lavin, D. Bonifas, S. Schultz, J. Neal, O. Terzin, J. Bizub, S. Ogorek, P. Huttleston, D. Millette, T. Gibbons. ROW 5: D. Campbell.

NSPE

ROW 1: M. Broom, D. Saunders, S. Stander, J. Bartol, S. Hagwood, K. Donahue.
ROW 2: S. Incze, R. Wolff, A. Hagen, J. Hitzelberger, R. Bingham, C. Meehan, R. Janowiecki, B. Curtis, F. Malczewski.

SAM

ROW 1: R. McFadden (Sec.), D. Di Franco (V.P), T. Loughran (Pres.), H. Krystofik (V.P.), A. Golon (V.P.). ROW 2: G. Maguire, S. Maurer, J. Bereznay, P. McHugh, M. Kinker, D. Lions. ROW 3: L. Kreischer, J. Williams, J. Hosky.

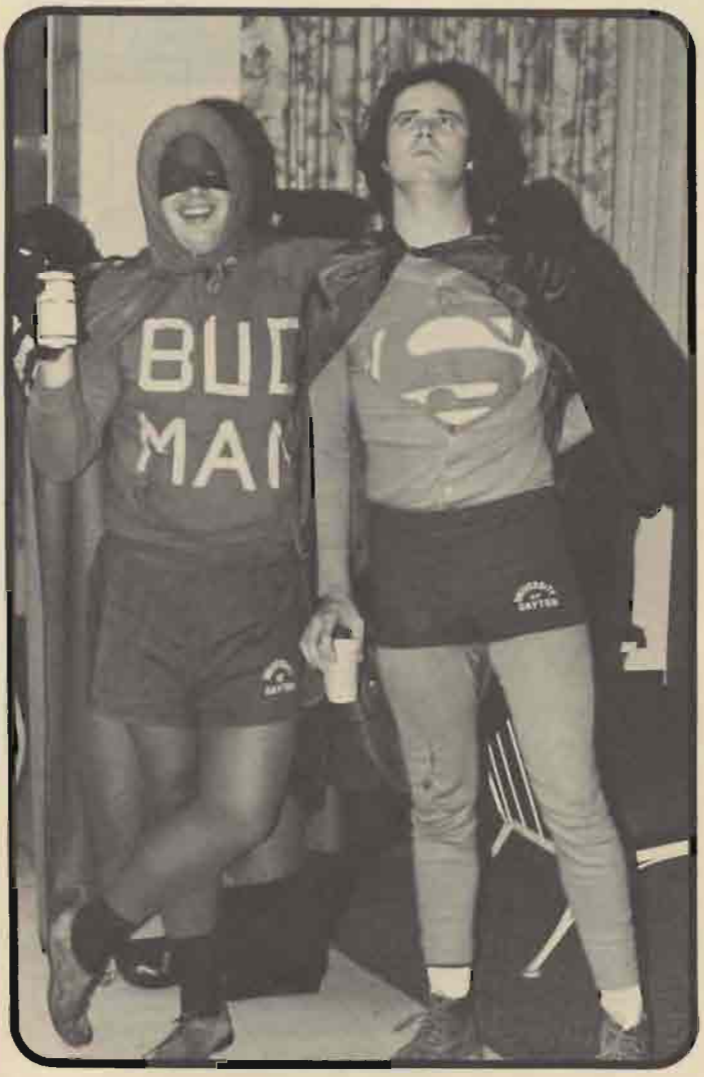

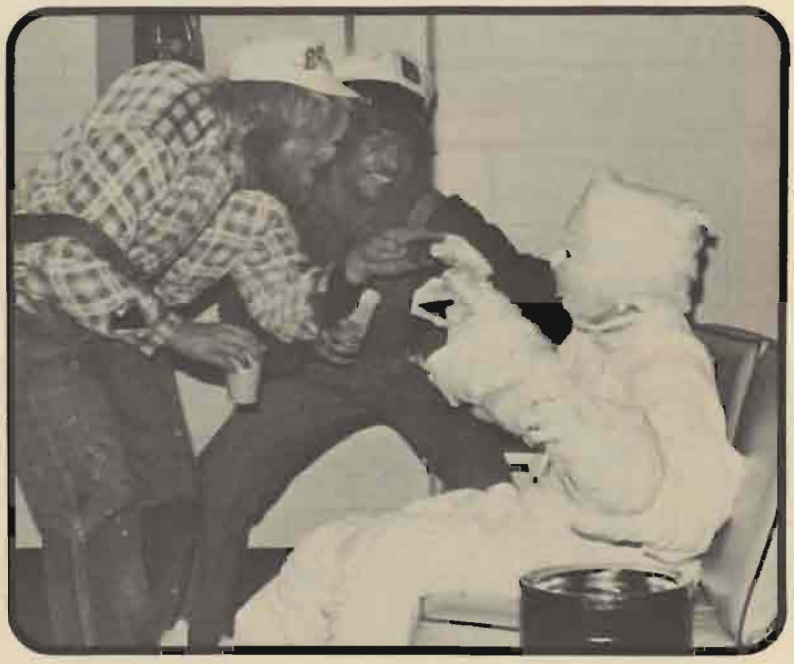

ROW 1: T. Mattie, L. Hellman, J. Dittmann, A. Killian, T. Cunningham, W. Cairns.
ROW 2: B. Fraser, K. Randall, J. Rittenhouse, J. Fox, T. Thomas, M. Wypasek, T. Peterson.

CLOCKWISE: J. Woods, M. Wypasek, J. Rolfes, W. Cairns.

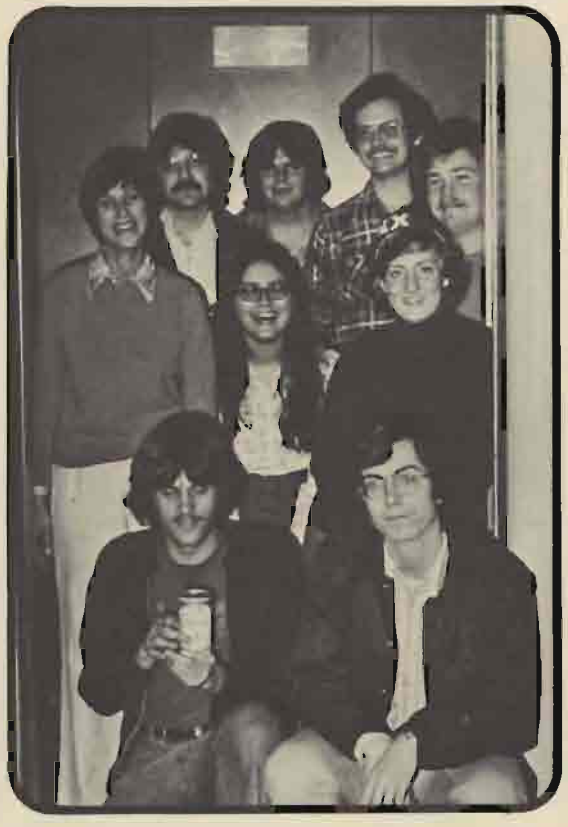

ROW 1: R. Chernak, J. Fox. ROW 2: J. Raparelli, M. Knutson, M. O'Grady. ROW 3: R. Beebe, W. Cairns, P. Rolfes, P. Guthrie, (Missing from picture: M. Wrightson, D. Rondini, G. Pierce, D. Graves).

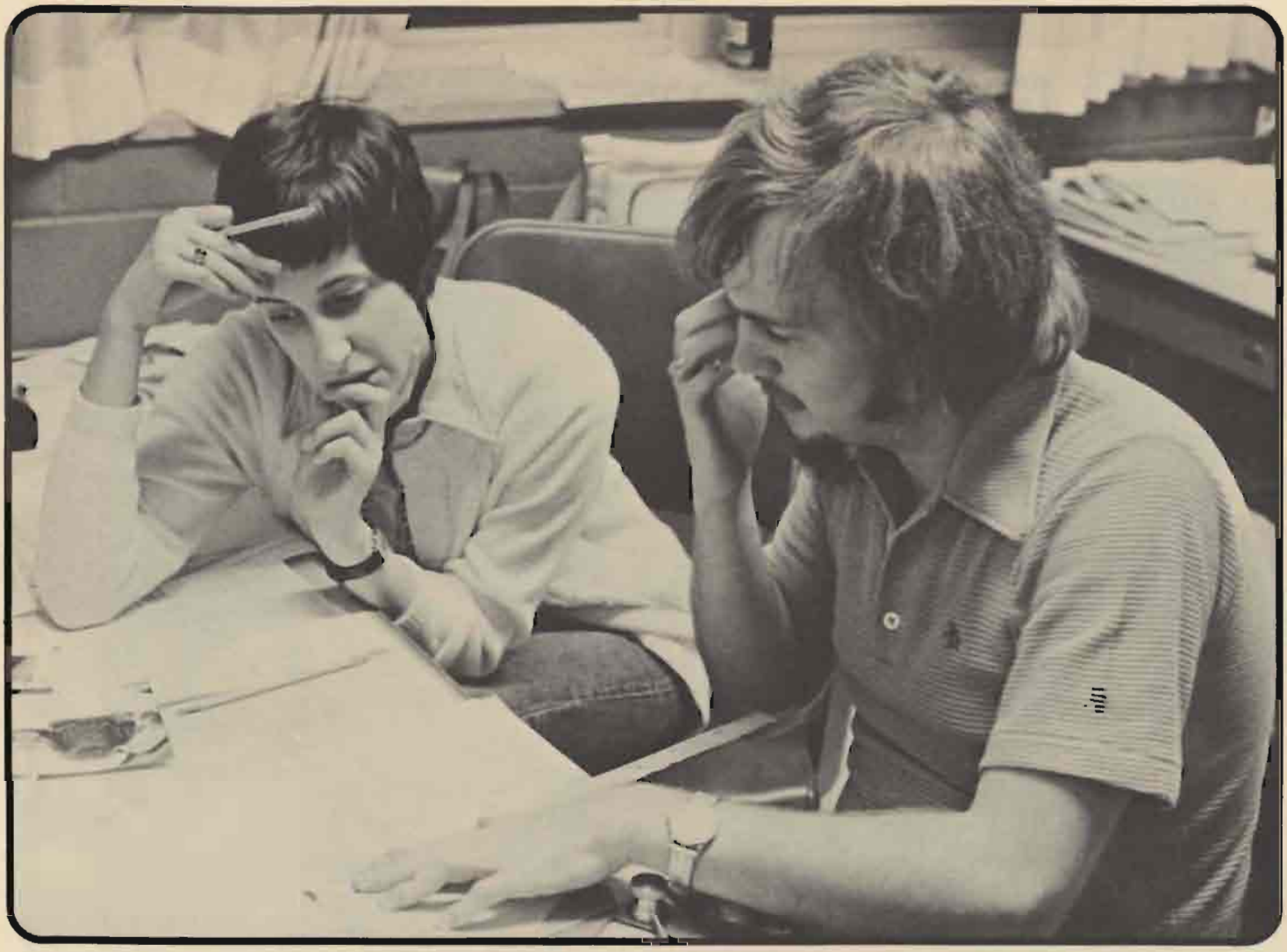

Math Club

ROW 1: T. Eveslage, M. Hripko, K. Facking, B. Bimonte, L. Kellogg. ROW 2: L. Johnson, P. Strevell, R. Smith. ROW 3: M. Worner, E. Mykytka, M. Hoying. ROW 4: D. Myers, P. Ohl, B. Yeomen. ROW 5: C. Quattrone, J. Rohr. ROW 6: B. Vennecotter, Dr. Kauflin.

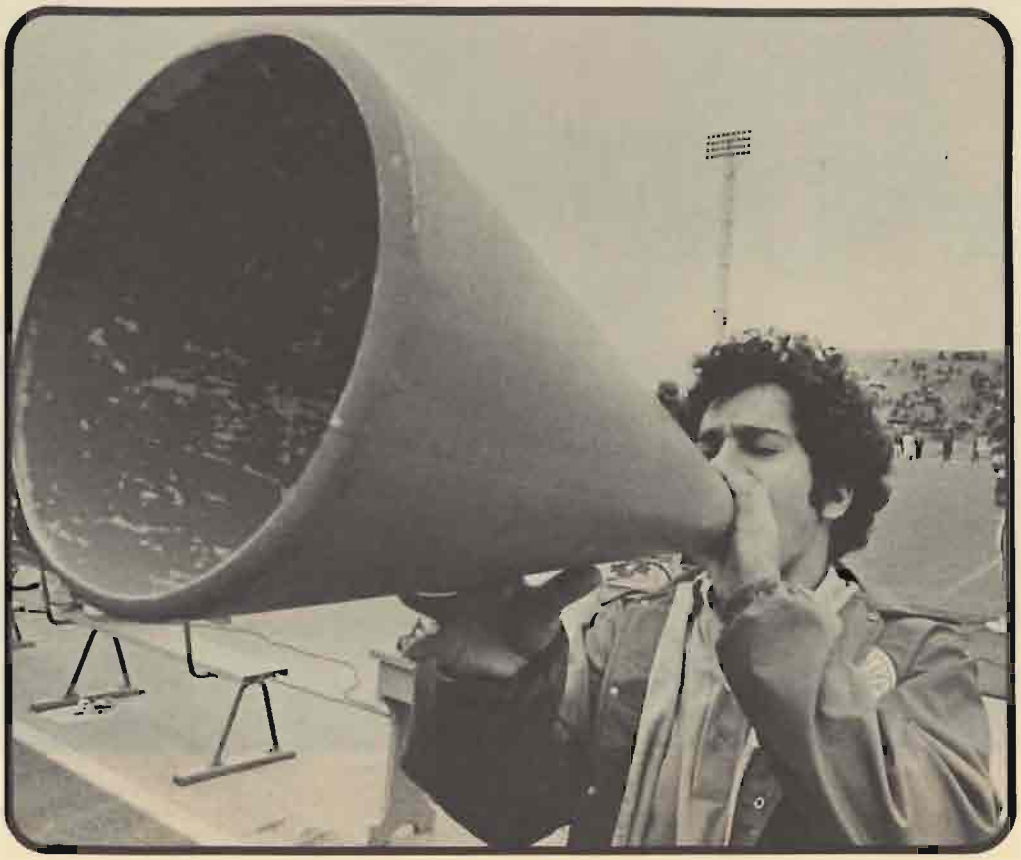

Student Government and Student Congress

Appalachia Club

ROW 1: B. Hughes, G. Scott, R. Clark, A. Rumbold, T. King, S. Bushelman, K. Boyer, A. Deaton, T. Peterson, M. Sprauer, D. Theobald, T. Lynch. ROW 2: P. Bailie, T. O'Connell, J. Krajczynski, J. Hardt, B. Puncer, Br. Ed Nadalsky, K. Smith, S. Braschart, E. Berkemeier, M. Gebelein, D. Frimel, J. Sauter, S. Schogren. ROW 3: P. Berkemeier, M. Cummings, B. Mayer, P. Kiefer, F. Connolly, D. Buttelwerth, T. Mospens, T. Mezic, G. Uckele, A. Wilging, S. Wall, J. Fisher, L. Jette, S. Lehan, L. Urgo. ROW 4: R. Monteserim, A. Zamierowski, F. Hara, D. Liszkay, D. Mori, R. Packard, B. Eiger, M. Liszkay, M. Schuck, M. Kilbane, M. Dominic. S. Corsbie, J. Frost.

Pershing Rifles

ROW 1: F. DiMarco, B. McNatt, R. Mack, D. Plank, K. Nekitopoulos, S. Tomasko, M. Melvin. ROW 2: J. FitzGerald, M. Gale, J. D'Amico, M. Iasiello, R. Hauser, J. Scarazzo, L. Scarazzo, D. Wooden, E. Gutierrez, F. Benedett. ROW 3: P. Wesley, M. Gulett, K. French, S. Johanson, D. Anslinger, K. Randall, P. Tripi, T. Martin.

to be a friend a man should be sensitively responsive to the dreams and aims

of others and should show sincere appreciation for the contributions others make to the enrichment

of his life . . . . . .

MOLLIE
KATHY
for QUEEN
For Queen
PIZZA &
BEER
PARTY
OCT. 9 9 TO
KU BALL

GREEKS

Delta Upsilon

ROW 1: F. Palmeri, T. Lane, M. Hennessy, J. Andrea, M. Lopinto, T. Gliha, T. Bennett, J. Corrigan, D. Ahasic, P. Lamb, B. Potter, K. Smyrk, D. Heslin, J. Colaiani, ROW 2: T. Radzaminski, J. Luke, G. Gilhooley, C. Calhoun, W. O'Shea, J. Skully, R. Atkin, S. Ledza, R. Petric, R. Benziger, B. Scarzella J. Meston, N. Corrigan, K. Richert, G. Kurtz.

Rho, Rho, Rho

SITTING: P. Prosto, S. Gayes, R. Rogers, KNEELING: R. Finno, G. Hanley, R. Fitton, P. Delatore, R. Morgan, M. Gardner, K. Van Sciver, K. Radziwanoski, K. Morrow, T. Thau, C. Lewis. STANDING: D. Sheer, M. Langil, D. Mikioms, S. Schmidt, H. Najpaver, P. Barret, J. Wulff, C. Kloss, B. Koehler, T. Rambezek, J. DeFoney, T. Cocoran, F. McCauion.

Delta, Gamma Omega

ROW: K. McKee, S. Pizio, D. Lamperto, F. Pacetta, D. Grote, N. Schieu, J. Petruczk, ROW 2: C. Warburton, P. Henderci, J. Phillips, J. deSimone, B. O'Brien, D. Carhart, M. Scalon, C. Marchecello, D. Cronon, T. Cherillo, T. Spaceic.

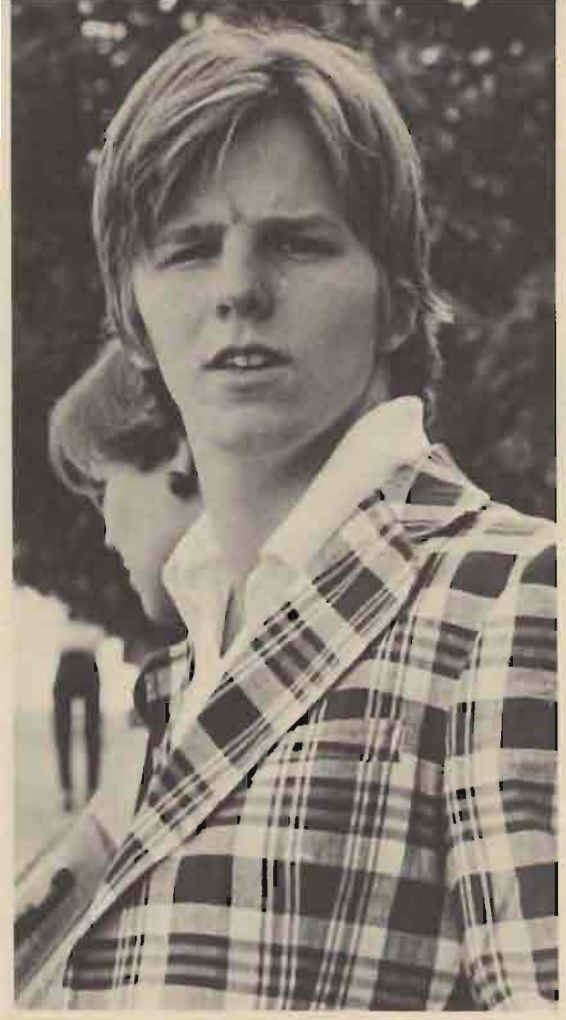

ROW 1: J. Polcaro, G. Perna, ROW 2: G. Battaglia, K. Agovino, B. Frindel, D. Murphy, D. Guiltinan, C. Hernandez, B. Hill, J. Marpe, D. Walsh, J. Mulligan, ROW 3: F. Ramos, B. Pugh, T. Barker, P. Clark, W. Marpe, B. Hastings, D. Pesce, R. Proday, C. Pesco, D. Poland, L. Girouard, B. Gokey, ROW 4: J. Dilbone, C. Giusti, J. Eblacker, R. Watts, M. Coustry, R. Duke, S. Mack, J. Vanost, J. Brooks, T. Cronin, G. Giusti.

Delta Tau Nu

ROW 1: D. Venard, T. Zugay, L. Donell, L. Steber. ROW 2: P. Harrington, C. Wasiloff, A. Martin, J. Zerovnik, L. Kober.

Omega

Alpha Kappa Alpha

P. Hurt, L. Peanie, C. Holley, C. Cutrary, M. Shoecraft.

Phi Kappa Mu

ROW 1: B. Mutun, B. Lowry, J. Bondra, T. Larkin, G. Schiavoni, M. Farnan, A. DelValle. ROW 2: J. Kacak, D. Ursu, C. Donovan, T. Zarrilli, G. Hunderfund. ROW 3: M. Grubenhoff, M. White, T. Hickey, B. Coyne, M. Donowick. ROW 4: F. McGarry.

Pan Hellenic

ROW 1: B. Twiss, N. McLaughlin, B. Radtke, J. Zerovnik, ROW 2: J. Denker, E. Sasena, C. Tureman, UP: R. Prieto, D. Venard, J. Champa, C. Sirej, C. Wallitsch, K. Ashley.

Phi Beta Alpha

ROW 1: D. Raub, J. Donnelly, R. Buddie, J. Gomatos, T. Fisher, ROW 2: C. Bennett, K. Hennessey, G. Rossi, E. Archer, D. Balinski. ROW 3: M. Mahon, K. Keany, M. Duffy. ROW 4: R. Beglin, G. Carraux, M. Dolan, E. Donnelly.

Kappa Chi

ROW 1: C. Grzybowski, D. DiPonio, D. Colandene, N. McLauglin. ROW 2: K. Foley, J. Bindl, M. Mongillo, J. Saccomanno, D. Vigilo, V. Vanek, K. Mitchell, M. Sisk, J. Powers. ROW 3: S. Brown, J. Lowry, M. Walsh, M. McNeill, D. Bekta, L. Clayton, J. Denker, J. Stillwell

Epsilon Delta TAu

ROW 1: D. Dubsky, T. Weinandy, L. Fechko, S. Schriml. ROW 2: J. Bassett, M. Berger, J. Smulovitz. ROW 3: J. Hagler, J. Datko, A. Klejna. ROW 4: T. Horstman, D. Yingling, P. Tartaglia. ROW 5: D. Witner, J. Budny, J. Hitzelberger, T. Monnier.

ROW 1: R. Finno, B. Noce, J. Donnelly, G. Mills, G. Imhoff, D. Raub, R. Buddie, T. La Frankie. ROW 2: P. De La Torre, M. Hennessy, P. Barrett, D. Hoffman, S. Henry, R. Atkin, B. Kehoe, B. Hayes, J. Valente, T. Volpe, ROW 3: J. Donovan, L. Marshall, P. Clark, J. Polcare, T. Schmidt, B. Martin, S. Glover. ROW 4: J. Chadwick, B. Witz, D. Zawaski, T. O'Toole, ROW 5: T. Anderson, R. Farabaugh.

IFC

ROW 1: C. Trueman, J. Hamilton, E. Mullarkey, M. Moore. ROW 2: S. Pellicore, C. Sirej, C. Wallitsch, J. Condy, C. Brennan. ROW 3: B. Reilly, C. Pro.

Lamda Nu

Alpha Kappa Psi

ROW 1: J. Tortelli, S. Glover, B. Lebling, B. Bernard. ROW 2: B. Sheper, R. Patrick, J. Ouska, G. Codeluppi, J. Chalwick, J. Jarazo, T. Ross, B. Heeb, S. Genella, T. Novetny, J. Ferrero, C. Mooreman, J. Masilin, C. Wononowizz. ROW 3: A. Cieslick, J. Tauber, A. Golon, F. Marquez, J. McGregor, D. Zawaski, J. DeRose, R. Ravine, J. Stempak, R. Pleva, R. Perh.

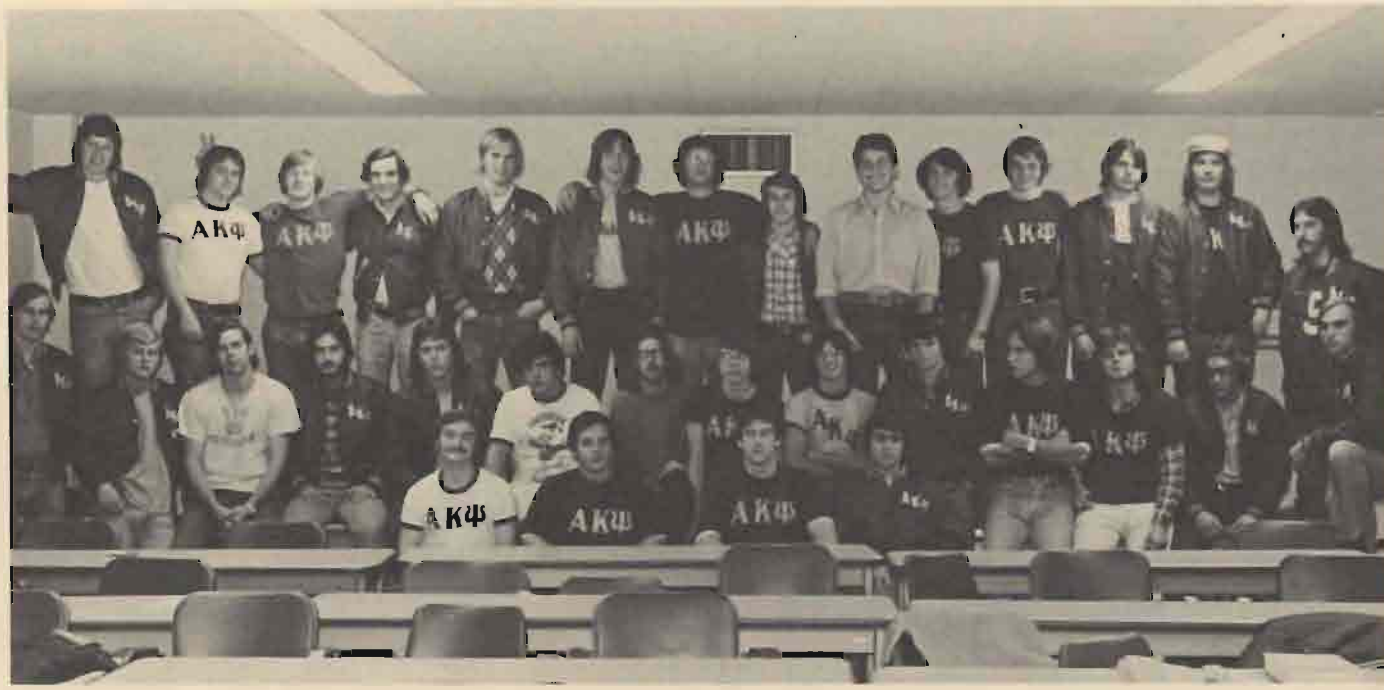

Kappa Alpha Psi

ROW 1: M. Arrington. ROW 2: W. Fowler, T. Thomas, B. Watts, L. Law, R. Kelly.

Lambda Chi Alpha

ROW 1: T. Labriola, M. Ellinwood, R. Young, C. Graham, L. Russo, ROW 2: R. Rutkowski, G. Hammer, M. Payne, J. Nahm, T. Hammer, R. Germinder, ROW 3: J. Ferrise, J. Valente, C. Van Scrieb IV, P. Maurer, ROW 4: M. Horvath, A Lopez, M. Fagan, L. Zimmerman Jr., T. Volpe.

TKE

ROW 1: J. Barbarita, J. Seidman, ROW 2: R. Rathyen, K. Ritchie, J. Murphy, R. Kodel, S. Henry. ROW 3: T. Schmidt, T. Farrelly, B. McDonald, ROW 4: T. Symthe, K. Gauger, D. Hoffman, S. Brady, D. Fitzgerald, G. Bowan, D. Murphy.

Gamma Gamma Kappa

ROW 1: S. McGurn, J. Patacca, B. Twiss, E. Agnello, M. Didier, ROW 2: M. Homan, M. Wagner, M. Segerson, K. Ashley, P. Knox, ROW 3: C. Bacon, M. Flanigan, C. Anderson J. Holland, J. Troppoli, J. Champa, ROW 4: K. Blaeser, M. Sartori, J. Purnhagen, A. Champa, ROW 5: D. Adler, L. Oberhelman, T. Kapral, K. Napier, M. Coyne, S. Dury, C. Duhig, ROW 6: A. Brennan, S. Greene, N. Cashman, D. Battersby, C. Stefanek.

Alpha Nu Omega

ROW 1: D. Leonard, J. DuBow, G. Cook, B. Braun, E. Gabriel, ROW 2: J. Sheehan, P. Zavarella, M. Oben, P. Ignelzi, T. DeGroff, R. Hand, M. Reilly, ROW 3: A. Tracca, S. Britz, J. Wahzrab, G. Wrynn, B. Martin, J. O'Brien. ROW 4: M. Mariscalca, J. Flanick, M. Yaroshewich, L. Pacey, D. Connelly, G. Mills, B. Mattiace.

ROW 1: C. Collins, M. Kanally, P. Bradley, Sprout, M. Gurtler, M. Henegan, G. Pyne, P. Thielen, M. Moran, ROW 2: C. Virzi, S. Fitzsimmons, A. Jordan, C. Brennan, P. Byers, ROW 3: M. Klass, P. Benzon, C. Giovengo, T. Vetowe, J. Aldous, M. Daly, P. Duke, B. Davis, B. Bartender, V. Luceno.

Lambda Lambda Lambda

Beta Mu Alpha

ROW 1: S. Gilmore, R. Irwin, G. Bolton, T. Yeazell, B. Kastner, ROW 2: B. Meyer, H. Melia.

Sigma Alpha Iota

ROW 1: J. Thomas, A. Voelan, B. Morgan, M. Blazer, J. Thompson, ROW 2: A. Reeb, K. Kinsey, C. Stooksberry, P. Korff, A. Lupp, A. Haertling.

SENIORS

Jack Adair
Dayton, Ohio
Chemical Eng.

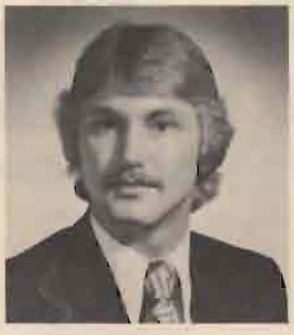

Bernie Madrack
Laurel Springs, NJ

Eleanor Agnello
Erie, PA
Home Economics

Rosemary Ahearn
Rutherford, NJ
General Studies

William Albert
Canton, OH
Math, Comp. Sci.

Thomas Albrecht
Miami, FL
Economics, Psych.

Cathy Albright
Parkersburgh, WV
General Studies

Joseph Albright
Chillicothe, OH
Mechanical Eng.

Joseph Valente
Enfield, Ct.
Electric Eng.

Terry Alonso
Griffin, GA
General Studies

Cassandra Anderson
Trenton, IL
Communication Arts

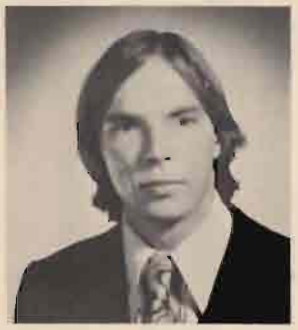

Kevin Anderson
Massapequa, NY
Biology

Karl Anzalone
Dayton, Ohio
Criminal Justice

Eric Archer
Seven Hills, Ohio
Electrical Eng.

Richard Arcich

Robert Arene
Grosse Point, MI
French

Kathleen Arndts
Dayton, Ohio
Marketing

Cindy Ashe
Rodner, PA.
Health

Kathy Ashley
Cherry Hill, N.J.
Home Economics

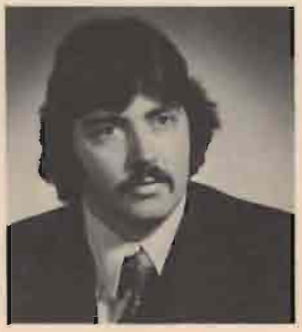

Raymond Atkin
Valley Stream, NY
Criminal Justice

Gary Augustyn
Buffalo, N.Y.
Chemical Eng.

Robert Babcock
Dayton, Ohio
Political Science

Lynne Bailie
Dayton, Ohio
Education

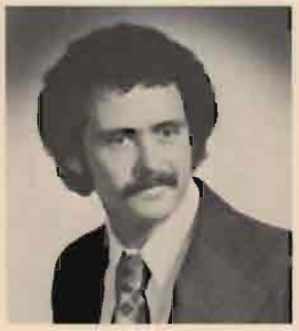

James Bain
Pansppany, N.J.
Business

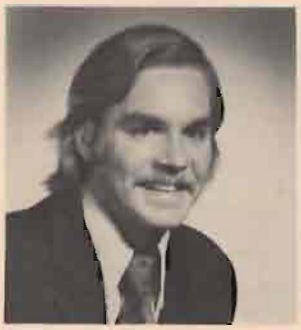

Stephen Bardelman
Olner, Mich.
Marketing

Thomas Barker
Flossmoor, ILL.
Business

Scott Barnheiser
Dayton, Ohio
Accounting

Robert Battaglia
Orange, N.J.
Fine Arts

Edwin Becker
Cincinnati, Ohio
Marketing, Mange.

Richard Beebe
Winsted, Conn.
Communication Arts

Michael Beer
Hamilton, Ohio
Civil Engineering

Janine Bellinger
Cresskill, N.J.
Marketing

Mary Barenbregge
Pittsburgh, PA
Medical Technology

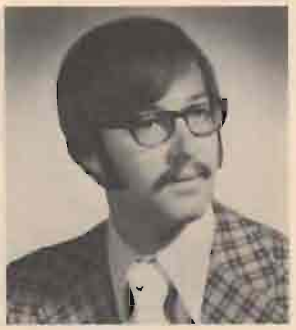

John Bellano
Jeanette, PA
Computer Science

Brian Bennett
Fairview Park, Ohio
Business

Debra Bennett
Westlake, Ohio
Secre. Studies

Paul Bennett
Morristown, N.J.
Biology

Terrence Bennett
Westlake, Ohio
Business Man.

Donald Berardini
Batavia, NY
Communication Arts

Thomas Berkemeier
Jackson, Mich.
Elementary Ed.

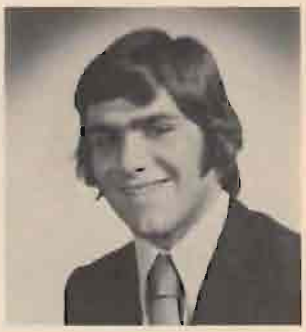

Bruce Bernard
Whippany, NJ
Finance, Econ.

Daniel Bertke
Maria Stein, Ohio
Accounting

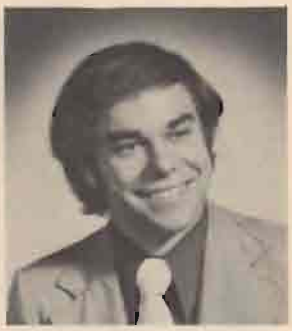

Randall Betki
Inkster, Mich.
Engineering Tech.

Nancy Biedenbach
Dayton, Ohio
Elementary Ed.

Brian Bimonte
Miami, Fla.
Mathematics

Kathleen Birmingham
Shadyside, Ohio
Health Education

David Bitonte
Youngstown, Ohio
Pre-medicine

Sara Blackford
Kettering, Ohio
Dietetics

Jill Blardinelli
Kettering, OH
Communication Arts

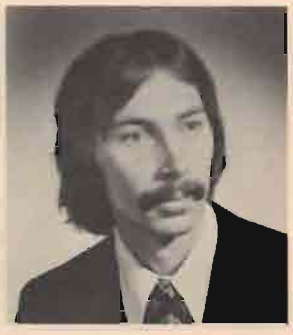

Lawrence Blazek
Flossmoor, Ill.
Criminal Justice

Stephen Boff
Toronto, Ont.
Political Science

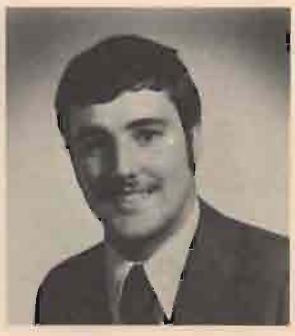

Richard Bohne
Niles, Ohio
History

Kenneth Bole
Dayton, Ohio
Chemistry

Cheryl Bolinger
Vandalia, Ohio
Medical Technology

Candice Boyle
Jersey City, NJ
Elementary Ed.

Patricia Bradley
Waldwick, NJ
Marketing

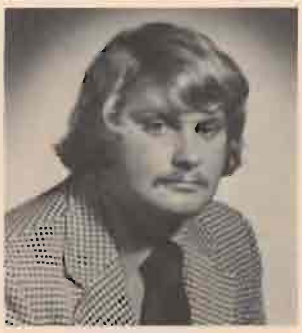

Stephen Brady
Cheltenham, PA
History

Jean Branovic
Timberlake, Ohio
Elementary Ed.

Marge Braeunig
Sandusky, Ohio
Art

Nancy Breen
Dayton, Ohio
Criminal Justice

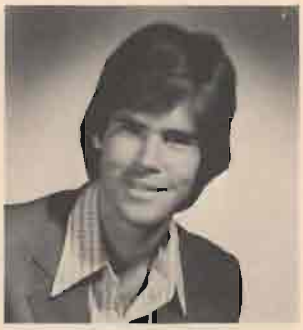

Sean Breen
West Chester, PA
Communication Arts

Chris Brennan
Tappan, NY
Political Science

Laura Brennan
Belleharbor, NY
Physical Education

Mary Brennan
Jacksonville, Fla.
History

Patricia Brennan
Garden City, NY
Health

Monte Brigham
Springfield, Ohio
History

Jane Brockman
Kettering, Ohio
Social Work

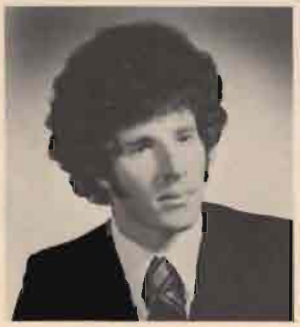

Joseph Brooks
Cleveland, Ohio
Acc., Eco., Finance

Christine Brown
Centerville, Ohio
Communication Arts

Gary Brown
Dayton, Ohio
Communication Arts

Karol Brown
Dayton, Ohio
Dietetics

Lawrence Brown
Springfield, PA
Civil Engineering

Janet Brugger
Springfield, Ohio
Medical Tech.

Marian Brust
Mukwonago, Wis.
Political Science

Barbara Buckley
Swarthmore, PA
English

Steven Budd
Ottawa, Ohio
Political Science

Richard Buddie
Rocky River, Ohio
Marketing

Joseph Budny
Rochester, NY
Mechanical Eng.

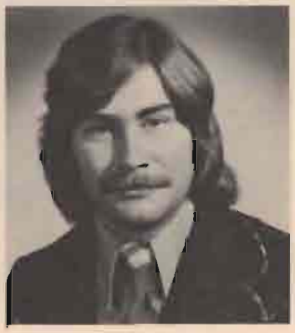

Ben Buechler
Voorhees Twp., NJ
Chemistry

Elizabeth Burke
Erie, PA
Education

Joseph Burns
Belle Harbor, NY
Political Science

Andrea Butler
Kettering, Ohio
Communication Arts

Margaret Byers
Wauseon, Ohio
Social Work

Randy Byrd
Cincinnati, Ohio
Psychology

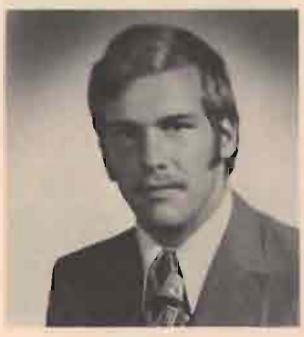

Richard Byrd
Spring Valley, OH
Mechanical Eng.

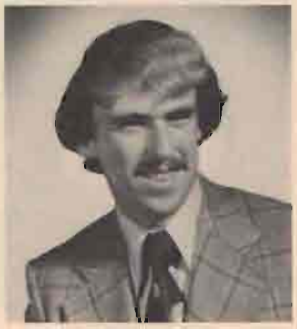

Robert Byrne
Nutley,NJ
Communication Arts

Steven Cakins

Delle Caldwell
Dayton, Ohio
Communication Arts

Michelle Calhoun
Birmingham, Ala.
Accounting

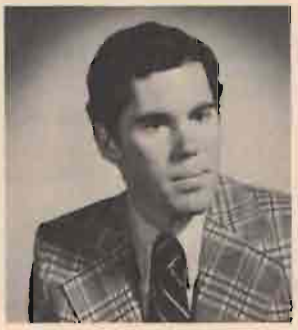

David Callahan
Stewart Manor, NY
History, Econ.

Kathleen Callahan
Park Ridge, Ill.
Primary Education

Barbara Callery
Finleyville, PA
Medical Technology

Allen Campion
Lake Park, Fla.
Mechanical Eng.

Dan Canzano
Rochester, NY
Economics

Tony Cardon
Youngstown, Ohio
Health Education

Michael Carlin III
South Euclid, OH
Criminal Justice

Jeffrey Carlisle
Dayton, Ohio
Electrical Eng.

Julie Caron
Glen Ellyn, Ill.
Social Work, Psych.

Bernard Carr
Lorain, Ohio
Mathematics

Michael Casale
Niagra Falls, N.Y.
Communication Arts

Tony Casatelli
Bergenfield, N.J.
Biology

Susan Case
Dayton, Ohio
History

Michele Casey
Lima, Ohio
Medical Technology

Toni Caulfield
Dayton, Ohio
Physical Edu.

Joni Champa
Fairview Pk., Oh
Home Economics

Jeanne Christopher
Dayton, Ohio
French

Kenneth Christopher
Dayton, Ohio
Criminal Justice

Deborah Claffey
Dayton, Ohio
Elementary Ed.

Catherine Clark-Dietz
Dayton, Ohio
Social Work

Francis Cline
Latrobe, PA.
Psychology

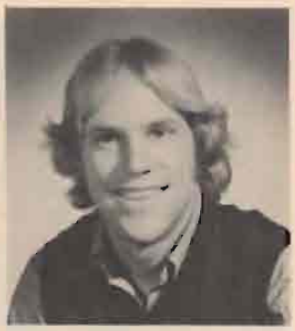

Jefferson Cole
Darien, Conn.
Elementary Ed.

Jane Condy
Tappan, N.Y.
English

Joyce Conroy
Buffalo, NY
Dietetics

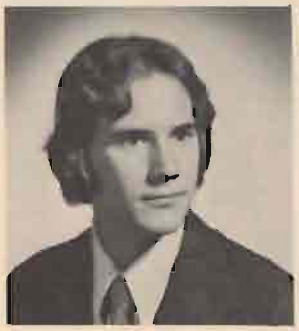

Joseph Conwell
Cincinnati, Ohio

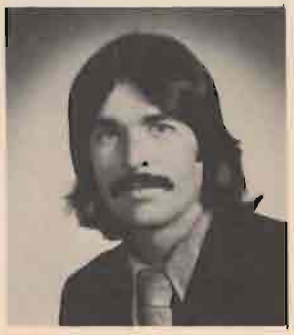

Patrick Cooney
Paramus, NJ
Business Man.

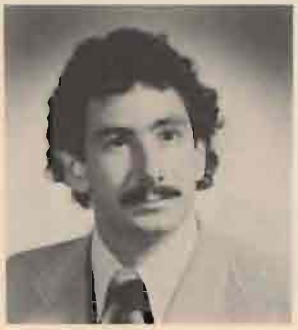

T. J. Cope
Middletown, Ohio
Computer Science

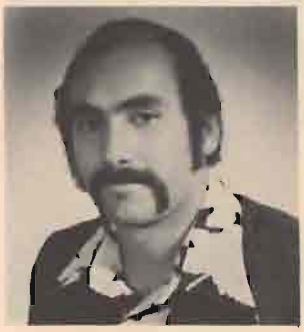

Mario Coraci
Grosse Point, Mich.
Chemistry

John Coorigan Jr.
Broadview Hts., Ohio
Accounting

Francis Cosgrove
Vienna, Va.
Accounting

Cathy Crabbe
Wilmette, Ill.
Music

Timothy Cronin
Weston, Mass.
Criminal Justice

Susan Crowe
Syosset, NY
Elementary Ed.

Suzanne Csop
Erie, Pa.
Psychology

Nancy Culbertson
Dayton, Ohio
Accounting, Sec. Ed.

Denise Cunningham
Orchard Park, NY
Criminal Justice

Charlotte Cutrary
Pittsburgh, Pa.
Elementary Ed.

Anthony Coppa
Springfield, Pa.
Elementary, Sp. Ed.

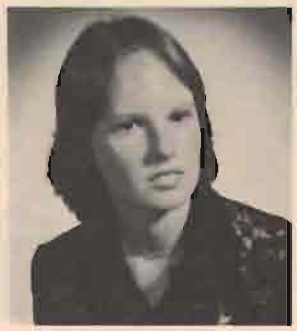

Gloria Dahl
Hillcrest Hts., MD
Fine Arts

Patrick Dahlinghauss
Dayton, Ohio
Physical Education

Beth Davis
Akron, Ohio
Secre. Studies

Joyce De Arco
Republic of Panama
Marketing

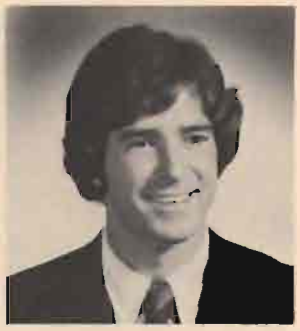

Larry Dearie
Mt. Lakes, N.J.
Business Man.

Michael Debes
Pittsburgh, PA.
Biology

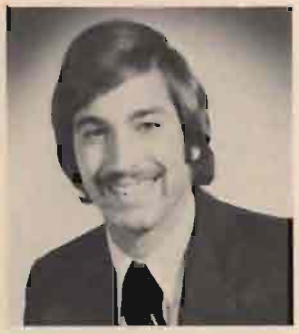

Anthony De Francis
Struthers, Ohio
Psychology

John Del Grosso
Brooklyn, N.Y.
Dietetics

Jeffrey Dembski
Columbus, Ohio
Communication Arts

Jane Denker
Cincinnati, Ohio
Pre-Dentistry

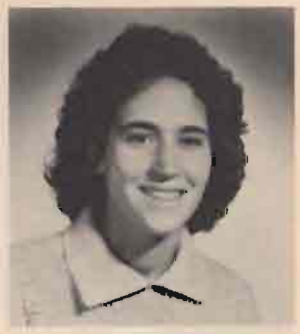

Felicia De Rita
Broomall, PA.
General Studies

Joseph Derkson
Tipp City, Ohio
Pre-Dentistry

Nancy Devans
Lyndhurst, Ohio
Elementary Ed.

Marietta Didier
Northbrook, Ill.
Marketing

Elyse Dietz
Dayton, Ohio
French

Mary Dillingham
Northbrook, Ill.
Political Science

Frances Diltz
Dayton, Ohio
History

Frank Di Marco
Maple Hts., Ohio
Criminal Justice

Patricia Dimock
Middletown, N.J.
Biology

James Dinolfo
Rochester, N.Y.
Accounting

Joseph D'Iorio
Holbrook, N.Y.
Elementary Ed.

Donna Di Ponio
Birmingham, Mich.
Marketing

Patti DiSalvio
Union, N.J.
Social Work

Susan Dobkowski
Seven Hills, Ohio
Elementary, Ed.

Denise Domino
Rocky River, Ohio
Art

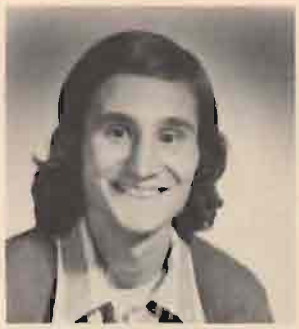

Mark Donatelli
Dayton, Ohio
Philosophy

James Donnelly
Bethesda, Md.
Marketing

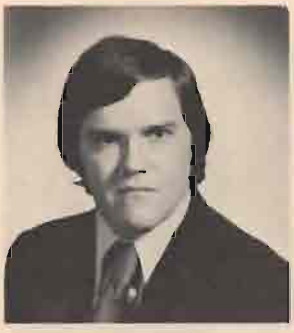

William Dowd
Poughkepsie, N.Y.
Political Science

Nanette Downes
Columbus, Ohio
Elementary Ed.

Terri Doyle
Columbus, Ohio
Education

Patrick Draham
Bellmawr, N.J.
Econ., Marketing

Karl Drerup
Dayton, Ohio
Medical Technology

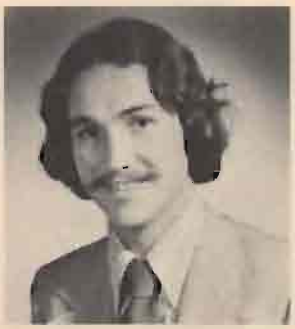

Kevin Duffin
Hoddon Field, N.J.
History

Darrell Dubsky
Solon, Ohio
Industrial Eng.

Matthew Dunn
Levittown, PA
Psychology

Mark Duncan
Dayton, Ohio
Chemistry

Theresa Duncan
Dayton, Ohio
Communication Arts

Alfred Dybeck
Pittsburgh, PA
History

Marisa Dearco
Panama, Panama
Communication Arts

Eileen Egan
Louisville, KY
Social Work

Mary Egan
Parma Hts., Ohio
English

Shirley Eisenhaur
Dayton, Ohio
Home Economics

Donna Factor
Delaware, Ohio
Elementary Ed.

Mark Fagan
Mentor, Ohio
Marketing

Mutiu Fagbayi
Washington, DC.
Chemistry

Terry Falk
Lima, Ohio
General Studies

Ann Farmer
Silver Springs, MD.
Art Education

Thomas Farulo
Williston, NY
Communication Arts

Gerald Fasanella
Princeton, NJ
General Studies

Mary Faulhaber
Cleveland, Ohio
Antropology

Larry Fechko
Cleveland, Ohio
Electrical Eng.

Anthony Federico
Princeton, NJ
History

Thomas Fedick
Rochester, NY
Political Science

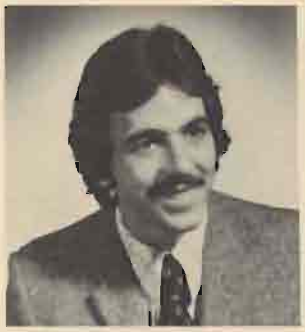

Ronald Ferreira
Springfield, N.I.
Communication Arts

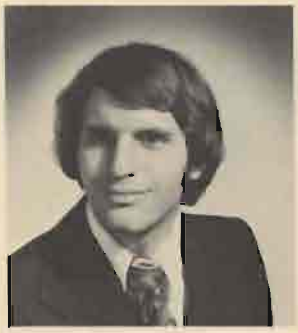

James Ferrisi
Charleston, WV
Indus, Eng. Tech.

Mary Elbrecht
Glen Ellyn, Ill.
Psychology

Louann Fiedler
Great Meadows, NJ
Education

Mary Kay Filter
Glendale, WV
English, Journalism

Nancy Finke
Kettering, Ohio
Business

Michael Finnegan
Levittown, NY
Medical Tech.

William Finnegan
Marion, Ohio
Political Science

Marcia Fisher
Washington, D.C.
Dietetics

William Fisher
Dayton, Ohio
General Studies

Jean Fish
Cincinnati, Ohio
Chemistry

John Fitzgerald
Scotch Plains, NJ
Criminal Justice

Thomas Fitzsimmons
Chesire, Conn.
Pre-Medicine

Toni Flanigan
Philadelphia PA.
Secre. Studies

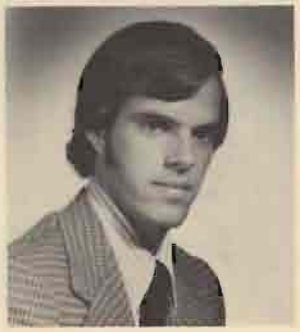

Thomas Flath
Massapequa, N.Y.
Accounting

Susan Flautt
St. Joseph, Mich.
Medical Technology

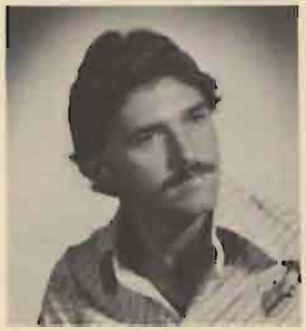

Lyn Fleischman
Dayton, Ohio
Secondary Ed.

Rebbecca Fleischman
Vandalia, Ohio
Medical Technology

Kenneth Flischel
Cincinnati, Ohio
Mathematics

M.K. Foecking
Chardon, Ohio
Chemistry

Kathleen Foley
Wanwatosa, Wis
Business Manag.

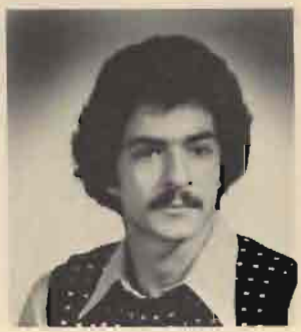

Michael Forte
Brooklyn, N.Y.
History, Phil.

Paul Fouquet
Rochester, N.Y.
Theatre

Laura Fowler
Dayton, Ohio
Psychology

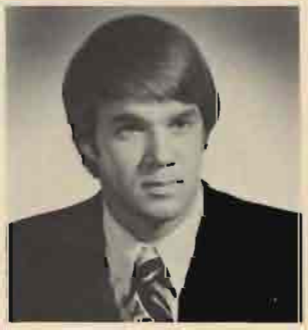

Mark Freking
Cincinnati, Ohio
Economics

Susan Fry
Englewood, Ohio
English

Michael Frye
Dayton, Ohio
Electrical Eng.

Laurie Fumich
Lyndhurst, Ohio
Marketing

Janice Gallagher
Columbus, Ohio
Biology

Susan Gallivan
Buffalo, New York
Elementary Ed.

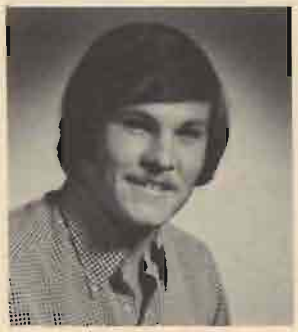

Richard Gareau
Westlake, Ohio
Accounting

Fernando Marquez
Panama, Panama
Marketing, Manag.

Charles Gates
Cincinnati, Ohio
English

David Gaul
Lima, Ohio
Marketing

Ralph Gebes
Dayton, Ohio
Psychology

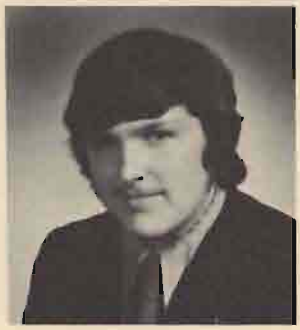

Vincent Geiger
Lima, Ohio
Electrical Eng.

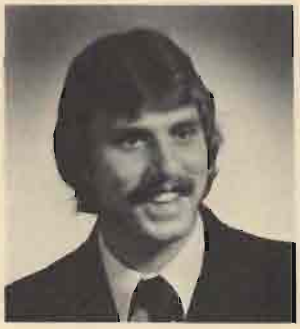

Donald Gent
Godfrey, IL
Pre-Medicine

Nancy Gerety
Somers Point, NJ
Sociology

Terrance Gilhooly
Arlington, Ohio
Business

Stephen Gilmore
Rochester, NY
Music Education

Catherine Giovengo
Pittsburgh, PA
Physical Education

Susan Glazer
Bellaire, Ohio
Communication Arts

Terence Gliha
Euclid, Ohio
Psychology

Stephen Glover
Springfield, NJ
General Studies

Barbara Gibbs
Hinsdale, Ill.
History

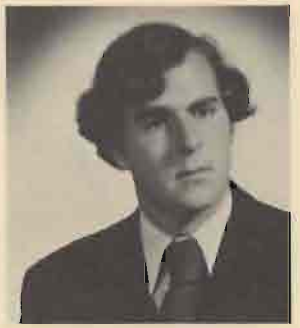

Thomas Giusti
Derwood, Md.
Criminal Justice

Catherine Godlewski
Northfield, Ohio
Social Work

Margaret Goldsmith
Pittsburgh, PA.
Elementary Ed.

James Gomatas
Sudbury, Mass.
Economics

Severin Gonnella
Syracuse, N.Y.
Marketing

Roy Gordon
Lancaster, Ohio
Mechanical Eng.

Gladith Graham
Dayton, Ohio
Accounting

Deborah Grausso
Huntington, N.Y.
Psychology

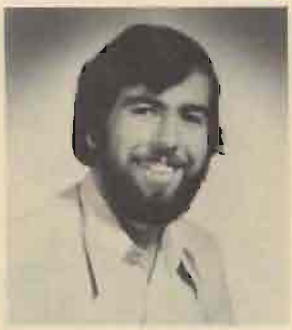

Kenneth Grayzel
Red Bank, N.J.
Communication Arts

Mary Graziani
Steubenville, Ohio
English

Theresa Griffin
Park Ridge, Ill.
General Studies

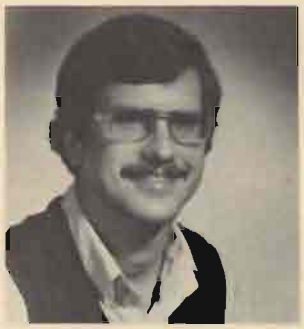

Dale Grillot
Dayton, Ohio
Mechanical Eng.

Richard Grotz
Cincinnati, Ohio
Mathematics

Robert Guididas
Westfield, N.J.
Accounting

Margaret Gurtler
Scarsdale, N.Y.
Psych., Pre-Law

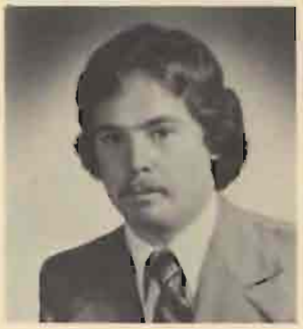

Paul Guthrie
Tiffin, Ohio
Communication Arts

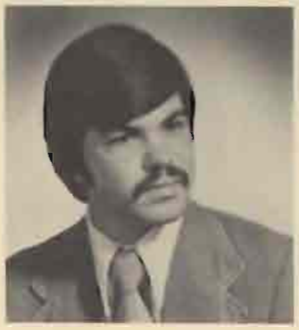

Robert Hach
Garfield Hts., Ohio
Accounting

Mary Hackett
London, Ohio
Pys. Ed. Health

Joseph Hagler
Oradeu, N.J.
General Studies

Laura Hamburger
Massapequa Pk. NY
Elementary Ed.

Janet Hamilton
Chicago, Ill.
Sociology

Gregory Hammer
Cleveland. Ohio
Accounting

Branda Hammett
Dayton, Ohio
Communication Arts

Richard Hand
Dix Hills, N.Y.
Communication Arts

George Hanley
Albany N.Y.
Electrical Eng.

William Hannan
Florham Pk. N.J.
General Studies

Bernice Hanrsham
Cleveland, Ohio
History, English

Patricia Harrington
Park Ride, Ill.
Economics

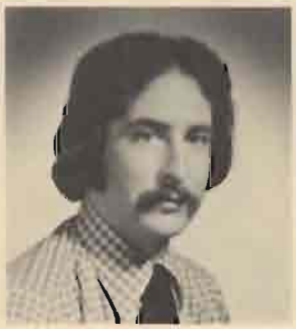

Tim Harrington
Humington Va., Pa.
Management

Claude Harris III
Brown Mills, N.J.
Elementary Ed.

Cheryl Hartman
Northfield, Ohio
General Studies

Leonard Hartman
Bucyeus, Ohio
Political Science

Diane Hausrod
Lorain, Ohio
Accounting

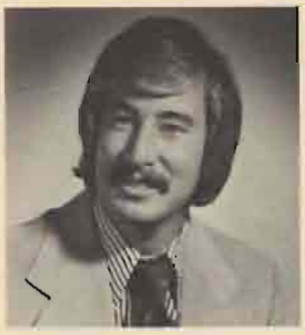

John Hawkins
Nutley, N.J.
Marketing

Brian Hayes
E Northport, N.Y.
Communication Arts

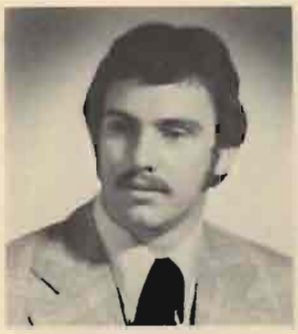

Robert Hayes
Totowa, N.J.
Marketing

Barbara Heckenback
Wauwatosa, Wis.
Fine Arts

Nancy Heltkotter
Aurora, Ill.
Psychology

Mary Fran Henegan
Oak Park, Ill.
American Studies

Marcia Hengesbach
Grand Rapids, Mich.
Dietetics

Kevin Hennessey
Cleveland, Ohio
Accounting

Michael Hennessy
Chambersburg, PA.
Management

Curtiss Henschen
Sidney, Ohio
Civil Engineering

Mary Jo Herrig
Parma, Ohio
Engineering

Kathleen Hervochon
Haworth, N.J.
General Studies

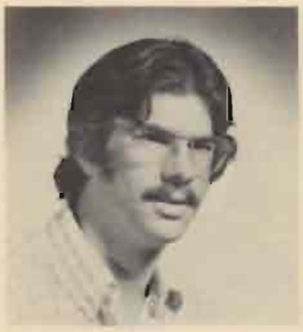

Thomas Hess
Buffalo, N.Y.
Psychology

Sharon Hessman
Silver Spring, Md.
Mechanical Eng.

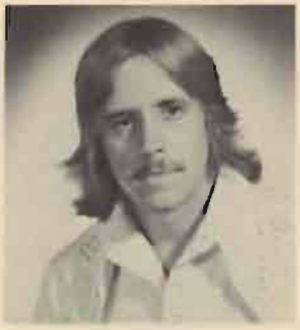

Brian Hill
Tenafly, N.J.
Engineering

Judy Hofman
Akron, Ohio
Medical Technology

Jeanini Holland
Huntington, N.Y.
Elementary Ed.

Carrean Holley
Dayton, Ohio
Political Science

Vickie Hopkins
Dayton, Ohio
Social Work

Tom Horstman
Cloverdale, Ohio
Civil Eng.

Kathy Hoy
Rockville, Md.
Dietetics

Michael Hripko
Youngstown, Ohio
Mathematics

Corinne Hudson
Pittsburg, PA.
Accounting

Nancy Hughes
Norwalk, Conn.
General Studies

Michelle Hujber
Titusville, N.J.
English

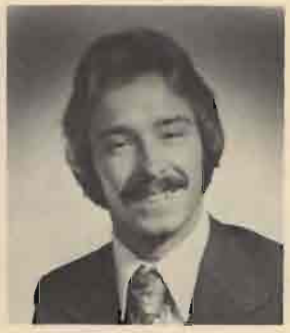

Stephen Hurley
Pennswaken, N.J.
Accounting

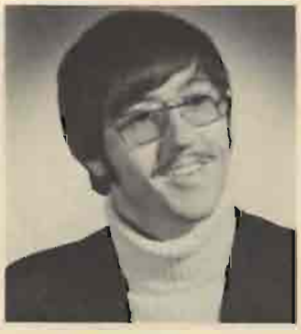

David Eiserle
Paulding, Ohio
Chemistry

Kathy Iannzzi
Cherry Hill, N.J.
Home Economics

Greg Imhoff
Belleville, N.J.
Criminal Justice

Barbara Incerto
Norwalk, Conn
Elementary Ed.

David Itwer

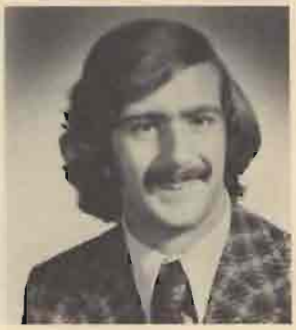

Chris Jackson
Mansfield. Ohio
Chemical Eng.

Gail Jacobsen
Bergenfield, N.J.
Physical Education

Robert Janowiecki
Dayton, Ohio
Chemical Eng.

James Jarazo
Brooklyn, N.J.
Managment

Chuck Javorsky
Cleveland, Ohio
Business

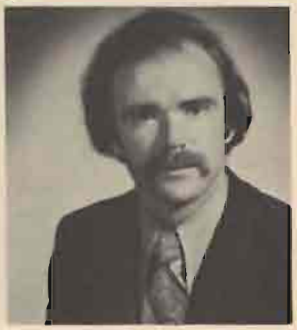

Stephen Johanson
Massapequa, N.Y.
Civil Engineering

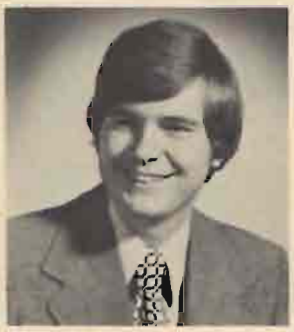

Larry Johnson
Dayton, Ohio
Mathematics

Nathaniel Johnson
Rathway, N.J.
Political Science

Walter Jones
Kettering, Ohio
History

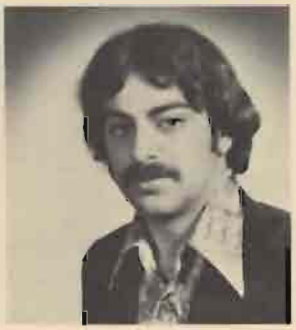

Robert Joy
LeRoy, N.Y.
General Studies

James Jira
Parma, Ohio
Mechanical Eng.

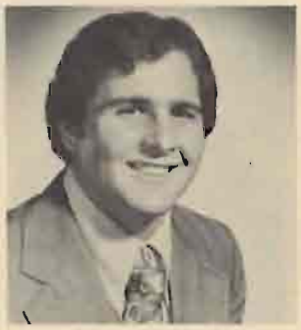

Joseph Jurcak
Euclid, Ohio
Pre-Dentistry

Deirdre Kane
Somerdale, N.J.
Biology

William Kapcar
Marion, Ohio
General Studies

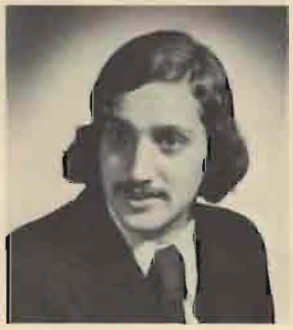

Thomas Kanofsky
Cherry Hill, N.J.
Accounting

Janice Kastelic
Euclid, Ohio
Medical Technology

James Kearney
Syracuse, N.Y.
Marketing

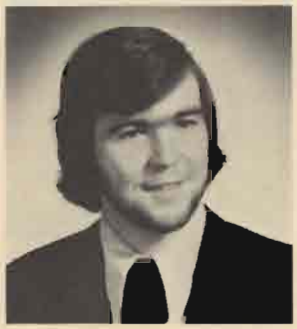

Derek Keegan
Henrietta, N.Y.
General Studies

Howard Keller
Fairborn, Ohio
General Studies

Thomas Kellinher
Rochester, N.Y.
Accounting

Robert Kelly
District Hts., Md.
Management

Linda Kemp
Pittsburgh, PA.
Secre. Studies

James Ketch
Oberlin, Ohio
Business Mang.

Douglas Kiley
Glen Rock, N.J.
Marketing

Kathryn Kimmet
Elyria, Ohio
Medical Technology

Judith Kincade
Gary, Ind.
Economics

Carl King
Milford, N.J.
Mathematics

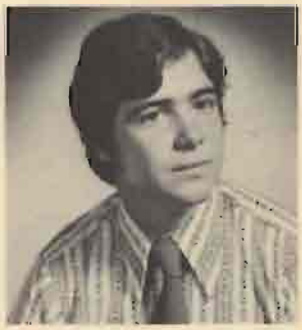

William Kingsley
W. Long Branch, N.J.
Economics

Edward Kinsella
St. Louis, Mo.
Psychology

Marilyn Klass
Ottawa, Ohio
Elementary Ed.

Mary Klaus
Chicago Ill.
English

Jerry Kleinhenz
St. Mary's, Ohio
Civil Engineering

Anthony Klejna
Kettering, Ohio
Electrical Eng.

Stephen Kneller
Syracuse, NY
Marketing, Management

Debbie Knipper
Dayton, Ohio
Accounting, Manag.

Patricia Knox
Fairview, PA
Home Economics

Michael Koch
Columbus, Ohio
Chemistry

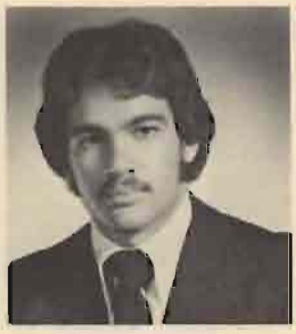

Robert Koshinski
Niagra Falls, NY
Communication Arts

Nancy Kowalczyk
Struthers, Ohio
Medical Technology

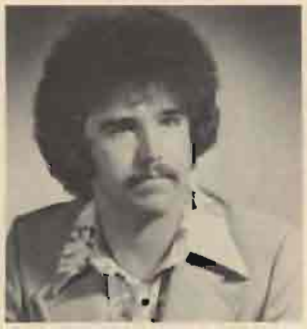

Joseph Kramer
Fairfield, Ohio
Electrical Eng.

Kathleen Kramer
Westlake, Ohio
Home Economics

Lisa Kreischer
Worthington, Ohio
Home Economics

Marilyn Kuchta
Newton Falls, Ohio
Computer Science

Constance Kusmer
Fremont, Ohio
Mathematics

Nancy LaBianca
Brigantine, NJ
Dietetics

Barbara Laheta
Parma, Ohio
Medical Technology

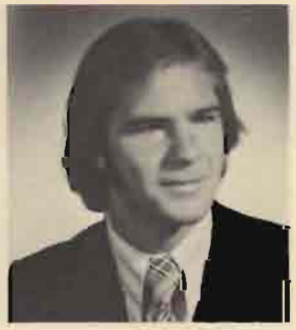

Patrick Lamb
Chicago, IL
Criminal Justice

Ann Lamp
McKeesport, PA
Elementary Ed.

Thomas Larkin
St. Mary's, Ohio
Management

Paul Lasky
Willowick, Ohio
History

Kathleen Lathrop
Amherst, NH
Fine Art, Ed.

David Laurash
Bethel Park, PA
Mechanical Eng.

Sara LaVanche
Kettering, Ohio
Social Work

Thomas Lavin
Philadelphia, PA
Management

Lovester Law
Pittsburgh, PA
Psychology

Regina Lawless
Miamisburg, Ohio
Language

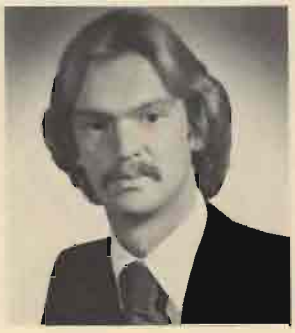

Larry Leahy
Tiffin, Ohio
Chemistry

Dennis Lee
E. Brunswick, NJ
Theater

Douglas Lee
San Francisco, CA
Philosophy

John Leibold
Dayton, Ohio
Philosophy, Psych.

Arthur Leon
Long Island, NY
Sociology

Dorothy Lettus
Cleveland, Ohio
Fine Arts

Brenda Lewis
New Lebanon, Ohio
Pre-Medicine

Ley Elizabeth
Mt. Prospect, Ill.
Home Ec.

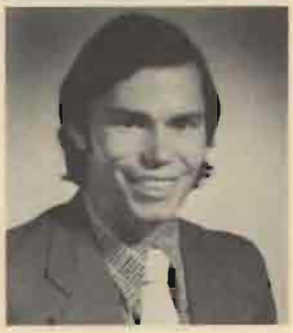

Donald Liszkay
Richmond Hts, Ohic
Civil Engineering

Mark Litchney
Kettering, Ohio
Marketing

Roger Lockhart
North Olmstead, Oh.
Electrical Eng.

Kathleen Long
Dayton, Ohio
Pre-medicine

Michael Lopinto
Pittsburgh, PA
Marketing

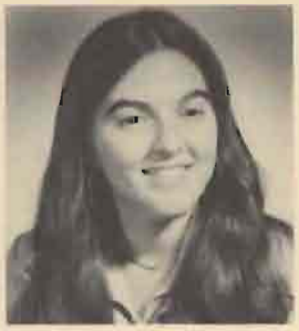

Mary Mass
Bellaire, OH.
Elementary, Ed.

Janice Lowry
Menlo Park, Calif.
Elementary Ed.

Joanne Lozar
Maple Hts., Ohio
Elementary Ed.

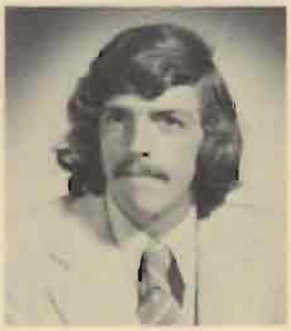

C.D. Lucas
Sayville, NJ
Photo Journalism

Kathy Luccin
Linwood, NJ
Business

Donna Lutz
Swarthmore, PA
Fine Arts

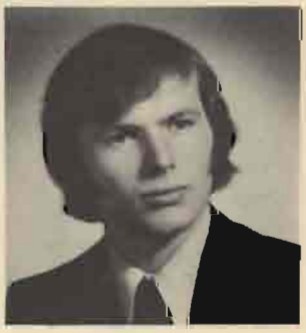

James Lynch
Lafayette, LA
Accounting

Tom Lynch
Chicago, Ill.
Poli. Sci., Psych.

Thomas McAuliffe
Syracuse, NY
Social Work

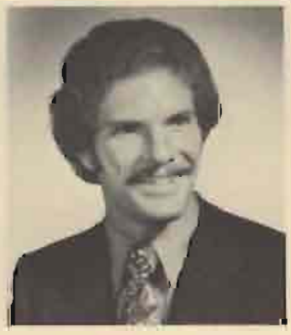

James McCabe
Monterrey, NM
Accounting

Robert McCormack
Baldwin, NY
Communication Arts

Eileen McCormick
Lombard, IL
Dietetics

Michael McCoy
Dayton, Ohio
Medical Tech.

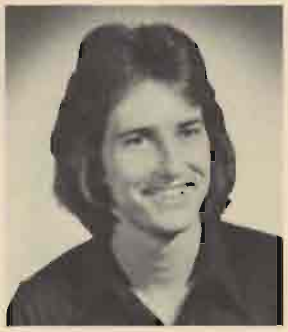

Timothy McCune
Pompton Place, NY
Business Manag.

Dolores McDougal
Garden City, NJ
Dietetics

Mary McErlane
Cincinnati, Ohio
Biology, Comp. Sci.

Frederick McGarry
Fayetteville, Md.
Management

John McGivern
Chicago, IL
English

Mary McGovern
White Plains, N.Y.
Art

Claire McGrath
Garfield Heights, OH
Medical Tech.

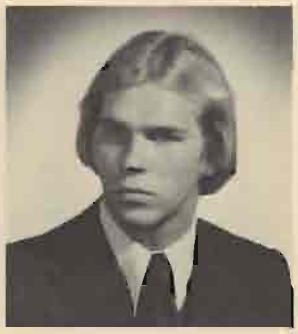

John McGregor
Glenview, IL
Marketing

Susan McGurn
Oak Brook, IL
Accounting

Robert McHale
Dayton, Ohio
Crminal Justice

Cookie McKenna
Cincinnati, Ohio
Communication Arts

Noreen McLaughlin
Cincinnati, Ohio
Elementary Education

Gertrude McLean
Aurora, IL
Psychology

James McTeirnan
Pittsburgh, PA
Economics

James McVay
Dayton, Ohio
Communication Arts

John Mack
Boothwyn, PA
Accounting

Joan Macko
Bound Brook, NJ
Psychology

Beth Madison
Collingswood, NJ
Physical Education

Mary Beth Mahler
Pittsburgh, PA
English

Frank Malczewski
Newfane, NJ
Chemistry

Debra Maley
Indianapolis, IN
Social Work

Elizabeth Manion
Homewood, Ill
Special Education

Joseph Manion
Detriot, MI
Psychology

William Maras
Gaithersburg, MD
Pre-Dentistry

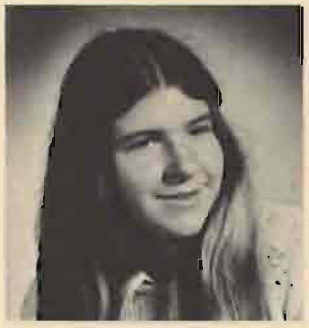

Marion Merz
Beaver, PA
Computer Science

Angela Marino
Lyndhurst, Ohio
Home Economics

Maria Mannarino
Kettering, Ohio
History

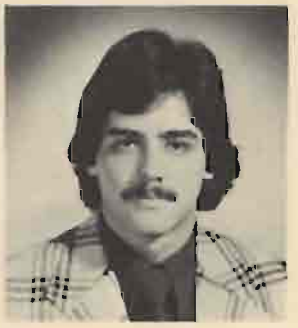

William Marpe
Arlington, TX
Political Science

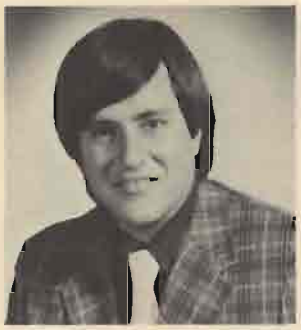

Marhsall Lance
Cranbury, N.J.
Physical Education

Annette Martin
Dayton, Ohio
Business

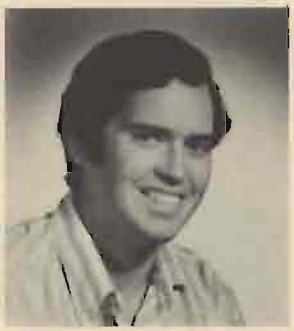

William Martin
Maple Hts., Ohio
Chemical Eng.

Diane Masar
Springfield, PA.
Secondary Ed.

James Maslyn
Schenectady, N.Y.
Finance

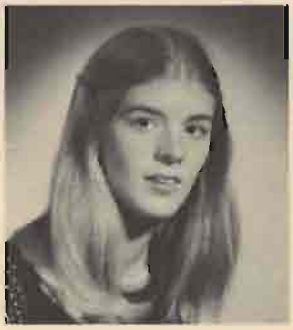

Annette Mattingly
Lebanon, Ky.
Psychology

Michael Maurer
Rochester, N.Y.
Accounting

Paul Maurer
Buffalo, N.N.
Communication Arts

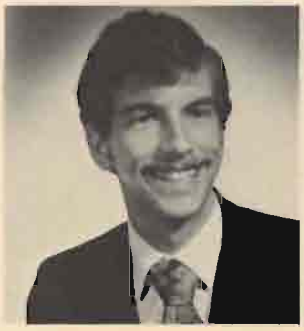

Christopher Meehan
Dayton, Ohio
Electrical Eng.

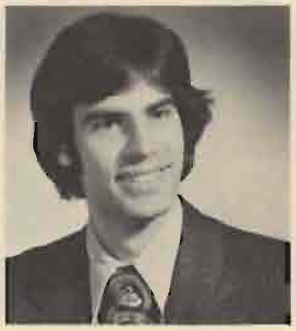

David Meehan
Export, PA.
Psychology

Anne Mellert
Cleveland Hts., Ohio
Home Economics

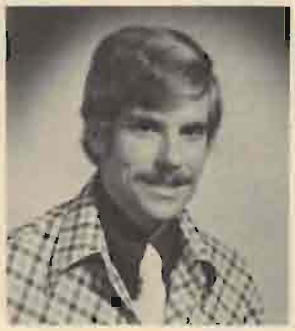

Robert Mellinger
Broomall, PA.
Computer Science

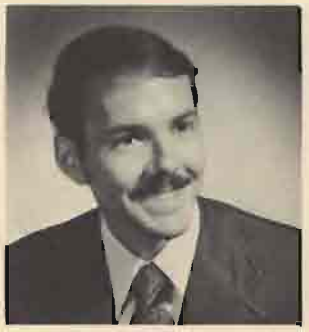

Brian Meyer
Cincinnati, Ohio
Chemistry

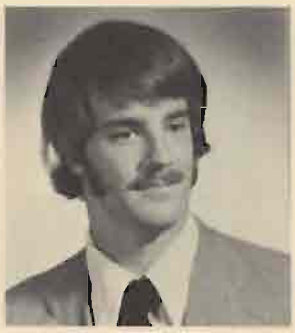

Ed Mikolajewski
Piqua, Ohio
Marketing

Lucy Mullen
Chesterfield, MO.
Education

Maureen Miller
Silver Springs, MD.
Communication Arts

Daniel Millette
Cincinnati, OH
Criminal Justice

Gregory Mills
Maple Hts., Ohio
Civil Engineering

Deborah Minnielli
Fairfield, Ohio
Marketing

Karen Miorelli
Oakdale, PA.
Dietetics

Nancy Mitchell
Centerville, Ohio
Elementary Ed.

Vanice Mitchell
Washington, D.C.
Secre. Studies

Mary Beth Mongillo
Teaneck, N.J.
Social Work

Marguerite Moran
Westchester, Ill.
Elementary Ed.

Jill Moberley
Dayton, Ohio
English

Beverly Morman
Leipsic, Ohio
Social Work

Maria Moorman
Dayton, Ohio
Social Work

Thomas Mosack
Maple Hts., Ohio
Political Science

James Murray
Dayton, Ohio
Computer Science

Patricia Murphy
Gaitersbug, Md.
Sociology

Mary Murtaugh
Ashland, Ohio
English

Susan Mushett
Winfield, Ill.
Education

Marita Myers
Akron, Ohio
Communication Arts

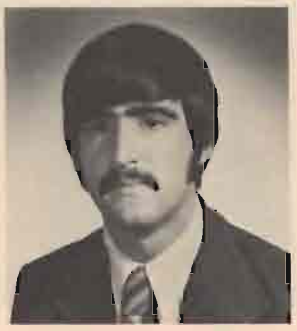

Edward Mykytka
Miami, Florida
Mathematics

John Nahm
Baltimore, Md.
Criminal Justice

Linda Neal
Cincinnati, Ohio
Music Therapy

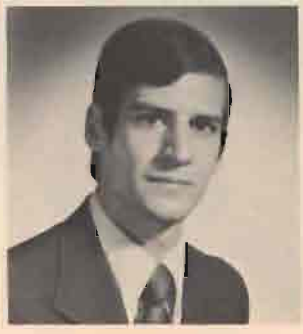

John Nelson
Houston, Texas
Chemistry

James Newton
Essex Falls, N.J.
Marketing

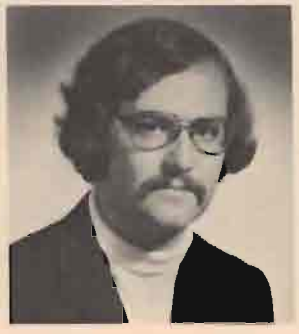

Gregory Nie
Newport, Ky.
Accounting

Rosemary Nietubicz
Sayreville, N.J.
Communication Arts

Lois Newell
St. Louis, MO.
Business Education

Mary Novak
La Porte, Ind.
Social Work

Marc Oben
Silver Spring, Md.
Electrical Eng.

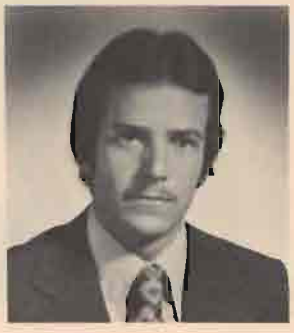

Robert O'Brien
Silver Spring, Md.
History

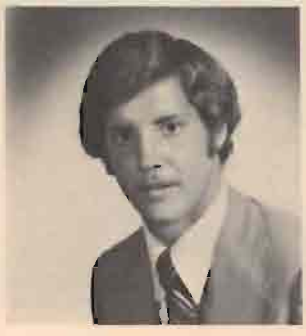

Kevin O'Brien
East Islip, N.Y.
Political Science

Kathryn O'connor
Scotch Plains, N.J.
Elementary Ed.

Annie O'Donoghue
Arlington, Va.
Sociology

Barbara Okishoff
Hunington, N.Y.
Communication Arts

Mamie Oldanie
Grosse Point, MI
Psychology

Thomas O'Neill
Newark, NJ
Criminal Justice

Emilie Orthmeyer
Cincinnati, OH
Elementary Education

Cheryl Walker O'Shea
Warminster, PA
Communication Arts

William O'Shea
Dayton, Ohio
Economics

Robert Osmk
Clifton, NJ
Psychology

Edward Ostroski
King Of Prussia, PA
Marketing

Cecilia Pachero
Downers Grove, IL
Spanish

Virginia Palombi
Camphill, PA
Fine Arts

Theresa Panamarczvk
Youngstown, OH
General Studies

John Parisio
St. Thomas, Ontario
Philosophy

Frederick Parker
Allentown, PA
Accounting

Joan Partyka
Emerson, NJ
Elementary Education

Janet Patacca
Cleveland, Ohio
Fine Arts

Gary Pasternak
Weirton, WV
Electrical Eng.

Ralph Paulozzo
Seal Beach, CA
Marketing Manag.

Gary Pauly
Fort Mitchell, Ky.

Linda Peavie
Cincinnati, Ohio
Elementary Education

William Pelles
North Olmsted, Ohio
Management

Susan Pellicore
Chicago, Ill.
Criminal Justice

Kevin Pendergast
Hamilton, Ohio
Accounting

Patricia Pendergast
Bellbrook, Ohio
Chemical Engineering

Madeline Della Penna
Batavia, NY
Home Economics

Gary Perna
Stanford, Conn.
Chemistry

Paul Perna
Williamsville, NY
Marketing

Donald Pesce
Brooklyn, NY.
Communication Arts

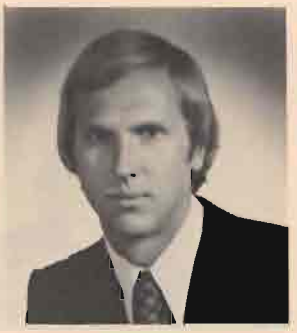

John Peters
Union, NJ.
Accounting

Joseph Peterson
Patterson, N.J.
Community Developement

John Pertl
Canton, Ohio
Accounting

Donna Petcavage
Lorain, Ohio
Med. Tech.

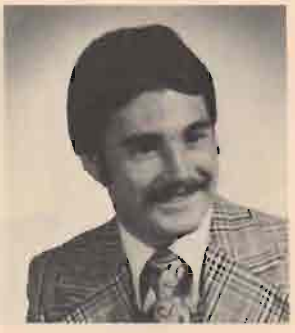

Rudolph Petric
Cleveland, Ohio
Communication Arts

Michael Pfotenhauer
Hudson, Ohio
Philosophy

Karhtyn Phillips
Morristown, NJ
Physical Education

Richard Phillips
Southhampton, PA
Electronics

Michael Pia
Trumbull, CT
General Studies

Ginny Pierce
Elyria, Ohio
Biology

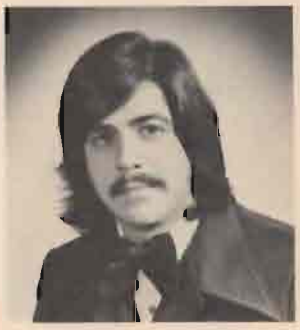

Louis Piotti
Somerdale, NJ
History

Joseph Pluchino
Washington, D.C.
Economics

Rita Rochard
Hamilton, Ohio
Chemistry

Diane Pokropski
Philadelphia, PA
Spanish

Jerry Polcaro
South Orange, NJ
Accounting

Carolyn Pope
Dayton, Ohio
Marketing

Stephen Porpora
Eastchester, NY
General Studies

Thomas Post
Paramus, NJ
Business Manag.

Joan Powers
Upper Saddle River, NJ
Sociology

Steven Pozza
Oil City, PA
Marketing

Loretta Prachich
Parma, Ohio
Accounting

Ruth Prieto
E. Chicago, IN
Psychology

Lennie Pringle
New York, New York
Economics

David Proterra
Wenonan, N.J.
Political Science

Barbara Puncer
Albertson, N.Y.
General Studies

Suzanne Pustaver
Lombard, Ill.
Medical Technology

Mary Gail Pyne
Norwalk, Conn.
Marketing

Jayne Raparelli
W New York, N.Y.
Communication Arts

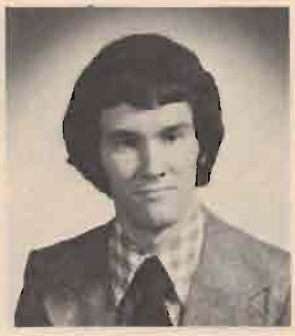

Brian Rapp
Worthington, Ohio
Communication Arts

Susan Raslowsky
Bayonne, N.J.
Medical Technology

Stephen Rau
Kettering, Ohio
Mechanical Eng.

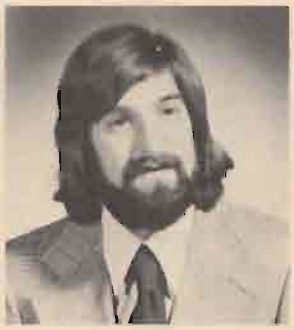

Douglas Raub
Levittown, PA.
Communication Arts

Cynthia Ray
Kettering, Ohio
Elementary Ed.

Richard Ravine
Canton, Ohio
General Studies

Charlotte Riggs
Middleton, Ohio
Social Work

Mark Reaney
Broomdall, Pa.
Criminal Justice

Michael Reeves
Pittsburgh, PA.
Marketing

Mark Reppa
Cleveland, Ohio
Electrical Eng.

Jackie Richard
Cincinnati, Ohio
Elementary Ed.

Patricia Richardson
Flushing, NY
Health Education

Marilvn Richter
Cleveland, Ohio
Home Economics

Iain Reid
Akron, Ohio
Electrical Eng.

Prochack, Edward

Zennetta Roberts
Springfield, Ohio
Dietetics

Michael Robinson
Royalton, Ohio
Electrical Eng.

Roaden, Saundra
Fairborn, Ohio
Psychology

Ginny Roche
Bay Village, Ohio
Social Work

Pat Roebuck
Oak Lawn, IL
Accounting

Regina Roh
Rockville, MD
Accounting

Paul Rolfes
Cincinnati, Ohio
Communication Arts

Nikki Rolka
Olyphant, PA
Fine Arts

Diane Roll
Dayton, Ohio
Fine Arts

Dan Ross
Johnstown, PA
Communication Arts

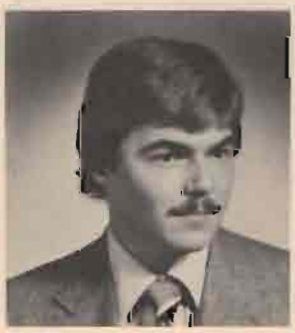

William Ross
Middleburg Hts., Ohio
Communication Arts

Dennis Rossi
Warren, Ohio
Marketing

Gregory Rouan
Mineral Ridge, OH
Pre-Medicine

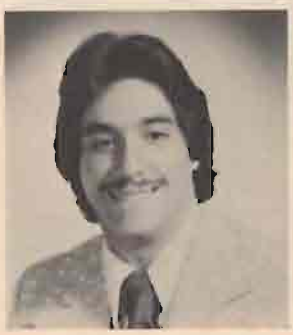

Anthony Rubino
Brooklyn, N.Y.
Criminal Justice

Linda Ruschau
Dayton, Ohio
Poli Sci, Psych

Steve Russell
Rochester, N.Y.
Accounting

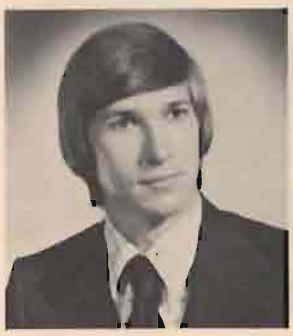

Raymond Rutkowski
Niles, Illinois
Data Processing

Kathryn Ryan
Florence, N.J.
Political Science

Karen Sabat
Garfield Hts., Ohio
Secre. Studies

Rebecca Samples
Indianapolis, Ind.
Communication Arts

Roman Santiago
Puerto Rico
Electrical Eng.

Mary Sartori
Erlanger, Ky.
Elementary Ed.

Elaine Sasena
Birmingham, Mich.
General Studies

Dorothy Sasson
Red Bank, N.J.
Social Work

Sue Scanlan
Dayton, Ohio
Biology

James Schanck
Woodcliff; N.J.
General Studies

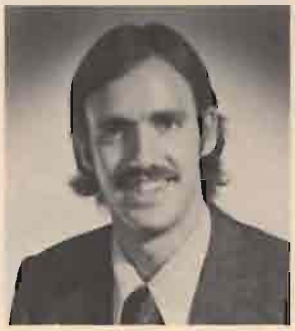

Michael Scheld
Paramus, N.J.
Industrial Psy.

Mary Lynn Steberl
Dayton, Ohio
Elementary Education

Christopher Stefanek
Gatemills, Ohio
Criminal Justice

Rhonda Steinburg
Willow, Pa.
Criminal Justice

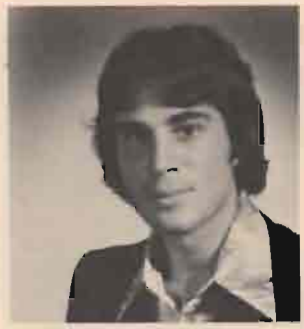

Ron Steinkirchner
Pittsburg, Pa.
Mathematics

Donald Stenavage
Brooklyn, N.Y.

Charlene Stooksberry
Spring, Ohio
Elementary Education

Allegra Storts
Mituchem, N.J.
Physical Education

Terry Streicher
Penfield, N.Y.
Elementary Education

Pamela Strevell
Naperville, Ill.
Chemistry

Tom Strohl
Fogelsville, Pa.
Psychology

Ann Sullivan
Greensboro, N.C.
Secretarial

Kathy Sullivan
Dayton, Ohio
Accounting

Maureen Sullivan
Kettering, Ohio
Political Science

Mark Sundra
Bedford, Ohio
Marketing

Mark Sweeney
Stow, Ohio
Marketing

Thomas Sweeney
Crete, Ill.
Criminal Justice

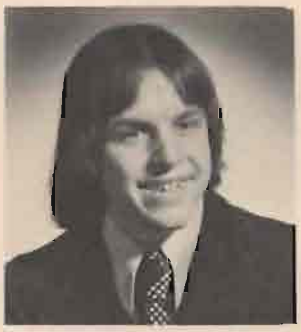

Joe Schellentrager
Euclid, Ohio
Psychology

Raymond Schlaier
River Edge, NJ.
Marketing, Manag.

Mary Schmidt
Cincinatti, Ohio
Communication Arts

Mary Lou Schmit
Coldwater, Ohio
Medical Technology

Robert Schneider
Yardley, PA.
Political Science

Marilyn Schraut
Dayton, Ohio
General Studies

Barbara Schuelke
Liverpool, NY.
Home Economics

Martha Schwendeman
Dayton, Ohio
Biology

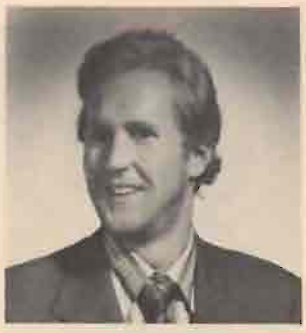

Robert Schwartz
Hazleton, PA.
Am. Studies, Phil.

John Scully
Pittsburgh, PA.
Communication Arts

Sharon Scythes
Ocean City, NJ.
English

Mary Segerson
Rochester, NY.
Elementary Education

Joseph Severs
Dayton, Ohio
Mathematics

Mary Beth Shanahan
Arlington Hts., Il.
Psychology

Mary Shell
Rochester, NY.
Economics

David Shine
Wellsville, NY.
Accounting

Michael Simonton
Kettering, Ohio
Anthropology

Andrea Simun
Warren, Ohio
Art Education

Carol Sireji
North Royalton, Ohio
Home Economics

Patrick Skelton
Coshocton, Ohio
Finance

Micheal Sketch
Ludlow, Ky.
History, Economics

Denise Smith
Oaklyn, NJ.
Elementary Education

Mark Smith
Glenview, Ill.
Management

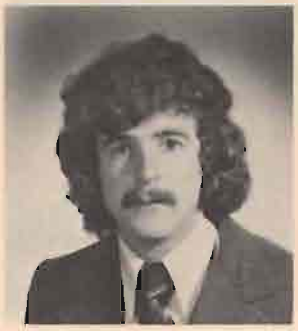

Richard Smith
Syracus, NY.
Civil Engineering

James Snow
Canton, Ohio
Psychology

Peggy Solander
Flat Rock, Ohio
Health Education

Edguardo Soler
Santurce, P.R.
Psychology

Gary Soreff
Swampscott, Mass.
Criminal Justice

James Spahn
Rockville, Md.
Biology, Psychology

Patty Spitler
Dayton, Ohio
Communication Arts

Robert Stanley
Brecksville, Ohio
Communication Arts

Frank Stanton
Rochester, NY.
Fine Arts

Leslie Shokes
Washington, D.C.
Engineering

Edward Siedlak
Washington, PA.
Electrical Eng.

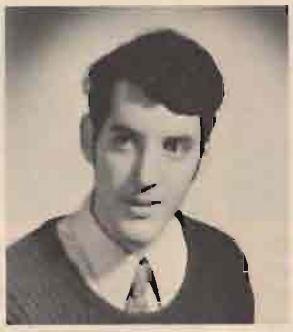

Sherman Siegal
Dayton, Ohio
Geology

John Taggart
Keansburg, N.J.
Histroy

Gregory Tamer
Pittsburgh, PA.
Physics

Gloria Tanner
Dayton, Ohio
Psychology

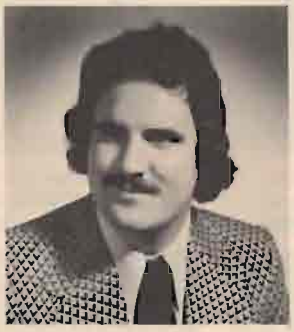

Peter Tartaglia
E Hanover, N.J.
Mechanical Eng.

Michael Tate
Ardmore, PA.
Communication Arts

Fred Tenover
Kalamazoo, Mich.
Biology, Chem.

Joseph Thilbault
Emerson, N.J.
Mechanical Eng.

Michael Thilbault
Emerson, N.J.
Accounting

Peggy Thielen
Villa Park, Ill.
Dietetics

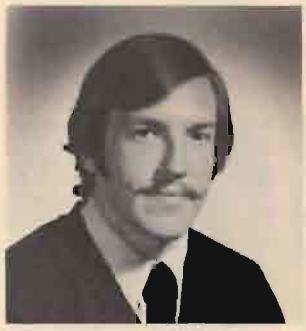

David Thomas
Paulding, Ohio
Chemical Eng.

Kevin Thomas
Dayton, Ohio
Mathematics

William Thomas
North Canton, Ohio
Business

Jacqueline Thompson
Dayton, Ohio
Music

Mary Tomassi
Overland Park, KA.
Elementary Education

Richard Tomon
Parma, Ohio
General Studies

Regina Toomey
Dayton, Ohio
General Studies

James Tortelli
Cleveland, Ohio
Accounting

Joseph Trapuzzano
Washington, PA.
Economics

Julia Troppoli
Ebens, PA.
Elementarv Education

Linda Tucker
Shelby, Ohio
Business Education

Barbara Twiss
Erie, PA.
Communication Arts

Robert Ulichney
Cleveland, Ohio
Physics, Comp Sci

Teri Unger
Centerville, Ohio
Criminal Justice

John Vacca
Poland, Ohio
Mathematics

Jackland, Valentine
Dayton, Ohio
Communication Arts

Donna Valponi
Cleveland, Ohio
Elementary Education

Virginia Vanek
North Canton, Ohio
English

Julie VanLeeuwen
Dayton, Ohio
Fine Arts

Kenneth VasSciver
Middletown, NY
Business Manag.

Joanne Wheatley
Seaford, N.Y.
Psychology

Mark Wiedemer
Rochester, NY
Criminal Justice

Lynne Williams
Dayton, Ohio
Communication Arts

Anthony Windler
St. Louis, MO
Psychology

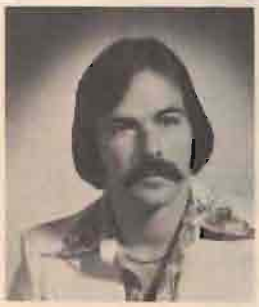

Stephen Winship
Closter, NJ
Physical Education

Eric Wischmeyer
Rochester, NY
Business Manag.

William Wise
Dayton, Ohio
Pre-Law

Lawrence Woerner
Columbus, Ohio
Mathematics

Andrew Wolff
Dayton, Ohio
Chemistry, Biology

Anthony Woods
Dayton, Ohio
Mechanical Eng.

John Woods
Florence, Ky.
Education

Margaret Woods
Glen Rock, NJ
Elementary Education

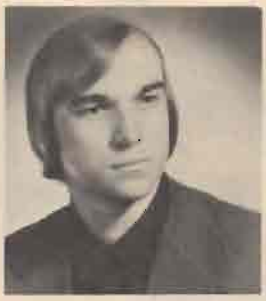

Carl Woronowicz
Sayerville, NJ
Marketing

John Wright
Miami, Fla.
History

Mark Wrightson
Louisville, KY.
Electrical Eng.

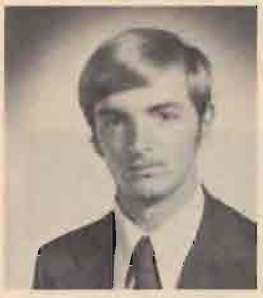

Gregory Wrynn
Queens, NY
Management

Denise Venard
Park Ridge, Ill.
Elementary Education

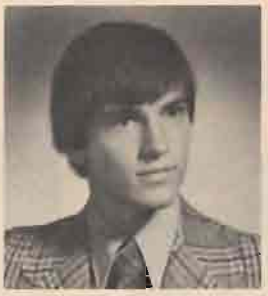

Robert Vennekotter
Dayton, Ohio
Secondary Education

Rosemarie Vivacqua
Williamsville, NY.
Communication Arts

Ann Wagner
Tiffin, Ohio
English

Mary Wagner
Erie, PA.
Elementary Education

Constance Waligura
Pittsburgh, PA.
Art

William Wall
Chattanooga, Tenn.
Business

Janet Wallet
Cincinatti, Ohio
English

Joanne Walsh
Maple Shade, NJ.
Medical Technology

Anne Marie Walters
Mansfield, Ohio
Elementary Education

Trish Watson
Cold Springs, KY.
Mathematics

Debra Watts
Pittsburgh, PA.
Psychology

Robert Watts
Dayton, Ohio
Criminal Justice

Melaine Webb
Doraville, GA.
Pre-Medical

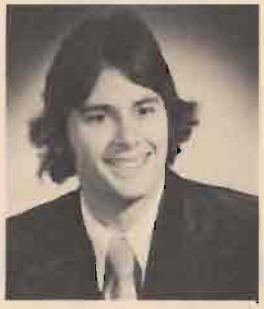

Wayne Wegman
Rochester, NY.
Civil Engineering

Judith Welch
Rochester, NY.
Psychology

Anne Wunderlich
Lawrenceburg, Ind.
Medical Technology

Donald Yager
Rushville, Ind.
Mechanical Eng.

Michael Yarusmewich
Passaic, N.J.
Political Science

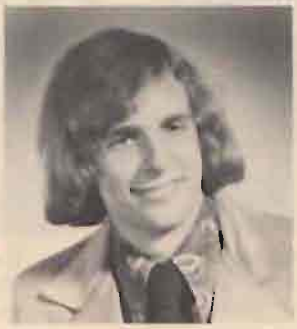

Joseph Yasi
Danbury, CT
Chemical Eng.

James Yeazell
Springfield, OH
Music

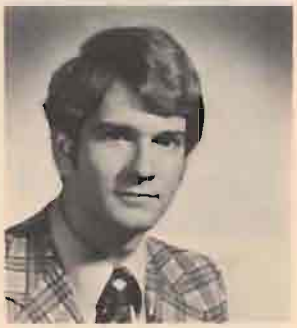

David Yingling
Centerville, Ohio
Electrical Eng.

Nancy Hydrean

Elizabeth Yuhas
Struthers, OH
Secondary Education

Tulin Yurdakul
Centerville, OH
Chemistry

Thomas Zebrowski
Eatontown, NJ
Communication Arts

Robert Zehnder
Garden City, NY
Physical Education

Dianne Zeigler
Holmdel, NJ
Social Work

Jeanne Zekowski
Dayton, Ohio
Secondary Education

Ann Ziegler
Hales Cornes, Wi.
Fine Arts

UNDERGRADS

1

2

1. FOUNDERS 1 SOUTH: ROW 1: K. Gehrling, E. Luehrmann, ROW 2: B. Fischter, J. MacKinnon, P. Gibson, G. Goodlein. ROW 3: M. Grimme, M. Ahlers, M. Thorne, K. Hennessy, M. Holleran.

2. FOUNDERS 4: LAYING: N. King. ROW 1: E. Mosher, Marilyn, M. Robertson, Connie, S. Maurer. ROW 2: S. Shanahan, B. Alfred, M. Terilli, J. Wiora, B. Bergdoll, J. Dougherty, M. Hoban.

3. FOUNDERS 2: ROW 1: J. Suchomel, B. Forys, T. Macken, B. McLaughlin, D. Lamb. ROW 2: D. Collins, R. Smith, C.C. Buckley, M. Luecht, M. Oenbrink, J. Bourff. FRONT: B. Stankey.

4. FOUNDERS 1 NORTH: ROW 1: N. Corrigan, E. Dimitry, D. Golubieski, R. Harris, P. Washington, B. Johnson, V. Rusnak, D. Franklin, D. Heslin, R. Abraham, K. Crum, M. Ferriel. ROW 2: T. Hitpas, D. Krusenklaus, T. Williams, B. Murphy, S. Croasmun, F. May, G. Wrynn, T. Cardon, J. Petrone, "The Ghost".

5. FOUNDERS 3: ROW 1: A. Terry Lee, Tucker, J. Dougherty. ROW 2: J. Cunningham, D. Morand, Ozzie, Harriet, P. Howing. ROW 3: R. Spencer, J. Strep, T. Kiejner, Smiler. ROW 4: K. Robie, J. Traub, S. Bullet, R. Smale II.

6. Unidentified

3

4

5

6

1. MARYCREST 1 SOUTH: ROW 1: Lucy Mullen, C. Capelle, J. Hickerson, A. Tate, E. Dolan. ROW 2: C. Quattrowe, P. Reusser, M. Wylie, L. Emmel, M. Boland. ROW 3: D. Bennett, B. Elberfeld, K. Halpin, L. Burke, C. Fowler.

2. MARYCREST 7 SOUTH: ROW 1: B. Wallace, M. Cappuccio, C. Murphy, P. McGinty. ROW 2: L. Caporizzo, D. Golba, D. Bingham, L. Thomas, K. Iott, B. Hetrick, R. Robinson. ROW 3: F. Deegan, S. Tomblin, R. Kizer, T. Flynn, A. Place, J. Newhoff, J. Mouser, J. Reed, S. Gill, L. Wakefield. TREE: S. Horan, P. Meier, C. Estok.

3. MARYCREST 2 SOUTH: ROW 1: S. Gordon, B. Kranjc, M. Kelaghan, A. Horstman, K. Konst. ROW 2: R. Pilat, M. Dominic, D. Wooden, K. Korow, C. Baker, V. Sreigelman, N. Gilles, A. Reddy. ROW 3: D. Flack, C. Kolar, M. Maloney, R. Morgan, K. Sobieralski, A. Murtaug, C. Gohmann, G. Snoy, L. O'Sullivan, D. Lendway, S. Gross, J. Puza, M. Mersmann.

4. MARYCREST 3 NORTH: ROW 3: M. Luken, F. McCurdy, J. Wiggenhorn, S. Freund, V. Galloway, J. Hemmer, G. Roesener, T. Herbert, P. Scranton, J. Eppele, M. Santner, C. Phillips, C. Morriw, B. Hellman, K. McCarter. ROW 2: S. Koch, E. Galen, S. Sahlfeld, C. Yann, J. Schuster, M. DeSantis, K. McCarthy. ROW 1: J. Dadd, A. Dillon, M. Gowan, H. Busam, K. McFadden, P. Rust, N. Gray.

5. MARYCREST 1 SOUTH: ROW 1: S. Schmidt, J. Finke, K. Belleshy, A. Nafziger, B. Barnes, F. Mervin. ROW 2: K. Smith, A. Ervin, M. Darmstadt, A. Zamierowski, B. Morgan, V. Heslin. ROW 3: M. Carapellotti, M. Frank, B. Ward, K. Smith, J. Dittmann, M. Kimling, J. Sarmir, B. Goldcamp. LAYING: D. Balling, M. Meersman.

6. MARYCREST 6 SOUTH: ROW 1: A. Santen, C. Marten, C. Boone, S. Dickson. ROW 2: D. Borchers, T. Dorsey, L. Jette, T. Waller, M. Coleman, A. Sechrist. ROW 3: K. Laux, M. Brennan, J. Trautlein, J. Colemon, L. Avery, K. Duflin, V. Bilotta, K. Sefker, D. Krzemien, H. Rahe.

3

4

5

6

1

3

2

4

1. MARYCREST 2 NORTH: FRONT: J. Giacobello. ROW 1: C. Grzybowski, M. McGroarty, D. Berardi, A. Tatman, S. Sebasky, S. Broschart, M. McNamara, M. Toerner, M. Brzyski, A. Condan, D. Zarzecki, G. Wilson. ROW 2: M. Moran, K. Smith, K. Schulten, D. Clune, D. Tobe, T. Mattie, A. Stodd, M. Santiago, P. Filippo, L. Greulich, K. Donahue, S. Shogren, B. Rutterer, D. Donovan, K. Scially.

2. MARYCREST 4 SOUTH: ROW 1: K. Nekitopoulos, B. Eiger, L. Bynum, E. McFarland. ROW 2: T. Deaton, S. Woodside, M. Stipher, S. Webb, M. Gelelein, F. Hara, N. Adams, N. Murrary. ROW 3: L. Sutherland, S. Lester, K. Ewers, K. Sabot, P. Gultice, P. Kiefer, A. Wilging, C. Bookser, K. Hlabse, K. Debevec, M. Kucharik, D. Jameson, B. Huggler. ROW 4: M. and M. Lichtenber, K. Herrig, D. Myers, M. McGuigan, C. Rosasco, J. Surwald, E. Wisniewski, B. Barna.

3. MARYCREST 4 NORTH: STANDING LEFT: K. Lammbers, A. Hagen, J. Rohr, C. Lang, M. McCoy, K. Molchan, D. Stricker, K. Nord, C. Bias. STANDING RIGHT: B. Arron, M. Myers, J. Altmeyer, K. Schneider, A. Rosinko, K. Adams, D. Pennington, S. Pick, J. Wojtkun, C. McCarthy, E. Strode. SITTING ROW 1: N. Little, P. McAndrew, T. Moran, ROW 2: C. McKay, K. Huntsberger, C. Benitey, ROW 3: D. DeCurtins, B. Haber, ROW 4: T. Verhoff, V. Keares, S. Rollins. ROW 5: E. Murphy, F. Jones, ROW 6: E. Potter, J. Reisinger, P. Quinn.

4. MARYCREST 5 SOUTH: ROW 1: E. Walker, L. Joiner, A. Twiss, R. Schmidt, L. Betti, C. Dodson, K. Thompson, R. Mangas, M. Abjanic, M. Klepper. ROW 2: B. Treiber, B. Wolff, A. Melne, N. Keenan, A. Bradley, D. Cahill, T. Durch, F. Moorman, A. Rumbold, M. Nichols, M. Jakobi, M. Triano, C. Dunson, ROW 3: P. Bermel, R. Johnston, K. Keller, M. LaRuffa, C. Jordan, I. Turkey, Grubbs, Wubs, Pubs, K. Moeder, D. Dunson.

5. MARYCREST 1 NORTH: ROW 1: K. Kettler, D. Xanos, E. Paraubek, G. Mouton, J. Cullos, G. Diskin, D. Chicks, ROW 2: D. Pokropski, E. Connolly, M. Wolrner, J. Nelson, Y. Lawson, P. Ohl, C. Morris, M. Riordan, ROW 3: G. Reid, S. Brown, R. McCoy, L. Kaiser, C. D'alessandro, ROW 4: D. Bekta, L. Johnston, R. Adanuncio, T. Pawmier, W. Gelb, M. Cunningham, M. Cottingham.

6. MARYCREST 3 SOUTH: ROW 1: J. Carr, N. Connelie, K. Fudge, J. Iselin, C. Brown. ROW 2: M. Liszbay, L. Campisano, S. DeWillie, D. Cunningham, M. Beale, S. Krejci, C. Duhig. ROW 3: C. Poniske, L. Naquin, F. Buda, A. Lacey, T. Mancino, M. Davis, G. Kilgore, A. Killian, L. Henry, ROW 4: C. Ademu-John, C. Luersman, M. Florence. ROW 5: C. Hicks, K. Anderson, M. Schuck, C. Kramer, P. Scanlon.

5

6

1

2

4

5

1. MARYCREST 2 MIDDLE: ROW 1: D. Saunders, J. Hardt, L. Campenella, J. Hill, ROW 2: A. Leahy, R. Emeric, R. Betki.

2. MARYCREST 6 MIDDLE: D. Meyers, J. Filippo, M. Wypasek, T. O'Brien, B. Hurd, D. Ursu, B. Johnson, E. Olsen, T. Cunningham, Ralph, T. Flath, B. Finnigan, T. Weber, S. McConnon, S. Holtz, I. Gallaway, J. Bonfils, S. McAuley, B. Mayer, J. Spahn, J. Valencia, E. Granja.

3. MARYCREST 7 NORTH: ROW 1: C. Muskett, S. Carter, M. Turzanski, B. Jones, L. Baker, S. Satterfield, N. Carr, G. Frierson, ROW 2: A. Vaughn, M. Sprauer, J. Ciprian, B. Berry, C. Shafor, M. Popik, A. Bradley, R. Eckart, T. Weidman, T. Torres, ROW 3: B. Taback, C. Wallbrown, W. Bolton, A. Kriska, B. Boop, M. Benz, S. Ogorek, M. Brown, D. Wojcik, ROW 4: L. Ballweg, M. O'Brien, C. Kersker, M. Wetzel, R. Reck.

4. MARYCREST 6 NORTH: ROW 1: L. Garavaglia, C. Jaskol, P. Weisbrod, A. Poli, L. Poli, R. Osborne, L. Newell, J. Kincade, ROW 2: L. Lange, A. Willging, K. Stone, E. Dattido, M. McCabe, F. Duffin, S. Shaw, Moe, M. O'Brady, Arnold, C. Schanz, ROW 3: J. Knippen, A. Wannemacher, D. Frimel, J. Giaimo, L. Fields, G. Toomey, T. Kontur, L. Mayar, K. Boyer, Hack, Schultzie, Spacey, ROW 4: A. Marie, T. Pagano, R. Hill, Rockie, Bullwinkle, Deb, Dolls, Bird, Finker, L. Dg, Janana. ROW 5: Cliproach, B. Fraser, L. Weiskittel, L. MacInnis, K. Jay.

5. MARYCREST 5 MIDDLE: ROW 1: D. Stribbel, T. O'Conell, D. Wages, B. Colwell, M. Mershad, B. Frericks, R. Kodel, J. Villwock, K. Braskich, P. Donovan, L. Heckman, L. Esposito.

6. MARYCREST 3 MIDDLE: ROW 1: E. McGill, D. Berry, L. Campanelle, A. Stultz, J. Giuliano, ROW 2: F. Linek, K. Baciak, M. Miller, M. Griesbaun, ROW 3: C. Henry, F. Brown, K. Dankertsen, P. Chimenti, ROW 4: M. Infanger, T. Miller, D. Saunders, ROW 5: D. Mori, P. Vandewater, D. Vonderembse, G. Meyr, M. Sauter, B. Gillum.

1. MARYCREST 7 MIDDLE: ROW 1: D. Smith; S. Flaherty; G. Stokes; T. Udovic; T. DeFrances. ROW 2: G. Meyers; D. Mecklenborg; C. Apel; R. Beck. ROW 3: Joe College II; S. Mueller; Don Baun; P. Heink; K. Quinn. ROW 4: Dammit; Bill Walton; M. Cala; M. Barnell; J. Reyher; M. Schneider.

2. MARYCREST 5 NORTH: ROW 1: C. Carl ROW 2: N. Hirn; N. Nask; L. Keyes; T. Bresnahan; S. Tehan; C. Connolly; J. Ardery; D. Eder; B. Durnwald; S. Webb; C. Weisback; T. Fullencamp. ROW 3: P. Korff; L. Urgo; A. Deaton; J. Edwards; N. Schuessler; H. Balogun; M. Selinger; D. Bonifas; M. Lammers. ROW 4: P. Burke; L. McClellan; R. Sitter.

3. MARYCREST 4 MIDDLE: ROW 1: B. Miller; B. Friesz; D. Huber; D. McCartney; ROW 2: B. Sahnd; G. Starr; J. Fortine; T. Brill; S. Henry. ROW 3: D. Cashccio; B. Cramer; T. Balzer; A. Rouwenhorst; B. Adams; B. Ferron; J. Lambrusco.

1. STUART 4 SOUTH: ROW 1: D. Sox; J. Woehrle; D. McFarland; B. Newsume; A. Higgins. ROW 2: D. Jindra; M. Isenberg; J. Baldwin; J. Chiles; G. Roberts; J. Lauber. ROW 3: B. Curtis; L. DeRoo; B. Brophy; M. Maines; R. Kuchinski; C. Coutts. ROW 4: N. Hesketh; N. Kolberg; B. Perry; A. Constantin; D. Maron. ROW 5: L. Lutz.

2. STUART 4 NORTH: ROW 1: R. Bailey; P. Thornton; D. Gibson; E. Ornella; T. Timar. ROW 2: B. Wagner; B. Jones; B. Price; P. Stodd; K. Bartley; M. Wenning; W. Muettertis; R. Pohlman; R. McManigle; S. Nichol; U. DiPietro. ROW 3: B. Saunders; Zuk; B. Stewart; P. Bringer; J. Hitzelberger; R. Nielsen; J. Waldrop; C. Bonus; D. Climenhaga; J. Levis.

3. STUART 2 EAST: ROW 1: S. Peters; K. Tarranta; K. O'Brien; Monnie; J. Pinto. ROW 2: B. Potter; E. Miller; M. Manns; J. Hurford; J. Hanzel; M. McCoy; J. Vitullo; F. O'Dowd. ROW 3: J. Houston; D. Konczal; T. Stillitano; M. Powers; M. Seibert; D. Lyons; C. Schmitt. ROW 4: B. Perkins; B. Spurlock; E. Krall; K. Threewits.

1. STUART 6 EAST: ROW 1: Fr. B. Wilder; M. Kwenzig; St. Hugenberg; M. Sparks; C. Menendez; B. Wyza; D. Pohloman. ROW 2: T. Conti; G. Houghey; J. Pritchard; P. Dolan; M. Prendergast.

2. STUART 5 NORTH: ROW 1: P. Galownia; M. Lucot; P. Bertolini; M. Sheils; G. Schoeneberger. ROW 2: G. Brown; L. Russon; G. Heller; B. Fletcher; E. Meixner. ROW 3: S. Gregis; M. Grencavage; G. Stzel; F. Wallitsch; P. Phillips; D. Basso.

3. STUART 4 EAST: ROW 1: P. Wesley; C. Rundall. ROW 2: N. Buschkp; M. Zeffler; G. Cala; S. Becht; J. McGurn. ROW 3: C. Roarty; D. Freeh; J. Thomas; B. Martin. ROW 4: T. Thomas; B. Conners; T. Oberinger; T. Covert; R. Blaha; G. Smith; S. Shabuy. ROW 5: J. Martin; M. Miller; G. Spellman.

4. STUART 6 SOUTH: ROW 1: R. Monteserin; S. Goetz; B. Fortune; S. Grabaskas; A. O'Neill; J. Kulesza. ROW 2: T. Quigley; D. Pocsatko; J. Schnieders; M. Livingston; J. Hanrahan; T. Irons. ROW 3: M. Pizzoferrato; T. Agnello; V. Scott; P. Soskey; J. Wisniewski; J. Gruenwalk; S. Ogiba; J. Krietemeyer; B. Kacmarsky. ROW 4: K. Reigelsberger; D. Joyce; B. Tempe.

5. STUART 5 EAST: ROW 1: L. Alatorre; G. Krieg; J. Loughery; S. Gaughan; R. Johns. ROW 2: M. Sharkey; K. McNich; R. Hoagland; J. Fey; D. Pohlman; P. Zschokke; B. Toth; E. Thompson. ROW 4: D. Dorsey; P. Morgan; R. Nietfeld.

6. STUART 6 NORTH: ROW 1: J. Iszory. ROW 2: F. Allessi. ROW 3: M. Burnich; T. Oberdorfer; J. O'Neil; T. Pernik; ROW 4: D. Brace; J. Boyd; J. Conners; R. Sox; D. Martin; N. Weierbach; J. Bran; H. Snyder; H. Balling. ROW 5: J. Steigelman; G. Bish; B. Barry; J. Kullman; T. Black; B. Joyce; J. Klein; J. Angel. ROW 6: D. Printy; R. Nagle; D. Voltz; B. Kleinhenz; R. Baker.

1

2

4

5

6

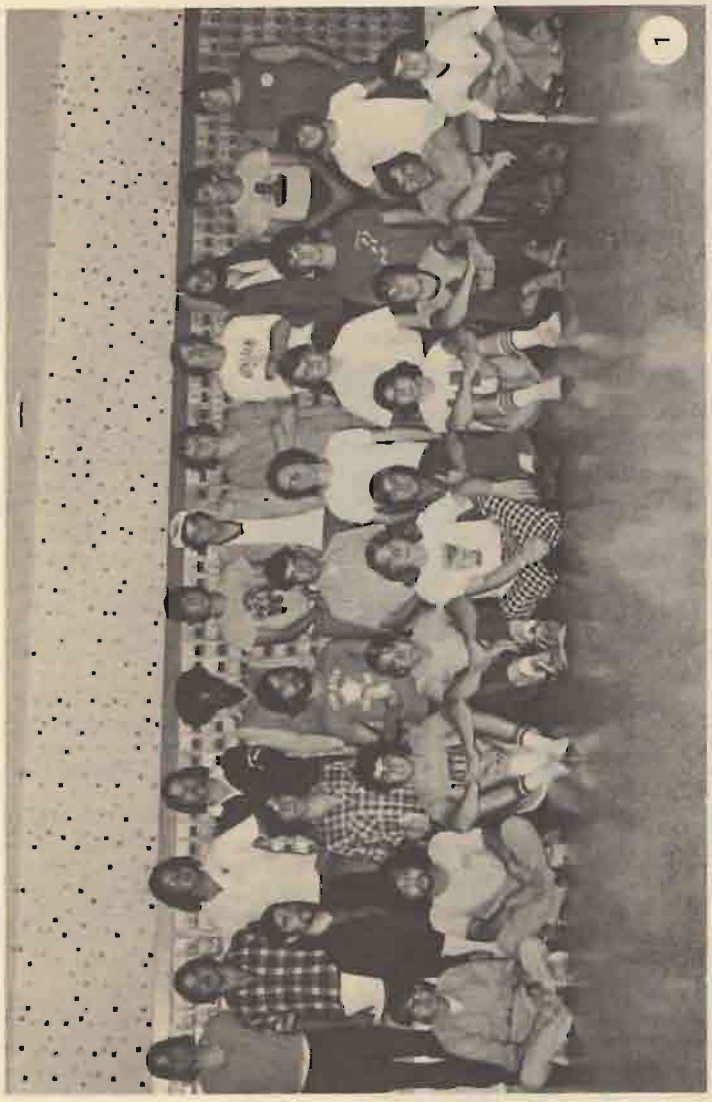

1. STUART 5 SOUTH: ROW 1: G. Gibblin; R. Koja; T. Marscilio; J. Falle; W. Sell; R. Freking; M. Boland; T. Herle; P. McNiff; J. Grennan. ROW 2: S. Martin; J. Bogusz; M. Greed; G. Poptzun; D. Schulte; C. Jordan; D. Norris. ROW 3: M. Corrigan; H. Fangman; T. Visconsi; T. Fay; F. Farmer; M. Spangler; D. Hanam; C. Varga; C. O'Reilly; B. Russell; J. Carpenter; N.D. Whalen.

2. STUART 3 EAST: ROW 1: B. Stagge; J. Schaefer; H. Quill; M. Mulvehill; W. Bowman. ROW 2: A. Dilger; S. Moshier; S. Hodges; M. Mitchell; J. Colaianni. ROW 3: B. Potts; L. Price; B. Potter; D. Primm; R. Sletter; T. Maurer. ROW 4: D. Smith; J. Porcari; T. Jennings; L. Sarabia; T. Mezic; M. Rittmayer; R. Mosier; J. Rolfes.

3. STUART 7 EAST: ROW 1: D. Gantose. ROW 2: R. Reeder; J. Milewski; S. Eiser; C. Novak; J. Rivas; B. Burns; J. Zevallos; P. Bartels; D. Marchuk; S. Freisthlar. ROW 3: M. Hripko; J. Mantovani; S. Baron; J. Carlson; S. Des Groseilliers; J. Grgurich; D. Darst; B. McGrail; B. Yeoman; L. Shawver; K. Maikis; L. Sqrow; G. Lamers. ROW 4: D. Wolf; S. Cumbie; S. Burtchin.

4. STUARD 3 NORTH: ROW 1: M. Reeves; K. Williams; J. Deak; A. Leon; B. Johnson; R. Zumpone. ROW 2: J. Del Grasso; C. Henderson; G. Bohland; T. Moon; C. Dinas; E. Escobar.

5. STUART 1 NORTH: ROW 1: G. Mioli; T. Kutzer; L. Dick; ROW 2: M. Farnan; J. Reinhard; P. Yennerell; J. Brandon; J. Phuque; D. McCarthy. ROW 3: M. Kaplan; J. Nelson; B. Mulica; D. Foerster; M. Moorhead; A. Balsai.

6. STUART GROUND NORTH: ROW 1: S. Mauricio; T. Schaetzle; K. Ellis; P. Pearse; J. Cordell; M. Radulovich; B. Norton; ROW 2: G. Felber; S. Kurish; L. Roberts; T. O'Brien; J. Parker; D. Miller; F. McCune. ROW 3: K. O'Reilly; S. Scherman; T. Lemm; M. Carroll; C. Harrison; M. Lowery; F. Long; J. McLean; B. Doxey; D. Layton; J. Watts.

2

3

4

5

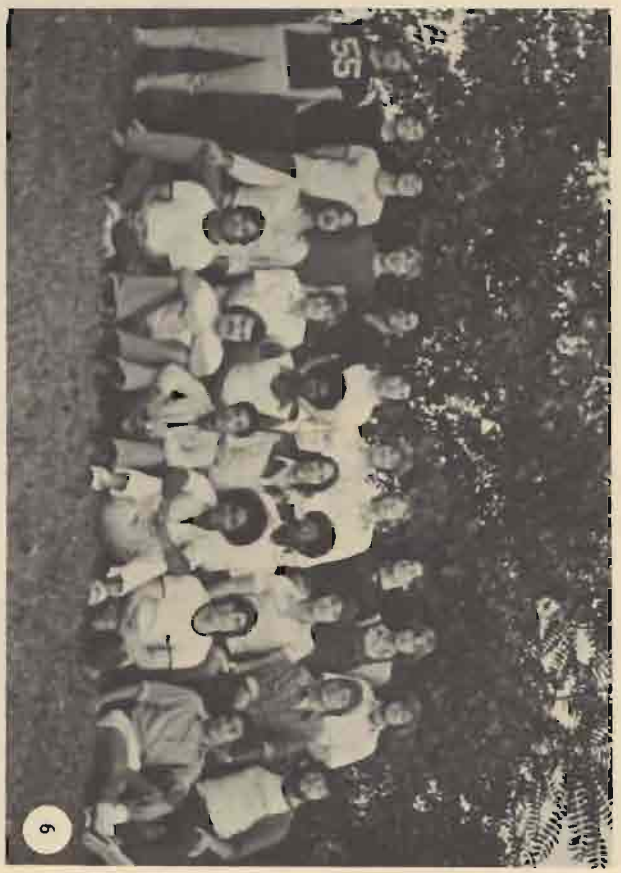

6

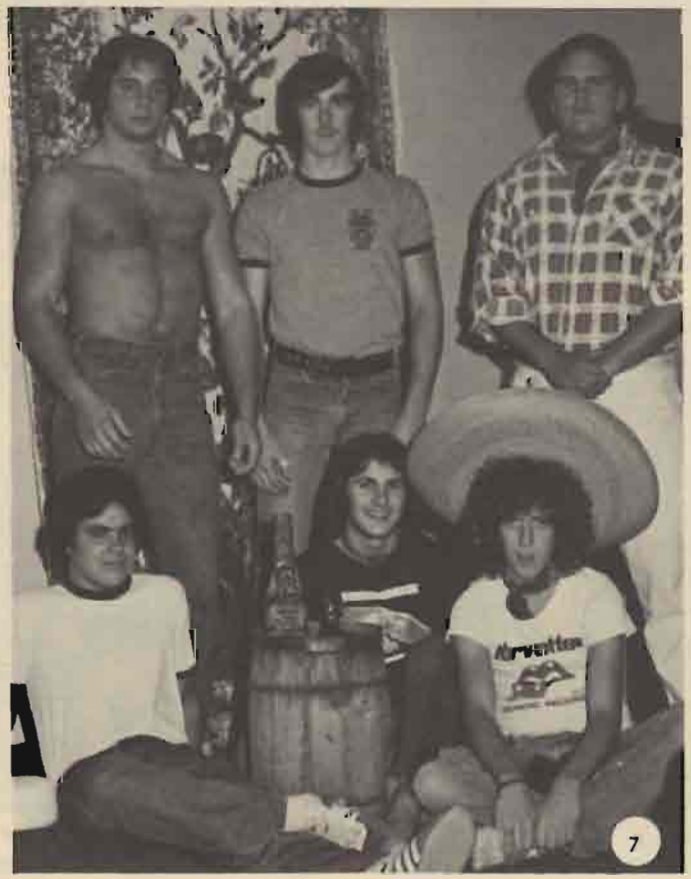
Airwalk

5B: TOP TO BOTTOM: Jill Hawk, Leslie Hall, Marylu Gorney, Patty Manning, Sue Pelino, Andrea Simun.

3A: FRONT: Tim Thomas, Ed Odell, Mark Lawacki, BACK: Don New, Steve Nolfi, "Miss Schlit," Steve Buckley.

7B: LEFT TO RIGHT: Brian Hastings, Dave Ripberger, Steve Mack, John Eblacker, Dave Guiltinan.

5A: FRONT: Rick Rogers, Pete Costello, Rick Tweddle. BACK: Bob Scarzella, Fast Clark, Tut.

3B: FRONT: Pete Tamburo, Rick Blank, BACK: Tim Murphy, Chuck Bertke, Larry Baldwin.

2D: LEFT TO RIGHT: Joe de Simon, Brian Betelak, Andy McElroy, Ted Karabinos, Chuck Dillon, Muhammad Dolan.

4A: FRONT: Mary McGann, Meg McGregor, Janet Ianucci, Maryellen Burns, BACK: Judy Chaihut, Mary Jean Kissane.

6C: LEFT TO RIGHT: Lenny Massaro, Steve Demuth, Tom Mullaly, Andy Miller, Joe Schuck.

ink of a great whiskey

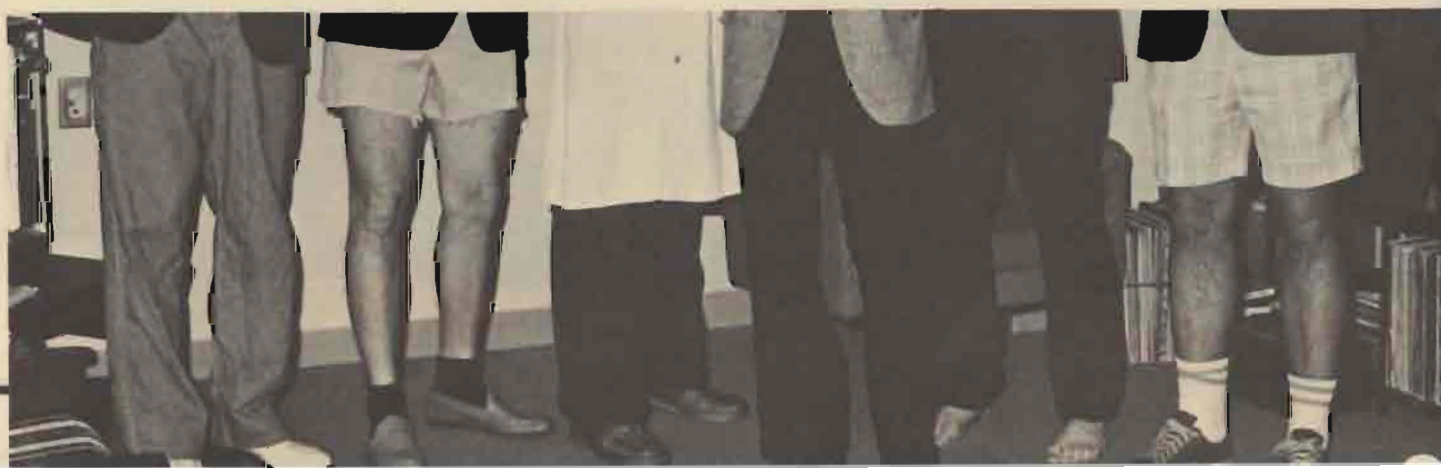

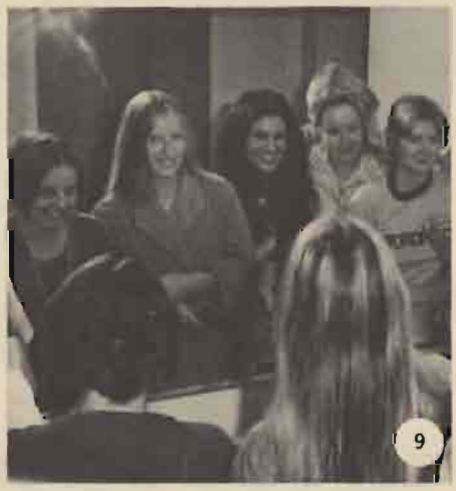

1. 7F: LEFT TO RIGHT: Darla King, Barb Kindt, Laurie, Kersting, Carolyn Campbell, Lynn Rumbold.

2. 8B: LEFT TO RIGHT: Rick Pertl, Rince Fioramonti, Bill Heeb, Dave "Elton" Skelton.

3. 4B: LEFT TO RIGHT: Rick Stang, Glen, Lizanetz, Rich Graham.

4. 5C: Eric, Arceri, Tom Arcuri, Mark Ham melrath, Bob DiMarco.

5. 10B: LEFT TO RIGHT: "Bones" Beawnee, Bernie Daniels, Paul Miles, Brian Rapp VIP, Al Williams, Wally Smith.

6. 9A: LEFT TO RIGHT: Candy, Eve Jaworowski, Melanie Vadas, Barbara Heckeneach, K.B., Little Greg, Barbara Kalik.

7. 7C: FRONT: Denise Mulry, Milissa Walker, BACK: Karen Morrissey, Mary Wendeln, Ruth Durham.

8. 2E: FRONT: LaVaughn Palma, Casey Boyle, BACK: Cindy Lennon, Laurie Strevell, Janet Bach.

9. 9F: LEFT TO RIGHT: Eileen Parlett, Marlene Dash, Sharon Fera, Victoria Meno, Joan Curry

1. 3C: LEFT TO RIGHT: John Toms, Bob Kocak, Paul Chatburn, Will Paradise, Jim McNamara.

2. 3E: LEFT TO RIGHT: Loretta Liberta, Nancy Chamberlain, "Sadie", Lisa Schmidt, Molly Foley.

3. 2F: FRONT: Patty Chambers, Trisia Zugay, BACK: Ellen Schmidt, Jeanmarie Zerovnik.

4. 6D: LEFT TO RIGHT: Michele Johnson, Maureen Homan, Lee Ann Oberhelman, Deb Adler, Donna "Barbie" Edinger, Alison "Midge" Champa.

5. 5F: FRONT: Clark, Chirp, Bob Birkhead, Tut. BACK: Maria Martin, Sally Drew, Tracy Dunne, Andrea McMeekin.

6. 3F: FRONT: Sally Fitzsimmons, Dottie Pittman. BACK: Christina DeCew, Kathy Fitzmyer, Teresa Galbally, Gail Whitacre.

7. 4F: BOTTOM: Libby Mathison, Eileen Jennings, Nancy Machin. MIDDLE: Mary Lou Axley, Christy Brown. TOP: Noreen Coshman.

8. 6A: FRONT: Robin Dill, Marianne Waldron, Kit Kennon. BACK: Pam Ross, Josephine Saccomanno, Maureen Walsh.

1

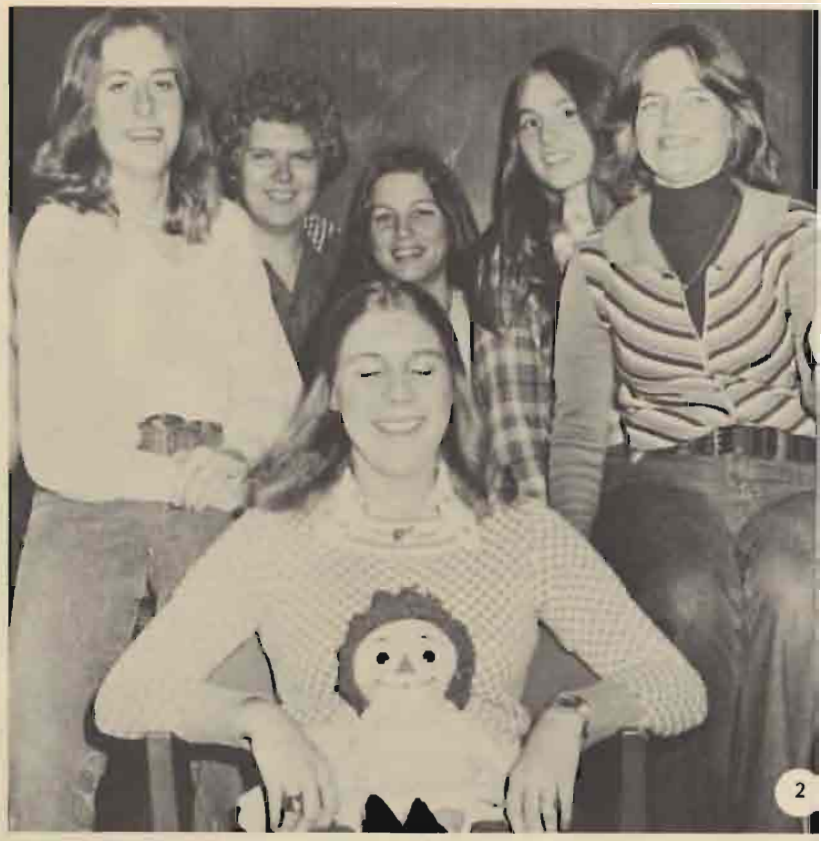

2

3

4

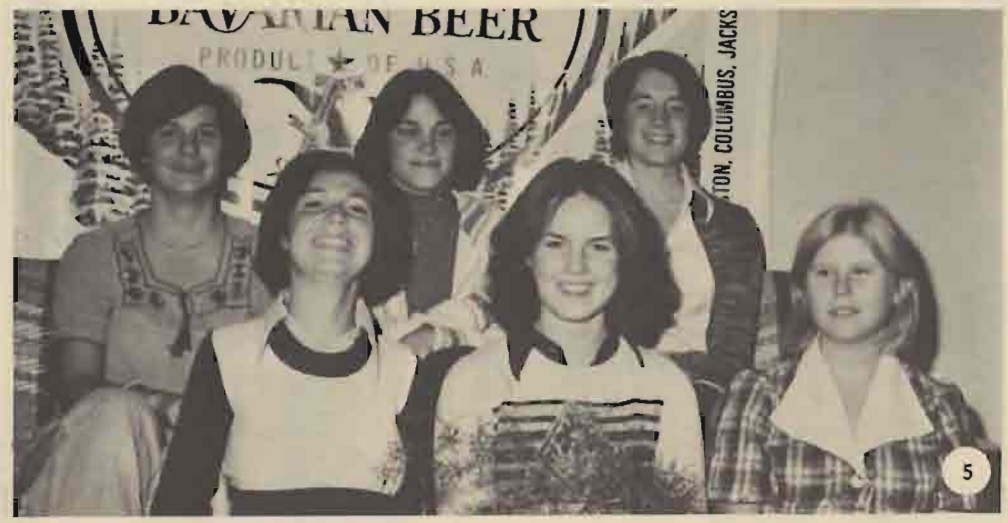

1. 6E: ROW 1: Nelson Herold, Kevin Higgins, ROW 2: Kevin Dugan, Lenny Narewski, ROW 3: Greg Schilling, John Ehehald.

2. 2C: FRONT: Joan Murphy, BACK: Mary Lou Terhaar, Sue Brown, Barbara Gavin, Ginger Rush, Debi Rauzan.

3. 4D: FRONT: Molly Schroering, Jeannie Fagan, "Mama Larry," BACK: Debbie Battersby, Julia Openlander, Karen Fitzsimmons.

4. 4C: ROW 1: Tom Kelly, Dave Brannigan, ROW 2: Greg Farrell, Jim Andres, "Papa Bear," ROW 3: Paul Schloff, Mark Ashley.

5. 4E: FRONT: Eileen Doherty, Bonnie McGann, Karen Klein, BACK: Denise Rondini, Doreen Russo, Mary Beth Durkee.

6. 7A: FRONT: Mark Geekie, Barry McCoure, BACK: Dan Speese, Pat Burke, Brian Sismour.

7. 5D: Front: Barb Enger, Maryanne Winne, Mary Cashman, BACK: Terri Kepes, Celeste Sartl.

1

2

3

4

5

6

1. 6B: J. Kos, J. Trenlman, C. Ursich, K. McQuaide, D. Groene, D. Bernens.

2. 7D: B. Frindel, C. Hernandez, J. Van Ost, R. Watts, S. Slick, C. Pesce.

3. 6F: F. Garlitz, M. Chisholm, L. Giambrone, C. Carlson, A. Dyczbowski.

4. 2B: K. Alter, M. Polasko, K. McCune, L. Smerke.

5. 10D: T. Wilp, J. Navlaw, L. Staubach, T. Willman, R. Smith.

6. 7E: A. Cieslik, T. Timm, G. Gabetti, D. Zawaski, B. Petronella, T. Walsh.

7. 9E: D. Martine, J. Goss, K. Schroeder, R. Polera, M. Licata, D. Carroll.

8. 8C: J. Wirkowski, D. Glaowski, P. Wuelfing, M. DeCocco, J. Leonard, B. Buchicchio.

9. 9C: T. Pelva, R. Fox, P. Bott, Stevie, M. Dwyer, J. Thompson.

1. 221 Keifaber L. to R. M. Sullivan, D. Gagliardo, M. Downing, A. Kisting
2. 331 Kiefaber ROW 1: T. Walsh, C. Huffman, B. McCormack. ROW 2: T. McAuliffe.
3. Firwood L. to R. C. Brehl, D. Kane, B. Beuchler, Jason.
4. 439 Keifaber L. to R. R. Prieto, P. Lockwood, K. Ianhuzzi.
5. 336 Kiefaber ROW 1: K. Birmingham, D. Jasson. ROW 2: C. Ashe, K. Ryan.
6. 311 Keifaber ROW 1: C. Conway, N. Conroy. ROW 2: T. Drimm, C. Mushett, K. Narus.
7. 128 Evanston ROW 1: M. Schodorf, MJ. Rasbold, N. Jackson.
8. 1919 Trinity J. Denbski, P. Perna

1

2

3

1. 406 Stonemill ROW 1: T. Kapral, B. Kingsley, J. Gagel, A. DePaul. ROW 2: J. Inolfo, M. Krebs, Brody.
2. 329 Stonemill L. to R. G. Jacobsen, P. Roebuck, K. Kissinger, D. Kane, MB Hackett, G. Pierce.
3. 236 College Park P. Maurer, S. Montaven, K. Smith, J. Valente.
4. 1833 Wayne Ave. J. Murray, B. Bimonti, J. Bellono, J. Severy.
5. 460 Lowes ROW 1: P. Harrington, MB. Shanahan, K. Phillips, J. Lehn. ROW 2: D. Vanard, S. Glaser.
6. 324 Keifaber L. to R. J. Cole, J. Gitzen, T. Conner, Tippy, B. Kapcar, S. Breen.

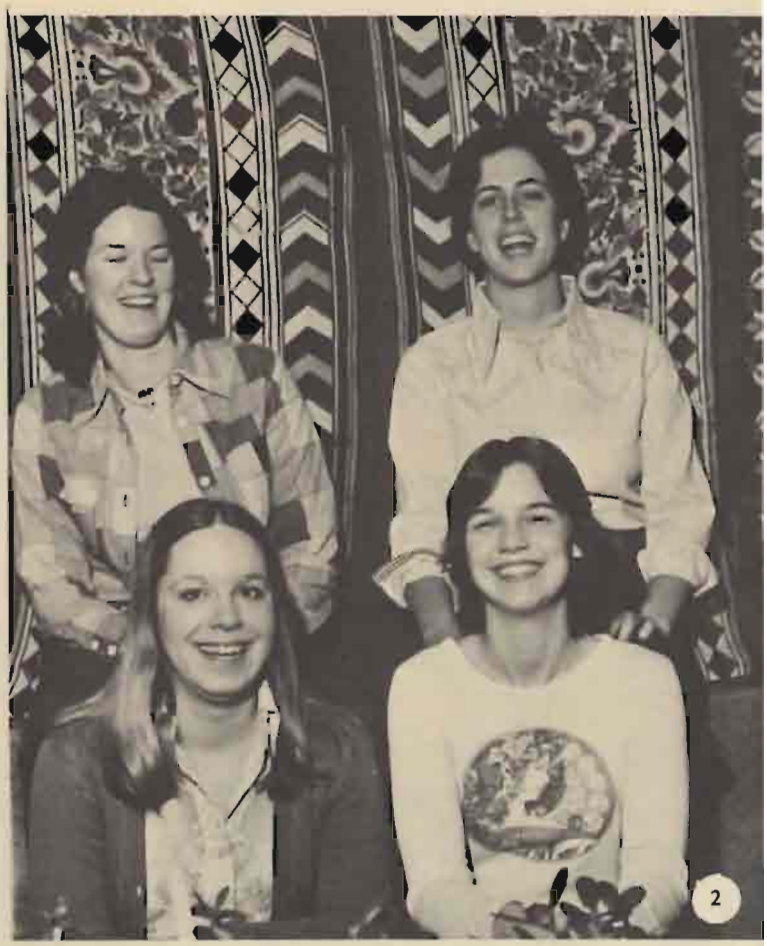

1. 1911 Trinity ROW 1: MB Wintzler, P. McNancy, V. Stace. ROW 2: M. Sculge, P. Resch.
2. 212 Lawnview ROW 1: K. Mofier, C. Stefanek. ROW 2: D. Smith, M. Segerson.
3. 1322 Brown R. Beebe, P. Rolfes, G. Kuskin, J. Walter, B. Knollman, J. Noonan.
4. 110 Lawnview ROW 1: K. Blaser, J. Purnhager, C. Bacon. ROW 2: M. Coyne, M. Flanigan, A. Brennan.
5. 127 Evanston J. Dwyer, S. Gilkey, H. Plunkett.
6. 216 College Park L. Jenkins, J. Donovan, B. Rohrbach, Kyle.
7. 231 Stonemill ROW 1: A. Hichok, Smiley, St. Budd. ROW 2: F. Tenover.

1. 104 Chambers E. Badanski, Radz, Carlo, Mad Mountain.
2. 230 Laowes ROW 1: D. Scobetter. ROW 2: S. Tobia, P. Dwyer, M. Wagner, J. Best, J. Toerner
3. 185 Medford K. Smyth, M. Collman, Abbie, S. Gumalak.
4. 424 Stonemill ROW 1: Benson, A. Teyho. ROW 2: D. Malley, B. Wylonis, J. Kirby, D. Glennon. ROW 3: V. O'Conner, J. Gelinas, D. Houserod, L. Hughes, Caira, L. Puccirrelli.
5. 321 Keifaber M. Thompson, J. Raphel, P. Deitz, A. Brady.
6. 420 Keifaber A. Danielson, D. Proterra, V. Godger, H. Perna.
7. 354 E. Stewart J. Condy, J. DeRiso, C. Benz, N. Bell

1. 326 Keifaber ROW 1: N. Lucas, Suzie the Floozy, L. Bernard. ROW 2: R. McGinnis, S. Horan.
2. 440 Lowes J. Troppoli, M. Oldani, M. Sartori, B. Twiss, MB Wagner.
3. 302 Keifaber T. Laughlin, M. Pfotenheuer, P. Sherry, D. Hoven.
4. 7 Evanston ROW 1: Noodle, S. Russel ROW 2: L. Fleishman, S. Bardel and man, R. Gareau.
5. 423 Stonemill ROW 1: B. Calleny, B. Madison. ROW 2: S. Pustauer, L. Kreisher.
6. 316 Keifaber T. Scholtz, T. Gibson, J. Tobin.
7. 323 Lowes Stude, Chirp, Clarke

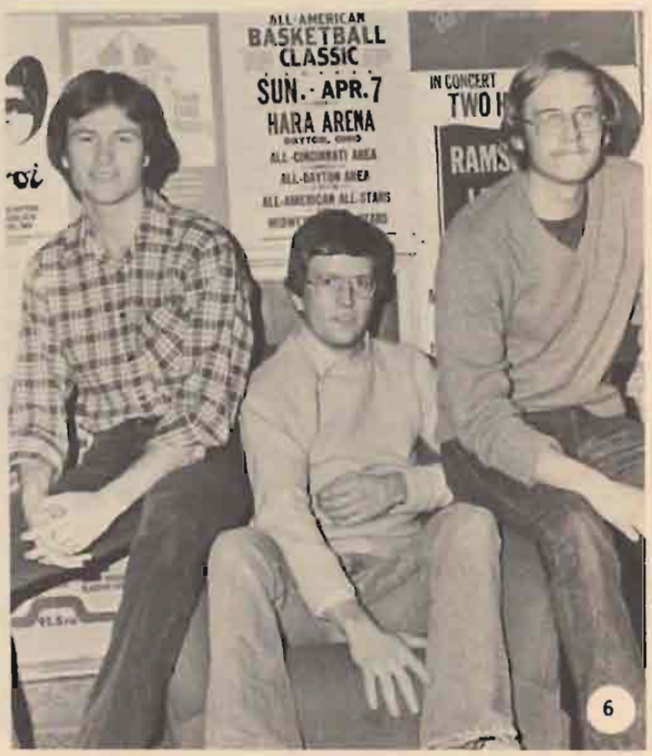
ALL-AMERICAN
BASKETBALL
CLASSIC
SUN. - APR. 7
HARA ARENA
ALL-CINCINNATI AREA
ALL-DAYTON AREA
ALL-AMERICAN ALL-STARS
IN CONCERT

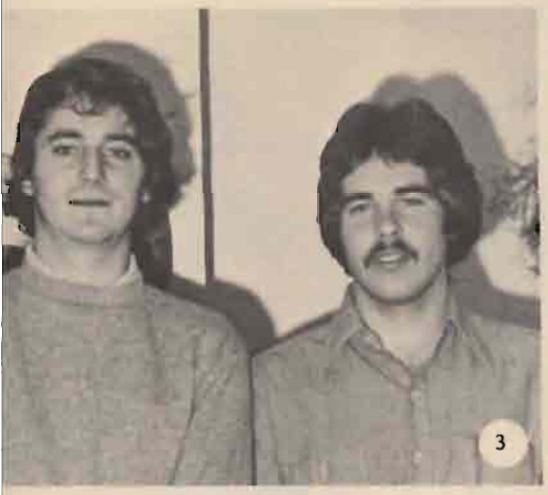

MAD

1. 101 Lawnview L. to R. C. Pritchard, J. Shafer, M. Sheridan, B. Hostetler, T. Gibbons.
2. 432 Kiefaber J. Welch, M. Klaus, T. Streicher, Chesty, K. Huth.
3. Mt. Cairns, R. Albertson, M. Moore, R. Gruber.
4. Mark's House L. to R. S. Foreman, M. Bobal, B. Abele, C. Dintaman, J. Weimer, Ladies of Lowes Island.
5. ROW 1: B. Rapp, F. Bennedett, L. Campanella, D. Thomas. ROW 2: M. Beer, G. Hanley, L. Brown, K. Grayzel.
6. J. Buennagle, J. Snedinghof, B. Pelles.
7. 1824 Alberta L. to R. S. Pellicore, C. Trueman, Stewie, R. Walsh. LYING: Bobbi.
8. 336 Kiefaber ROW 1: K. Birmingham, D. Sasson. ROW 2: C. Ashe, K. Ryan.

1. 232 L. St. J. Raparelli, D. Buttleworth, B. Puncer, B. Fleishman, A. Wunderlich, R. Pochard
2. 517 Irving K. Hoy, P. Solander, D. Vigilo, J. Fowers.
3. 1524 Brown St. J. Namm, M. Fagan, G. Hammer.
4. 1617 Alberta G. Galdo, R. Hill, J. Williams D. Vorst.
5. 818 Foreman, Court M. Nock, J. Kester.
6. 1207 Alberta St. B. Zherder, L. Marshall, S. Guilardi
7. 223 K. St. ROW 1: C. Brennan, M. Della Penna, Mona & Cory. ROW 2: C. Wallitsch, C. Sirej.

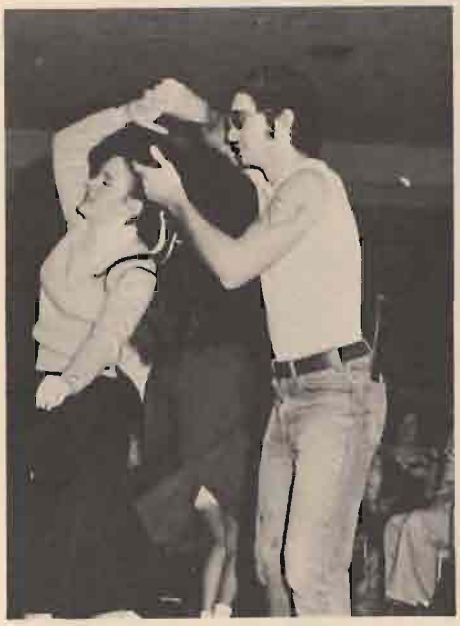

4

5

6

7

Daytonian Staff

Editor	Alice McGarvey
Business Manager	Mark Moore
Staff	
John Ackerman	Ginny Pierce
Barb Fraser	Maureen Homan
John Nixdorf	Debbie South
Frank Malczewski	Colleen Pro
Frank Benedett	Tim Gibbons
Barb Buckley	Kurt Nicaise
Joe Dunalfo	Barb Knox
Rich Beebe	Barb Okishoff
Bill Cairns	Meg Flannigan
Mary Weaver	Sue Friend
Advisor	J.P. Farrelly

In Memoriam

Gerald Fuchs

Bro. John Geisler

Stephen McConnon

Robert Salchli

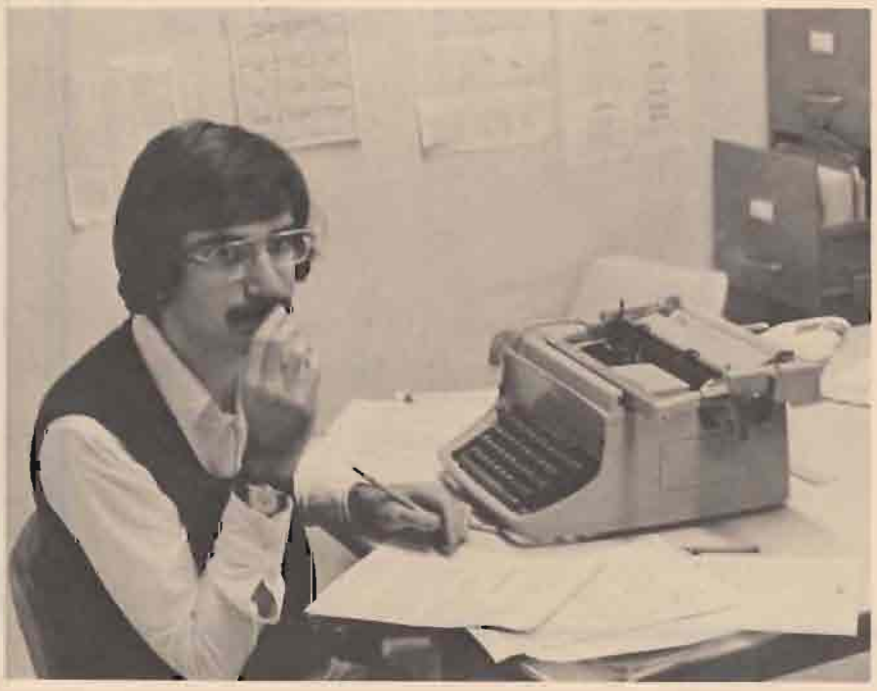

VOTE

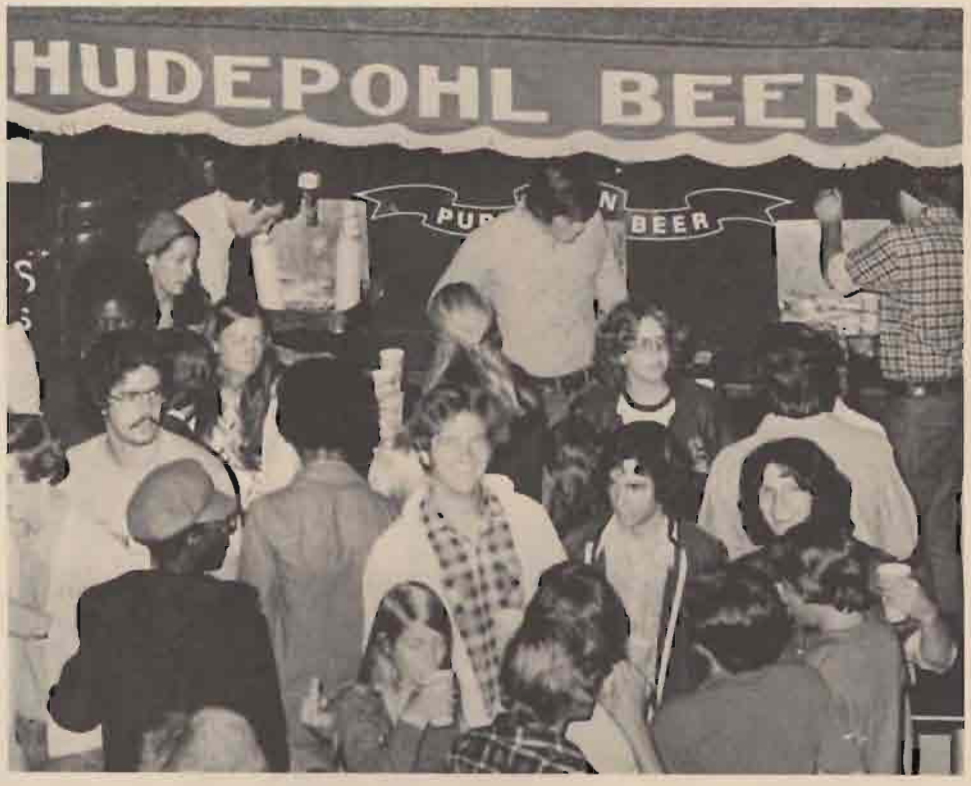
HUDEPOHL BEER
BEER

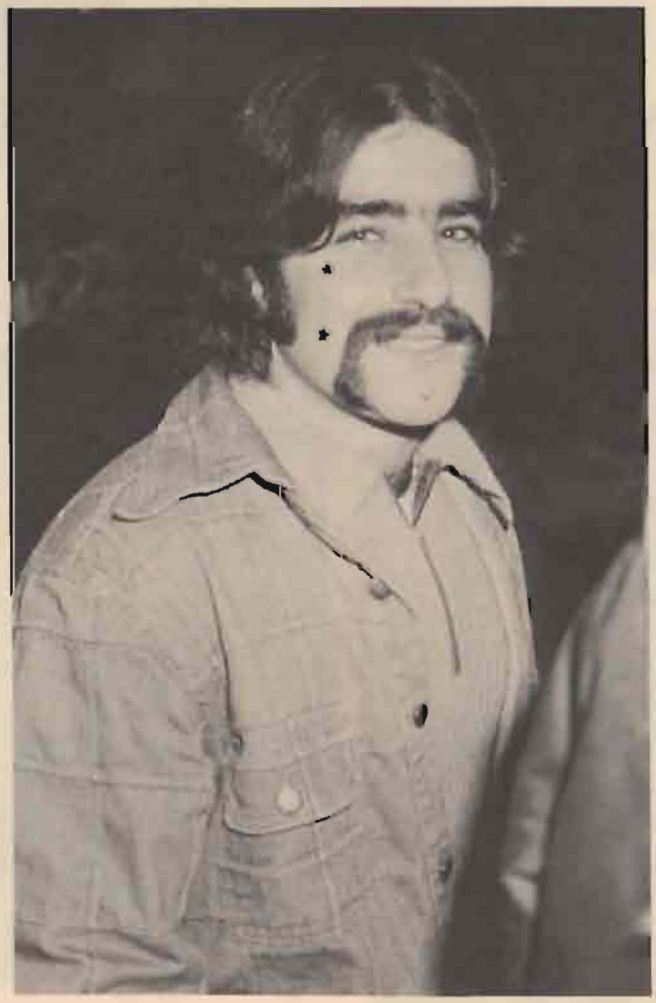

1956

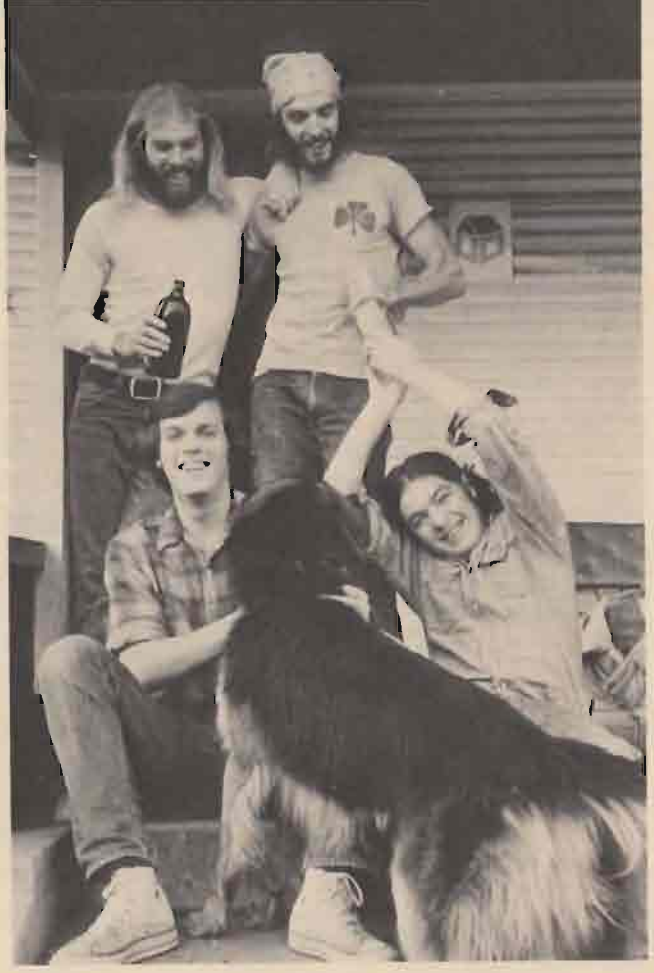

Index

STUDENT LIFE, 11

FACULTY AND ADMINISTRATION, 61

SPORTS, 77
- Baseball, 96
- Basketball (Women), 114
  - (Men), 118
- Field Hockey, 90
- Football, 84
- Hockey, 98
- Intramurals, 104
- Rugby, 94
- Soccer, 78
- Volleyball, 102
- Wrestling, 112

ORGANIZATIONS, 125
- Accounting Club, 136
- Appalachia Club, 150
- Associated Chemistry Students, 131
- Association for Computing Machinery, 133
- Cleveland Club, 129
- Cystic Fibrosis, 129
- Dayton Club, 132
- Dayton Orienteering Club, 128
- Flyer News, 146
- Fun and Sports Club, 128
- Homecoming Committee, 128
- IEEC, 135
- International Club, 136
- Joint Council of Engineers, 140
- Kappa Kittens, 131
- Math Club, 148
- Minority Engineers for Advancement, 135
- NSPE, 144
- Pershing Rifles, 151
- P.R.S.S.A., 138
- Rangers, 137
- SAM, 145
- Secretarial Club, 130
- Society of Automotive Engineers, 140
- Society of Physics, 130
- St. Joe's Tutoring, 143
- Student Government and Congress, 148
- U.D. Flyer Choir, 142
- University Activities, 144
- WESB, 132
- Women's Center, 143
- WVUD, 142

GREEKS, 153
- Alpha Kappa Alpha, 156
- Alpha Kappa Psi, 160
- Alpha Nu Omega, 163
- Beta Mu Alpha, 164
- Delta Gamma Omega, 154
- Delta Tau Nu, 155
- Delta Upsilon, 154
- Epsilon Delta Tau, 158
- Gamma Gamma Kappa, 159
- IFC, 159
- Kappa Alpha Psi, 160
- Kappa Chi, 158
- Lambda Chi Alpha, 161
- Lambda Lambda Lambda, 163
- Omega, 156
- Pan Hellenic, 157
- Phi Beta Alpha, 158
- Phi Kappa Mu, 157
- Rho, Rho, Rho, 154
- Sigma Alpha Iota, 164
- TKE, 161

SENIORS, 165

UNDERGRADUATES, 207
- Founders, 208
- Marycrest, 210
- Stuart, 216
- Campus South, 222
- Ghetto, 232

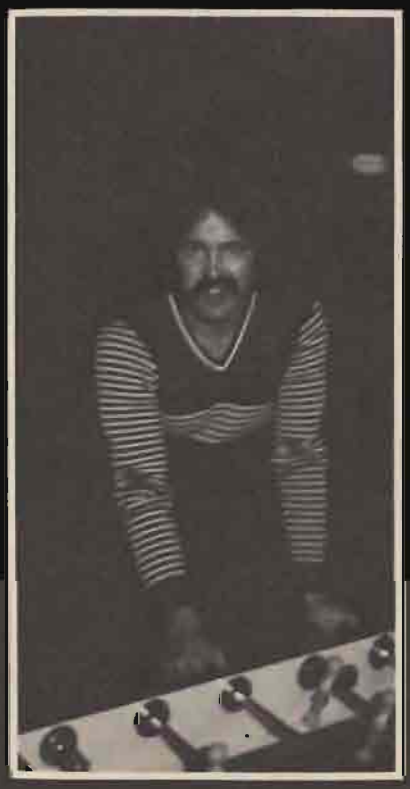

TIMOTHY'S

YOUR . . .

UNIVERSITY OF DAYTON ALUMNI ASSOCIATION AND ITS GREATER DAYTON CHAPTER WISH YOU GOOD FORTUNE AND OFFER THEIR SERVICES

Through the Alumni Relations Office and active alumni in every major city throughout the United States. Call on our people for job referral, career counseling, homes, personal needs, finding friends, continued education and many others.

We are a Service Organization. Use Us.

ALUMNI RELATIONS DEPARTMENT, UNIVERSITY OF DAYTON, OHIO 45469 513-229-2911

FRISCH'S
BIG BOY

222 E. Stewart St.

222-6752

The Student
Informers

WESB
64 AM
and
FLYER NEWS

FOLLOW THE CROWD
TO
Arby's

Dollar for dollar there are no better dinner deals than our dinner deals.

Famous Recipe
FRIED CHICKEN
it tastes better

Burger Chef

Burger Chef

WE
ARE
ALL
OVER
TOWN

Eat, drink and meet Mary

We want you to think happy at our house. Mary's only job is to make you comfortable. She'll introduce you to our good drinks and fine food, seat you as quickly as possible and show you how we do things. Don't be wary of what's in Mary's hand, that's really our unique wine list. And if you think the wine list's interesting, you should see our menu.

2501 S. Dixie Dr.
Kettering
Telephone: 294-0517
Dinner: 6-11 p.m. Daily

DINNER AT OUR HOUSE IS FUN . . .
TRY IT.

CORK 'N CLEAVER
BEEF & BOOZE

Submarine House
1137 Brown Street
222-7939

Featuring more than 25 different Subs
Hot Subs — Cold Subs — Meaty Subs — Meatless Subs
Eat a sub for a change

Congratulations to the Graduates of 1976

Delma Studios
INC.

OUR
OFFICIAL
PHOTOGRAPHER

225 PARK AVENUE SOUTH

NEW YORK, N. Y. 10003

Congratulations
to the
Graduating Class of
1976

KING'S MARKET

A Really Good Food Store

1900 Brown Street

Dayton, Ohio, 45409

Telephone:
222-4062

GOOD LUCK

GRADUATES

Film Service and Supplies
Cosmetics —
Health and Beauty Needs
Magazines and Books
Prescriptions —
Sickroom Supplies
Greeting Cards, Gifts
and MORE!!!

UNIVERSITY DRUGS

1918 Brown Street

Phone 223-4293

BEING GOOD
TO YOU
IS WHAT
WE'RE HERE
FOR

Cassano's
COMMODORE • PIZZA KING • FAMILY PUB

DAYTON WALTHER'S

World Works For You

YOU CAN WORK
in
Dayton Walther's World
Team Up With A Growing, International Company
With Headquarters Right Here in Dayton
See Our Personnel Department We're Interested in You!

DAYTON-WALTHER

2800 East River Road
Dayton, Ohio 45401

Acknowledgements

We would like to take this opportunity to thank those people who not only helped technically on the book, but also offered moral support. A yearbook is a composite, not only of a school year, and its events, but time, effort and dedication on the part of its staff.

J.P. Farrelly

Rich Beebe

Marjie Knutson

Barb Sudhoff

Denise Rondini

Chuck Gates

The Flyer News Staff

Information Services

David Laurash

Pershing Rifles

Barb Okishoff

Tim Gibbons

Our Housemates

A special acknowledgement goes to our Josten's Co. representative, Charles Miller and his wife for her patience.

Again, our thanks. A page in the back of the book does not seem enough.

Alice McGarvey
Editor

Mark Moore
Business Manager

JOSTENS
AMERICAN
YEARBOOK
COMPANY

UNIVERSITY OF DAYTON LIBRARY

AMERICAN YEARBOOK CO.